3 CENTS PAY NO MORE!

Chicago Daily Tribune

THE WORLD'S GREATEST NEWSPAPER

FINAL ★★

VOLUME CII.—NO. 68 C

[REG. U. S. PAT. OFFICE, COPYRIGHT 1943 BY THE CHICAGO TRIBUNE.]

SATURDAY, MARCH 20, 1943.—34 PAGES

THIS PAPER CONSISTS OF TWO SECTIONS—SECTION ONE

PRICE THREE CENTS

NITTI KILLS HIMSELF!

CITY SHATTERS POMP TO WAVE AT MME. CHIANG

Tumult Greets First Lady of China.

BY MARCIA WINN.

(Pictures on page 8.)

A pale, fragile little woman whose name, Mei-ling, means Beautiful Life, stood calmly at the balustrade in Union station yesterday.

Below her hung the American flag with the red flag of the Chinese republic on either side. Above her hung an avenue of flags of the allied nations fighting the axis. Beside her, looming like Gulliver, stood Edward J. Kelly, mayor of Chicago, extending a silver key.

Around them were dignitaries of the city and state, from Gov. Green down. Below them was a station filled with rapt, upturned faces, above which hands waved the flag of China.

"Typical of Democracy."

Mayor Kelly smiled as he looked down and extended the key. His voice, only occasionally booming thru the tumult, was saying, "Chicago . . . typifies . . . democracy. You, Mme. Chiang, belong here . . . because you, above all, typify . . . that ideal. Here . . . heart of America . . . our heart . . . to you."

Mme. Chiang Kai-shek, wife of the generalissimo of China, transferred her sable muff to the hand that held a great bouquet of roses. Her long Chinese dress of navy blue, profusely embroidered with flowers of yellow and blue and white, trailed beneath her sable coat. She smiled, a smile that irradiated her face and shot her butterfly-wing eyebrows upward, took the great key, and said in a little, warm voice that matched her size and face:

"It opens the door to a great heart. I thank you."

Begins Four Day Reception.

So began Chicago's four day reception to the woman whose name symbolizes to the world the valor of beleaguered China. It, like Mme. Chiang's appearance in the late afternoon at a reception in the Drake hotel tendered by Consul Gen. Chang-Lok Chen, was brief [story of the reception on page 10]. Brief also will be her subsequent appearances, for her precarious health rides far below her indomitable spirit, and, as a Chinese official explained, "we must care for it as we would a precious piece of eggshell porcelain."

Today she will make no public appearance. Tomorrow she will make a brief visit to Chinatown at 5 p. m. and speak at the On Leong temple, in Wentworth avenue near Cermak road. In the interims she will rest, conserving her strength for the mass meeting in the Chicago stadium Monday night at which she will continue her lone crusade of furthering in America the understanding her China requires.

Mme. Chiang and her entourage of 30 are staying in the Drake hotel, and half an hour after she had the key to Chicago in her scarlet-tipped fingers, she was in bed in her suite under the care of three nurses for an enforced rest of five hours.

Brave Men Go Limp.

And no wonder. Brave, stalwart men emerged from that first reception limp as dishrags. It wasn't supposed to be that way. It never is. But it always is.

Extreme precaution had been taken to guard Mme. Chiang's arrival. Only a few were supposed to come, and all officials, including 150 Chinese from the Chinese community here and nine surrounding states. Seventy uniformed policemen, four policewomen, a detachment of military police, railroad police, secret service men, and heavy ropes staking off a lane were to have obviated any crushing.

But the time of her arrival got out and a great crowd was on hand.

Those permitted to go out to the train shed when her five car special train, a section of the Pennsylvania railroad's Broadway Limited, pulled in, were carefully detailed: Mayor Kelly, Gov. Green, Silas H. Strawn [chairman of the citizens' welcoming committee], the Chinese consul general, Miss Florence Tom [who was

[Continued on page 10, column 2.]

NEWS SUMMARY OF THE TRIBUNE

(And Historical Scrapbook)

Saturday, March 20, 1943

WAR SITUATION.

ALLIED HDQ., Africa—Americans drive for coast to trap Rommel. Page 4.

LONDON—Two towns lost by Russians on Kharkov front. Page 4.

LOCAL.

Train crew sees indicted Frank Nitti kill self beside tracks. Page 1.

More indictments against gang racketeers are forecast. Page 1.

Uninvited crowd turns Mme. Chiang's welcome into mêlée. Page 1.

McKibbin lets ladies have last word in impromptu debate. Page 1.

Winchell radio attack angers Navy Mothers. Page 1.

AFL leader says U. S. planned labor freeze here. Page 2.

Officers praise "Log of the Mighty A" as true to navy. Page 3.

Nitti saw end of his power, McKibbin asserts. Page 5.

Deaths and obituaries. Page 14.

WASHINGTON.

End 40 hour week and go to work, Rickenbacker pleads. Page 2.

Aiken demands senate probe of Land's shipping deals. Page 3.

Report 23 Chicagoland Yanks on latest casualty list. Page 9.

House group approves bill giving fathers draft deferment. Page 13.

DOMESTIC.

Chairman quits after being told to form secret gas ration board. Page 13.

FOREIGN.

Yank airmen bag 25 planes in raid on U-boat base. Page 4.

Yank outruns Japs; returns with 31 Indians. Page 4.

Boyhood dream of Illinoisan comes true in Pacific. Page 10.

SPORTS.

It's Paris, Moline, Salem, or Elgin for basketball title. Page 21.

Chicago Golden Glovers fight for chance at New York rivals. Page 21.

Four holdouts and weather slow up White Sox. Page 21.

Indiana's final four duel for basketball title today. Page 22.

EDITORIALS.

The Gestapo Bill; Locking the Arsenal; A Bad Appointment; Echo of Singapore. Page 12.

FEATURES.

Radio programs. Page 16.

Crossword puzzle. Page 7.

Picture page. Page 8.

The Inquiring Camera Girl. Page 13.

Friend of the Yanks. Page 14.

Women in War Work. Page 16.

White Collar Girl. Page 16.

Society news. Page 17.

Front Views and Profiles. Page 17.

Looking at Hollywood. Page 19.

Movie review. Page 19.

Day by Day on the Farm. Page 25.

CARTOONS.

Smitty, page 4; Terry and the Pirates, page 4; The Gumps, page 6; Smilin' Jack, page 6; Harold Teen, page 16; Gasoline Alley, page 16; Winnie Winkle, page 16; Little Orphan Annie, page 19; Moon Mullins, page 21; Dick Tracy, page 23.

COMMERCE AND FINANCE.

Ten million acre increase in crop planting forecast. Page 23.

Bell system projects 1 to 1½ billion in post-war improvements. Page 23.

Meat institute indorses rationing, price changes, strict controls. Page 23.

Late selling in rails depresses uneven stock market. Page 24.

Want ad index. *Page 25.*

THE WEATHER

SATURDAY, MARCH 20, 1943.

Sunrise, 6:54. Sunset, 7:03. Moonset, 7 a. m. tomorrow. Mars and Mercury are morning stars. Venus is the evening star. Saturn and Jupiter are night luminaries.

CHICAGO AND VICINITY: Colder, strong winds in forenoon, diminishing in afternoon and evening.

ILLINOIS: Colder; strong winds north today.

TEMPERATURES IN CHICAGO

For 24 hours ended 2 a. m. March 20:

3 a.m...31	9 a.m..32	3 p.m...37	9 p.m..26
4 a.m...31	10 a.m..33	4 p.m..*38	10 p.m..26
5 a.m...31	11 a.m..33	5 p.m...36	11 p.m..25
6 a.m...31	Noon...34	6 p.m...33	Midn't..24
7 a.m...31	1 p.m..36	7 p.m...30	1 a.m.†23
8 a.m...32	2 p.m..36	8 p.m...27	2 a.m..23

*High. †Low.

For 24 hours ended at 7:30 p. m. March 19:

Mean temperature, 33 degrees; normal, 36; March deficiency, 114; deficiency since Jan. 1, 20.

Precipitation, .30 of an inch; March excess, 1.06 inches; excess since Jan. 1, .52 of an inch.

Highest wind velocity, 35 miles per hour.

Relative humidity at 7:30 a. m., 93 per cent; at 1:30 p. m., 94 per cent; at 7:30 p. m., 77 per cent.

[Official weather report on page 14.]

Total average net paid circulation

FEBRUARY, 1943

DAILY in excess of 940,000

THE CHICAGO TRIBUNE

M'KIBBIN HALTS TALK TILL LADY GETS LAST WORD

Remarks on City Tax Set Off Debate.

BY RITA FITZPATRICK.

(Picture on page 8.)

George B. McKibbin tripped up Mayor Kelly in one of his campaign assertions that the city is solvent and "owes not a dollar" yesterday afternoon and caused a verbal free-for-all among the members of the Women's Civic council of the Chicago area, meeting in the Palmer House. The Republican nominee for mayor spoke immediately after Kelly, who had sandwiched in a few moments away from his duties as host to the city's distinguished guest, Mme. Chiang Kai-shek.

His head lowered to see where he was going, the mayor had bumped into his opponent as he stepped off the platform and for one of the few times in the campaign had shaken McKibbin's outstretched hand.

Rates Mean Nothing, He Says.

In a brief extemporaneous speech Mayor Kelly had asserted that the city had all its debts paid, and it was solvent and that its securities were demand all over the country. He contended also, amid the polite groans of some of the women, that taxes were lower than when he assumed the office 10 years ago and maintained that "present tax rates don't mean anything."

"I'm sure the mayor spoke inadvertently when he said the city was out of debt," McKibbin stated. "I think he forgot to mention that some $27,000,000 in tax anticipation warrants are outstanding against 1942 taxes. He also neglected to say that 11 years' taxes have been collected in 10 years and that the rate has gone up 60 per cent."

From the back row of the meeting room one avid woman Democrat shouted, "Speak for yourself and let the mayor alone." The remark started a flurry of comments on all sides, during which McKibbin waited patiently.

Then Every One Talks.

"Can't you take it?" "Does the truth hurt?" were remarks hurled at the heckler. The uproar came to an embarrassed pause when one intrepid Republican rose and reminded the assembly that they were "ladies" and had the privilege of taking their private politics home and to the polls.

"I am only trying to state the issues in the campaign," McKibbin explained, "and the tax problem is one of them. Another is the present coöperation between politics and crime in Chicago.

"If all the legitimate voters will go to the polls on April 6, by their very numbers they will overwhelm the Kelly machine and inaugurate a new era of honest and efficient government for Chicago and end forever the misrule to which our city has had to submit for the last 10 years."

Mayor Kelly did not hear McKibbin's remarks. The mayor's hurried exit had marked McKibbin's entrance. The mayor assured the women that the city now was in a better condition, financially and otherwise, than it had been in years.

Rests on Experience.

"I admit that I made some mistakes during the 10 years I have been mayor," he said, "but I feel that if I were working for a large industrial concern, they would forget those mistakes and keep me on as head of their business. Chicago is a big business and no one in the city hall is a miracle man. But the city is not sick, financially or otherwise.

The mayor stated that he had a great respect for McKibbin, a former neighbor of his, and that even if he possessed facts critical of McKibbin he would refuse to deal in any personalities in the campaign.

"I am not here to warp any one's mind," he explained. "Any one has a right to run for the office of mayor. I am not saying that I can do any more than any other man, but I do say that I have had the experience and the political finesse to handle the city council and all those with whom I came in contact."

[News of Mayor Kelly's and McKibbin's other political activity yesterday will be found on page 5.]

THE SCHEMERS

FIND FIRST HUSBAND OF WALLY SLASHED IN CALIFORNIA HOME

Santa Monica, Cal., March 19 [Special].—Earl Winfield Spencer, four times married, former husband of Mrs. David Windsor, was in the Long Beach naval hospital tonight suffering from a two inch knife slash in his upper left chest wall.

Spencer, 49 years old, a former lieutenant commander who retired from active duty in the navy four years ago, was noncommittal about the manner in which he received the injury. He explained only that he had "fallen against a knife."

Dr. Edison Bacon, Santa Monica physician, said he was summoned to the Spencer residence early yesterday by the former naval officer's fourth wife, Mrs. Lillian Margaret Spencer. The doctor said he found Spencer in a weakened condition lying on the floor covered with a pair of blankets. Mrs. Spencer said she found her husband lying on the kitchen floor when she returned from a brief absence.

Spencer was divorced in 1927 by Wallis Warfield of Baltimore, to whom he was married 25 years ago. She later married Ernest Simpson of New York and was divorced from him in London in 1936. Mrs. Simpson married Windsor, now governor of the Bahamas, after he abdicated as king of England.

M'ARTHUR PLANES SINK JAP SUB IN ATTACK AT NIGHT

ALLIED HDQ. IN AUSTRALIA, March 20 [Saturday] — (AP). — Gen. Douglas MacArthur's planes destroyed a Japanese submarine at Lae, New Guinea, an allied communique said today.

"In a night attack our aircraft surprised an enemy submarine discharging cargo in the harbor, destroying it with four direct hits," the communique said.

Allied raids for the second straight day extended over a huge area in the enemy's island held perimeter north of Australia.

An airdrome at Koepang in Dutch Timor was bombed, and a lugger was strafed at Semata Island in the Banda sea northwest of Australia. To the northeast five enemy invasion points were bombed, including Gasmata, Arawe, and Cape Gloucester in the New Britain area, and Lorengau in the Admiralty Islands.

Eighteen Japanese bombers escorted by 32 fighters struck back at one allied position at Porlock harbor, 50 miles south of recaptured Buna in New Guinea, shortly after noon yesterday. Dropping 70 bombs the enemy damaged the wharf and a launch.

Winchell Air Attack Riles Navy Mothers

Indignation among local navy personnel and the Navy Mothers' Club of Chicago which developed here after Walter Winchell's radio accusation March 14 that the mothers' organization had "adopted" an alleged pro-Nazi and draft evader, has resulted in a protest to the federal officials in Washington, D. C.

In his broadcast the New York gossip columnist declared in staccato accents that the navy mothers' club was "mothering" the Utopian postwar plannings of Joseph E. McWilliams, whose seditious activities have been probed by a federal grand jury and who was arrested in 1942 on a charge of draft evasion.

Charging that McWilliams had "practically been adopted by a group of Chicago navy mothers," the columnist implied that the women's clubrooms at 335 North Michigan avenue were frequented by McWilliams for the purpose of promoting sale of printed matter touting his postwar doctrines.

Advocates Big Loan.

This matter was in the form of a pamphlet advocating a 78 billion dollar bond issue at the close of the war and a gift of $7,800 in bonds to each of the 10 million service men. It sold for 50 cents. A "Post-War Bulletin" was also on sale for 25 cents.

In linking McWilliams' name to their organization, the navy mothers declare that Winchell, as is his wont, had again given a half truth to the public, which the mothers declare libeled their patriotic organization and impugned the unselfish motives that govern their activities.

What Winchell apparently didn't know and didn't bother to find out, according to the mothers, was that upon learning McWilliams' questionable background, the club immediately notified naval intelligence officers of McWilliams' presence and activities in Chicago and also told the federal bureau of investigation of McWilliams' doings and operations.

Club Aids Investigation.

Nor did Winchell know, apparently, that the club officials were requested to permit McWilliams' visits to the mothers' club offices to continue so that a thoro and secret investigation of his activities and of his pamphlets might be effected by naval intelligence and other governmental authorities.

All military intelligence services aided by the navy mothers were studying the texts and doctrines of McWilliams' publications before Winchell made the inquiry public, and surveillance of McWilliams had been intensified for a month before the date of the broadcast, naval officers said last night.

The Navy Mothers Club of Chicago, which is not associated with the Navy Mothers Club of America, has 700 members and has been stoutly supported in its work for sailors by all the navy's personnel stationed here.

Navy men last night declared that Winchell, who was placed on the inactive list for attacks broadcast against congressmen while a naval lieutenant commander, was guilty of reckless behavior in his March 14 broadcast.

PUT 1,000 POLICEMEN ON TRAIL OF MUGGER GANGS IN NEW YORK

New York, March 19 [Special].—Approximately 1,000 extra patrolmen, plain clothes operatives, and detectives, the largest detail in the city's history, tonight were thrown into the campaign against "muggers" who, working in gangs, beat, slash, or shoot their victims before robbing them. The reënforcements were sent to Harlem and Brooklyn, where the outbreak of "mugging" has been most severe.

The attacks have reached such proportions that extra details of policemen in Central park question any person found there after 10 p. m. Pedestrians on Fifth avenue have not escaped, however, and attacks have been made in the vicinity of some of the largest and best known hotels.

District Attorney Thomas C. Hughes said that in Brooklyn "the fear of law abiding people of many sections has become so great that they will not leave their homes after sundown."

The increased vigilance follows a series of mugging attacks and stabbings, including assault on a young night club singer, an attack on the son of a minister, and the stabbing of a white youth by three Negroes since Sunday.

Reports of these attacks have been made public, but civic leaders in recent days have charged that police have not reported all "mugging" cases. In one such case last Sunday in which the victim was a British naval officer, the information was withheld.

REAL AMERICAN TOLD TO LEARN ARMY LANGUAGE

Long Beach, Cal., March 19 (AP).—Rookie Pvt. Owen Keams presented a problem at the air transport command ferry division. Keams is a Navajo Indian from Arizona. He doesn't speak or understand English. No one at the base speaks or understands Navajo. Officers solved the problem. Keams will have to learn English.

GANG CHIEF DIES BY GUN AFTER U. S. JURY CHARGE

INDICTMENT OF 9 REPORTED ONLY FIRST OF SERIES

BY CHARLES LEAVELLE.

The nine indictments returned by a New York federal grand jury yesterday in the $2,500,000 shakedown of four major motion picture producers and 42,000 members of the International Alliance of Theatrical Stage Employés mark only the beginning of a government drive to smash gangster control of legitimate enterprises.

Within the next few weeks the same New York grand jury is expected to return two dozen or more additional indictments, naming labor leaders, politicians, attorneys, and other silent partners of the Nitti-Ricca-Campagna gangsters who seized IATSE and kindred unions.

Cases were built simultaneously against the gangsters and their shadowy henchmen by United States Atty. Mathias F. Correa of New York, and his first assistant, Boris Kostelanetz, who is an accountant as well as a prosecutor.

Others Under Scrutiny.

Under their scrutiny is a Chicago attorney whose knowledge of legal technicalities was invaluable in the gigantic shakedown of moviedom's owners and workers. On their list of wrongdoers is a former union organizer who has boosted himself into control of one of Hollywood's largest casting bureaus.

Labor leaders who looked the other way while their unions were seized and enslaved, and politicians whose influence smoothed the way for the racketeers, are expected to face trial along with the Capone-Nitti wrecking crew. And even these additional indictments will mark only a beginning.

Within 30 days, United States Atty. J. Albert Woll of Chicago will launch an investigation designed to penetrate beyond the gangster phalanx and into the ranks of business and professional men heretofore regarded as legitimate and above suspicion.

Simultaneously, the treasury department at Washington, which has been supplied with copies of all evidence and testimony adduced in the New York investigation, will inaugurate a series of income tax prosecutions, naming Chicagoans, New Yorkers, and Californians as defendants.

Al Capone's Fate Cited.

Convictions under the income tax laws have sent to the federal penitentiary many Chicago outlaws of the prohibition era who had come to be regarded as immune to state law enforcement. Even the powerful Al Capone fell before the agents of the treasury and spent more than eight years in Alcatraz.

The indictments returned in New York yesterday name nine men, seven of them Chicago gangsters. The indictments charge mail fraud and violation of the anti-racketeering laws. The first, containing three counts of mail fraud and one of conspiracy, covers the alleged shakedown of the IATSE's 42,000 members.

This was accomplished, the government charges, thru a 2 per cent special assessment on the wages and salaries of the IATSE rank and file, supposedly for use in promoting the union's interests and defending it against activities of the CIO. The law was violated, it is charged, when checks representing payments to special operatives were mailed to Chi-

[Continued on page 7, column 5.]

AT LAST! AN UNKNOWN WORKER GETS CHANCE TO MAKE BIG SPLASH

Portland, Ore., March 19 (AP).—The woman who wraps the bottles which are rapped against the ships at launchings is going to launch a ship. Mrs. J. H. Melvin, Portland, weaves the net containers, spending three days on each.

The net must be woven strong enough to hold the bottle, but not strong enough to cushion the shock and prevent a good smash.

Mrs. Melvin will christen a subchaser Monday. "It used to make me sick to see all my work ruined in an instant," Mrs. Melvin said. "Now I only hope I break the bottle."

3 Trainmen Look On as Racketeer Fires 3 Shots.

RICH SOURCE OF GRAFT.
How the gangsters moved in on Chicago's cleaning and dyeing industry, extracting a lucrative toll of graft, is told in today's installment of gangster control of many businesses in Chicago. Turn to page 7.] Other stories on Nitti are on page 6.]

BY CARL WIEGMAN.

(Pictures on page 8.)

Frank (The Enforcer) Nitti, successor to Al Capone as the chief of Chicago gangland, shot and killed himself yesterday afternoon.

He ended his life sprawled against a fence beside the Illinois Central tracks near Harlem avenue and Cermak road in North Riverside, less than a mile from his pretentious home at 712 Selbourne road in Riverside. A small revolver was in his right hand.

By his suicide, the first such death of a big time Chicago gangster, Nitti cheated the government, which indicted him and six Chicago associates in New York yesterday as members of a ring which extorted more than two million dollars from movie executives and their union employes.

Shortly before his suicide an attorney telephoned the United States marshal's office and made arrangements to surrender Nitti today on the indictment, which was returned in New York.

Inquest at 11 Today.

Last night Nitti's body was in the county morgue, where an inquest will be held at 11 a. m. today.

Three men watched Nitti die. A freight train was passing the spot he had chosen as the death scene. Members of the crew saw him fire the fatal shot and heard his dying gasp. Unaware that the dead man was the notorious Frank Nitti, they reported the shooting to police and rode on with their train.

Chief of Police Allen Rose of North Riverside hurried to the place. He found Nitti lying on his back, his head against the post of a fence. Two bullets had passed thru his brown felt hat. One bullet, which entered behind his right ear, had lodged in the top of his skull.

Trainmen Tell Story.

The story of Nitti's suicide was told by the three members of the freight train crew. They are L. M. Barnett, 1911 South Hamlin avenue, switchman; William F. Seebauer, 3206 48th court, Cicero, conductor, and E. H. Moran, 1329 52d court, Cicero, switchman.

All three of the witnesses said they saw Nitti staggering along the tracks, as if he were drunk, before he shot himself. Coroner's physicians who examined the body said they would not be able to determine whether Nitti was intoxicated until they completed a chemical analysis.

"It was around 3 o'clock and we were backing the train south, the caboose in front," said Barnett. "The crossing at Cermak road is unprotected, so we stopped to flag down traffic. Then I got back

[Continued on page 6, column 1.]

END 40 HR. WEEK AND GO TO WORK! —RICKENBACKER

Labor Coddling Assailed at Senate Hearing.

'No Limit' in Germany

STOCKHOLM, Sweden, March 19 (AP).—Reichsmarshal Hermann Wilhelm Goering, acting in his capacity as Germany's supreme war-economic authority, has decreed there shall be no limit on the number of hours which German factory workers may be required to labor daily, dispatches from Berlin reported today.

In issuing the decree under the new Nazi program for total mobilization of labor, Goering was said to have declared there were no limitations on the services demanded of the troops and that the same principle should apply on the home front.

Goering also directed that all war plants maintain their working schedules on Saturdays and Sundays, the dispatches said.

BY JOHN FISHER.
[Chicago Tribune Press Service.]

Washington, D. C., March 19.—Capt. Eddie Rickenbacker, hero of two World wars and foremost expert on aviation, today appeared before the senate military affairs committee with an impassioned appeal for America to get down to work and win this war.

Burdensome burocratic interference, labor racketeering, and labor luxuries such as the 40 hour week and "wet nursing" of labor by the government are holding down our war production and prolonging the war by denying men on the fighting fronts all the support they need, he declared.

He made it clear to the committee, however, that he is no "labor baiter," as charged by some of the racketeering and Communist elements in this country, he said, but that he is a "true friend of legitimate organized labor," has helped them organize, and believes the vast majority of working men and women want to do the right, honest thing in this war program. But, he said, they are ruled by a minority of labor racketeers in some instances.

Blamed for Slow-Downs.

These bosses are responsible for creating jobs but producing less work, for slow-downs and uncalled for absenteeism in war plants, Rickenbacker declared. The United States should go on a 48 hour basic work week, with fair wages, and those able to work longer should work as long as they possibly can at time and a half pay above 48 hours, he recommended.

Rickenbacker charged that many young men between 18 and 38 years of age have gone into war industries to evade the draft and that 5,500,000 men could be released from industry for military service or work on the farms if the existing labor supply were better utilized.

He declared there must be an end to labor coddling ["our boys in the foxholes and hellholes thruout the world don't have anybody wet nursing them"] and no more tolerance of labor racketeers.

Labor Draft Considered.

Rickenbacker was before the committee primarily to testify on the Austin-Wadsworth bill to conscript men and women into war jobs, but under questioning of Sen. Warren R. Austin [R., Vt.] he said he could not testify on the legislation as such because he wasn't familiar with it.

Under questioning he said the country can achieve its war aims without compulsion if congress will just correct the wrongs that have been allowed to accumulate during the last 10 years. If some of the overlapping government bureaus, which are confusing and confounding management, are removed, and labor laws are corrected there won't be any necessity of shifting workers around from one area to another, he said.

Rickenbacker said the 40 hour week was a depression remedy to make jobs, and ill suited for war time. Also, a lot of excuses are being made, even by men in high places, for absenteeism in war plants. A 7 per cent absenteeism, as reported in some plants, means an 18 to 20 per cent cut in production, he declared.

This nation could get 33⅓ per cent more war production right now, with existing facilities, according to a conservative estimate, if existing labor supplies were properly utilized, he asserted.

In southern California aircraft plants during February the avoidable absenteeism in union plants was

Before Senators

(Story in adjoining column.)

[Associated Press Wirephoto.]

Edward V. Rickenbacker as he testified before the senate military affairs committee yesterday.

twice the avoidable absenteeism in nonunion factories, Rickenbacker said.

"Why, in times like these when the future of the country is at stake—the future welfare of every man, woman, and child—we should tolerate such conditions is beyond my understanding," he said.

"We're too complacent, too optimistic. A lot of people say Germany is going to crack up this summer or this fall. There is little chance of that happening. But it puts the people of the country in the mental state where they lessen their effort. Any number of men in high places have been saying that we may lose today, or for the time being, but we will win in the end.

"Gentlemen, while I'm talking to you, boys thruout the world on the many fronts are dying," he said. "It won't make any difference to them if the war lasts another year or more longer.

Future Tied Up with Time.

"I hope you can understand when I say that our future is tied up with this little four letter word 'time.' It means the saving of thousands of our boys' lives to the extent that the best use is made of our time."

He said he didn't believe Germany would crack before sometime in 1944 and it would take at least six months or a year longer to beat Japan. He predicted that it will be necessary to have an army and navy of 15 million men and an additional three million women in uniform before the United States can win the war.

"The casualty lists haven't begun to come in yet," he said. "A million homes will be affected. Hundreds of thousands of the cream of our manhood will come back maimed for life."

Under questioning by Rep. John E. Rankin [D., Miss.], a guest of the committee, Rickenbacker said the war could be shortened by many months and maybe years, saving hundreds of thousands of lives, if the people were made fully aware of the tremendous task ahead of them and insisted upon utmost effort at home. The people have not been made conscious of what they face, he said.

"Campaigning Day and Night."

Sen. Robert R. Reynolds [D., N. C.], chairman of the committee, remarked that considerable criticism has been leveled against Rickenbacker, claiming that he was campaigning with an eye on the Presidency in 1944.

"Certainly, I'm campaigning, senator, day and night. I'm campaigning for victory, for the people of the country, for the fighting boys of the nation—one of mine will be joining them in a few days," replied Rickenbacker.

"There are charges that you are creating disunity," commented Reynolds.

Favors Honest Labor.

"Yes, I'm creating disunity—between the great majority of the American men and women and the racketeer minority—and I intend to continue until the people and the congress do something about correcting some of the mistakes we've made during the last 10 years," Rickenbacker replied firmly.

"You don't intend to criticize honest labor?" said Reynolds.

"I've been a laboring man myself for over 30 years," the aviator replied. "I have labor unions in my business [he is president of Eastern Air Lines] and I've had no trouble with them. In fact, I helped my employés to organize. I believe in legitimate labor unions in peace and in war."

ASSEMBLY GROUP WILL PROBE WMC EDICTS ON LABOR

ODT Admits Failure on Transportation Issue.

BY LLOYD NORMAN.

The Illinois legislature's joint committee on small business will open an inquiry next Tuesday into the war man power commission's new clamps on labor supply and war contracts in the Chicago area, Rep. Frederick A. Virkus [R., La Grange] disclosed last night.

Other developments in the wake of the WMC decree, which ordered a 48 hour work week for the Calumet industrial area and the freezing of war contracts in the entire Chicago area, were:

1. Willard F. Day, regional representative of the national housing agency in Chicago, announced he would leave for Washington, D. C., immediately with an interim program urging the construction of an undisclosed number of housing units in the Chicago area.

Transportation Problem.

2. Regional officials of the office of defense transportation admitted today they had ignored the transportation problem, which has been preventing the movement of workers near war plants facing labor shortages.

3. An official of the Smaller War Plants corporation arrived in Chicago to make arrangements for the placing of contracts for furniture—this only 24 hours after the WMC freeze of war contracts.

Rep. Virkus, who is president of the Illinois Small Business Men's association, said the 10 man legislative committee plans to summon WMC officials and question them on the need for drastic man power controls in the Chicago area.

"The small business committee, which was formed Thursday, will get down to work next Tuesday afternoon in Springfield," Virkus said. "We expect to call in William H. Spencer, regional WMC director, and Thomas H. Wright, the WMC representative for the Chicago area.

"I have had scores of calls the last two days from small business people bewildered and worried by the WMC's summary action freezing war contracts in the Chicago area and imposing a 48 hour week in the Calumet area.

Diversion of Business.

"They tell me that diversion of war business away from this district will hit many small businesses which are being forced to the wall by the lack of civilian orders and materials. [The freezing of contracts, if rigidly applied, would mean that no new war work would be allotted to the Chicago area.]

Virkus asserted that small business is being squeezed to death between price ceilings and rising costs, such as labor and taxes, over which there is no ceiling. He said that the WMC will close many smaller businesses and skeletonize others.

"The WMC's latest invasion into the rights of private management is a menace to private enterprise," Virkus said. "The small business committee will run down the reasons behind the WMC's orders."

Virkus said the committee also will summon representatives of the war production board, the Smaller War Plants corporation, and the office of price administration to determine what relief can be found for the little shops and factories in the state.

After a conference with Spencer, representing the WMC, and Herbert B. Potter, regional director of the ODT local transport division, Day asserted that he would submit to NHA officials in Washington, D. C., his recommendation for the authorization of a limited number of new housing units near new war plants on the western and northwestern rim of Chicago.

Conversion into Dwellings.

Day said his program includes the conversion of residences, stores, and other idle building space into dwellings for war workers near war plants because transportation facilities are inadequate to move workers from remote parts of the area. Authority to

release building materials is vested in the WPB.

Chicago housing officials have asked the WPB for release of materials for 30,000 housing units and officials of the new war plants have asserted that a minimum of 3,000 homes is needed to assure adequate labor to maintain production when the plants start operations.

Both government housing and man power officials have stressed that additional transportation facilities would solve the labor supply problem in this area because the supply is numerically adequate but is not distributed near the points of greatest need.

However, the regional ODT local transport division disclosed that no action has been taken to study Chicago's transportation needs in the five months since the office was established in Chicago. Robert E. Nau, ODT liaison officer for Potter, said the ODT was not aware of any transportation shortage in the area, or of the effect of this inadequacy upon the labor supply.

Brush Aside Reports.

Regional ODT officials, it was learned, have brushed aside all reports by WMC and other government agencies that transportation was inadequate to move needed workers to the Calumet area steel mills and large war plants on the periphery of Chicago.

Several weeks ago, the office of the city commission on subways and superhighways submitted to Potter confidential report of a survey of Chicago area transportation needs. The report disclosed that transit facilities were woefully insufficient to meet expected demands this year. The report indicated that workers would be reluctant to travel more than 45 minutes or an hour each way to their jobs.

The arrival in Chicago from Washington of Maj. C. W. Dunning, special assistant to the board of the Smaller War Plants corporation of the WPB, for the purpose of arranging contracts for furniture, apparently indicated that agency's unconcern over the war contract freeze order.

Maj. Dunning said he would let sizable contracts for furniture with distressed manufacturers in Chicago, Rockford, and other communities in Illinois, Indiana, and Wisconsin. The purchases would be used in government housing projects.

Eden and Halifax Visiting Ogden Reid in New York

New York, March 19 (AP).—Anthony Eden, British foreign secretary, accompanied by British Ambassador Halifax, arrived in New York tonight from Washington for a week-end visit. He said he had an appointment with Mayor Fiorella H. La Guardia tomorrow morning. Eden and Halifax were taken to the home of Ogden Reid, president of the New York Herald-Tribune.

WMC PLANNED TO FREEZE JOBS HERE: OLANDER

State AFL Leader Raps Contract Move.

Officials of the war man power commission were planning to freeze labor in the Chicago area a month ago, Victor A. Olander, secretary-treasurer of the Illinois State Federation of Labor, said yesterday in a telegram to A. F. of L. members of the national WMC advisory committee. The telegram contained a protest against the freezing of war contracts in the Chicago area without previous WMC consultation with the local advisory committee.

The WMC announced the contract freeze on Thursday at the same time it ordered a 48 hour week for the Calumet industrial area.

Protests against the WMC war contract freeze mounted yesterday. Among those in addition to Olander who attacked the ruling were John Fitzpatrick, president of the Chicago Federation of Labor; Fullerton Fulton, regional director of the Congress of Industrial organizations; C. Robert Galloway, secretary of the Waukegan-North Chicago Chamber of Commerce, and Robert Barker, secretary of the Aurora Chamber of Commerce.

Opposed Labor Freeze.

Labor members of the local joint labor-management advisory committee opposed the WMC labor freezing plan suggested for the Chicago area last month, Olander said, and submitted plans of their own. The WMC plan would have tied a worker to his job unless he obtained a release from his employer, Olander said.

Olander said he proposed that public pressure be enlisted thru labor and employer organizations, fraternal societies, churches, and newspapers to combat job changing, absenteeism, and to spur output.

"The [contract] freeze order was a complete and very startling surprise to organized labor here," Olander said in his telegram. "I was led to believe that my suggestions were receiving attention and that no action was to be taken without consultation with the management-labor committee as previously appointed by the WMC itself. It is my understanding now that the committee was not consulted We have been acting in complete good faith with WMC officials and I am utterly confounded at the action they have taken."

Threatening Gesture.

"While the present freeze does not officially tie the worker to his employer," said Olander, explaining why he made his protest public, "it seems to me it is a most threatening gesture. It freezes the amount of work there is to be done."

Some members of the management-labor committee indicated they may resign because of the WMC action.

Fitzpatrick predicted that the war contract freeze would drive workers from Chicago at a time when they are needed in certain industries.

Fulton said the Chicago area needs more and not fewer war contracts—because some of the labor supply is not being fully utilized. He referred to some large war plants that are working only 40 hours a week and in some instances less. He said many Calumet area steel workers are employed as few as 32 and 40 hours a week.

"I can't understand the purpose of the ruling," Fulton said. "There are still unemployed workers in Chicago."

G. Robert Galloway, secretary of the Waukegan-North Chicago Chamber of Commerce, said unemployment will result if war contracts in his community are not expanded. Galloway said that 50 factories of the north shore district employ about 20,000 workers, but that only 70 per cent are employed 48 hours a week or more. He said workers are hampered by lack of housing.

The Aurora Chamber of Commerce and the Fox River Valley Manufacturers' association protested to Senators Wayland Brooks and Scott W. Lucas against inclusion of the Aurora district in the war contract freeze without consulting local business men.

Substantial Labor Supply.

Existence of a substantial supply of idle workers in the Chicago area was disclosed by the unemployment compensation division of the Illinois department of labor. In February approximately 12,000 workers in the Chicago area drew weekly jobless benefits ranging from $7 to $18. In the entire state there were more than 24,000 workers, including those in Chicago, who received a total of $1,205,215 in unemployment compensation. Besides these unemployed, there were additional thousands idle who are not eligible for the benefits.

In Gary, the heart of the steel industry, merchants and small business people voiced bewilderment and concern over the problem of installing a 48 hour week when they do not have adequate materials to maintain full output. Many firms reported they will not be able to release any of their workers but will have to pay time and a half overtime for idle hours when the workers cannot be productive. The 48 hour order is applicable to all business employing eight or more persons.

Tells Voluntary Plan.

William H. Spencer, regional WMC director, said yesterday that the labor supply must be stabilized if the Chicago area is not to become a critical labor shortage area. Under a voluntary program in other areas, it was explained, employers agree not to hire except thru the United States employment service and to discontinue advertising directly for workers. In order to leave one job and take another the worker must obtain a certificate of separation from his employer and the federal employment service.

Meat Rationing in Bermuda Not Being Contemplated

HAMLITON, Bermuda, March 19.—Meat rationing is not contemplated in this British crown colony, H. Jack Tucker, war time supplies commission chairman, told his weekly press conference. Tucker, questioned on the basis of the United States decision to ration meat, pointed to the irregularity of deliveries here and the inadequacy of a local storage as two factors militating against institution of a rationing system.

BILL INTRODUCED TO STOP WASTE OF MAN POWER

Plan Would Nullify Certain Labor Contracts.

Washington, D. C., March 19 (AP).—A sweeping labor measure, outlawing any union rule or practice which "interferes with the full utilization" of the nation's man power, was sent to the house military committee today while congress weighed a protest against organization of industrial foremen.

Rep. Howard W. Smith [D., Va.], author of the legislation, said the military committee promised public hearings soon— possibly next week.

Smith said the bill would prevent foremen's unions in war plants. President C. E. Wilson of General Motors corporation has demanded action to halt formation of such unions. Wilson contended they interfere with "vital war production and sound labor relations."

Recognition Sought.

The national labor relations board had notified him, Wilson said in telegrams to house committees, that the Foreman's Association of America is seeking recognition as the exclusive bargaining agent for all foremen in General Motors' Detroit Diesel engine division.

He described foremen as "first line officers of the management" and argued their organization into a union would mean "a complete breakdown of authority and internal plant discipline."

Smith's measure would prevent such organization by providing that a war contractor "shall be responsible for acts of his executive, administrative, professional, or supervisory employés, within the scope of their employment, and

"Such employés shall not be eligible to membership in any labor organization engaging in collective bargaining with the contractor nor shall such contractor he required to engage in collective bargaining with any labor organization including any of such employés in its membership."

Ends Man Power Waste.

But Smith said his measure would go beyond the condition about which Wilson complained.

"This," he said, "has the same aim as the Wadsworth-Austin bill, full utilization of the nation's man power, but a different method of reaching that objective. My bill would get at it by attempting to eliminate present waste of man power, by stopping the drainage."

Under his measure persons who violated its terms would no longer be entitled to deferment from armed service. Thus, as an amendment to the selective service act, the measure went to the military committee.

Limited to Duration of War.

Limited to the war's duration, the measure would nullify any "rules, practices, policies, or requirements of any labor organization or group of employés, or any provision of any contract, agreement, or understanding to which a labor organization is a party," which:

Prescribes a minimum number of employés on a project; lays down a period or manner of training or apprenticeship as a condition for eligibility of employment; specifies the type of tools or equipment members of such organizations could use; requires employment of union men to be present and paid for work performed by nonunion employés."

The measure also declares void such rules and regulations which "in any other manner interfere with the full utilization of the nation's man power in the present war."

"That's pretty broad," Smith commented.

Smith said he had drafted the legislation even before he, as chairman of a special house committee on administrative practices, received the telegram from the General Motors' president. Similar telegrams went to the house committees on labor, naval affairs, and military affairs.

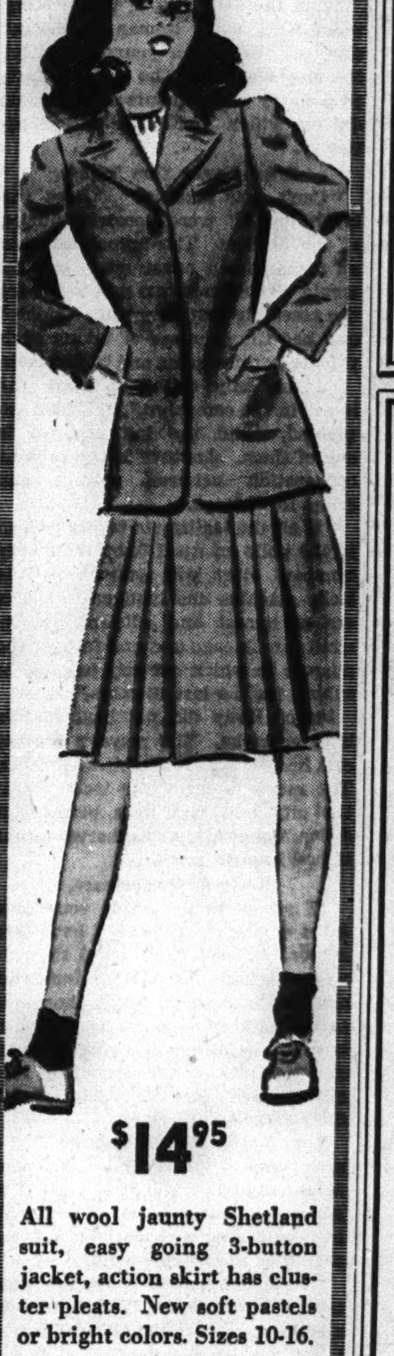

TRUE NAVY SAGA, THAT'S 'THE LOG OF THE MIGHTY A'

Officers Laud Story of Young Lieutenant.

PRAISED BY OFFICERS.

Among high officers of the navy who have expressed enthusiasm after reading "The Log of the Mighty A," the story of the U. S. S. Atlanta, which starts in Sunday's Tribune, is Capt. Samuel P. Jenkins, U. S. N., who commanded the gallant cruiser. He writes: "I think it is an excellent account of the cruise of the Atlanta, accurate in detail and very interesting. I would like to get about 10 copies of it." Other navy officers have described the series as "Inspiring," "Thrilling," and "The best thing of its kind to come along the line."

On a December morning in 1940, a tall, rangy youth—he was 21—reported to Abbott hall on Northwestern university's Chicago campus to begin three months' training toward a commission as ensign in the United States naval reserves.

He discarded the floppy felt hat and the college styled clothing he had been wont to wear with studied carelessness. He put on the uniform of a midshipman, which altered radically his outward appearance. And before he had been at Abbott hall an hour subtle inner changes had begun. These were the start of a swift and complete transition from civilian to navy fighting man.

75,000 Miles Later.

Twenty-seven months later—which was a couple of weeks ago—our young man was back in Chicago. On his shoulders rested the broad bars of full lieutenancy. Behind lay a 75,000 mile journey which had taken him thru the opening action at Midway in which the great carrier Yorktown was lost; thru months of Jap hunting in the submarine infested Pacific, and into the bloody slugging match last November in Savo sound, off Guadalcanal, which ended in a major disaster to the Japanese fleet. In it also his ship, the gallant U. S. S. Atlanta, was sunk.

There is nothing of the civilian about him now. He is a fighting officer in the best tradition of the navy. And he agreed to tell the story of his experiences, his day by day life at Abbott hall and at sea with the fighting navy, because it is the story of thousands of young Americans like him. It is called "The Log of the Mighty A" and starts in THE SUNDAY TRIBUNE tomorrow morning.

But because he sees the navy as a great, impersonal fighting team, the lieutenant insisted upon telling his story anonymously. Self-effacement and a passion for results are two characteristics that have come out of his training.

High navy officials who have seen the completed manuscript call it thrilling and excellent. One officer said it is the best navy story he has read and added it should serve as a model for future stories of personal experience in the service. That it will be helpful to young men about to embark upon the same career followed by the Chicago lieutenant there can be no doubt, navy men assert.

"The story of the U. S. S. Atlanta is thrilling," said Capt. Benyaurd B. Wygant, U. S. N. R. [retired]. "Thank you for the privilege of reading this great story."

Then Capt. Wygant, who is commandant of the midshipmen's school at Abbott hall, told a few things that the young officer never would have told about himself. Capt. Wygant also told something of the standards in training young men that mark the course at Abbott hall.

Retained as a Teacher.

"This young officer was a lad of outstanding aptitude," he said. "He was graduated in the upper 10th of a class of 739 in March, 1941. Indeed, he was so good we kept him six months longer as an instructor in navigation before letting him go to sea.

"He was a very modest person here, but one of forceful character; a leader of outstanding ability. He was well liked by all hands.

"Young men who come to Abbott hall from all over the country have excellent spirit and are selected by reason of being graduates of universities or colleges. The young man we speak of now can't be called typical of our graduates. He was much better than most.

"The young American boy who comes to this school—and this is true of all young Americans, I think—is capable of living up to the very highest standards that can be demanded of him. Our young men will accept any standard, however high, but all too often they have been given wrong standards.

Hard Work and Obedience.

"Here, we tell them: 'Work hard; sacrifice; obey the rules.' And they love it. In too many other places, they are told: 'Don't work too hard; take the elective courses. Have fun; don't take the rules too seriously.' There's nothing wrong with our young men of today except that they have been led to accept the wrong standards, the standards of older people."

Capt. Wygant was asked how long it is before the Abbott hall midshipmen's new environment begins having its effect upon their characters.

"One hour!" he replied. "One hour or less. The midshipman must have—or acquire quickly—three things: [1] Respect for authority, [2] a willingness to work hard, and [3] a desire to uphold the highest traditions of the service."

The series of 14 stories which starts tomorrow morning is much more, however, than a word picture of Abbott hall. It is an eyewitness account of some of the fiercest fighting of the war in the Pacific. It is the story of the life and death of the magnificent light cruiser Atlanta. The author was one of the first three reserve officers to set foot upon her decks and was among the last to leave her after the demolition charges had been exploded in her hull on Nov. 13 in Savo sound.

His is a story of the fighting navy, of the great surface ships, and of the men who fight them against the enemy.

Extortion Target

BETTY GRABLE.

Washington, D. C., March 19 (AP).—Federal agents have arrested Russel Eugene Alexanderson, 18 years old, in Hollywood, Cal., on charges of mailing two extortion letters to Betty Grable, the film star, FBI Director J. Edgar Hoover announced today. Hoover said that Alexanderson, a native of Omaha, Neb., had confessed mailing the letters, one seeking $25,000 worth of uncut diamonds, and the other asking $5,000 in cash.

Hoover said that Miss Grable had received a letter demanding the diamonds, which was signed "The Leopard," and that FBI agents covered the designated payoff spot for several days. No one appeared, however. The second letter was postmarked March 9 and demanded, Hoover said, that the money be delivered to the writer, who would be "leaning against the wall" near a cemetery in Hollywood.

FBI agents, using automobiles equipped with two way radio sets, patrolled the area while others posing as laborers and gardeners were dispersed about the cemetery. At the appointed time, agents drove by and tossed a dummy package to the sidewalk. Hoover said Alexanderson, who is 6 feet 4 inches tall, was waiting, grabbed the package and started to run, but was caught immediately.

DEMANDS SENATE PROBE OF LAND'S SHIPPING DEALS

Charges Attempts to Save Big Firms from Taxes.

[Chicago Tribune Press Service.]

Washington, D. C., March 19.—Charges that the United States maritime commission and its chairman, Rear Adm. Emory S. Land, are benefiting large shipping companies in violation of the law and to the detriment of tax payers were made on the senate floor today.

Adm. Emory S. Land.

Sen. George D. Aiken [R., Vt.] made the accusations, basing them on reports from the controler general, Lindsay C. Warren, and demanded a senatorial investigation before Land is confirmed for renomination as commission chairman. His renomination by President Roosevelt was before the senate, but action was put off until next Tuesday.

Sen. Josiah W. Bailey [D., N. C.], chairman of the commerce committee, arose to declare Land "above suspicion." Sen. Bennett C. Clark [D., Mo.] supported Aiken.

Claims Effort to Avoid Tax.

Aiken charged that the maritime commission has not administered the law properly and is endeavoring to protect from taxation the huge profits of subsidized shipping companies.

"The controler general has reported to me in writing and to the committee on expenditures in the executive departments in person that the maritime commission is definitely violating section 902 of the merchant marine act," Aiken declared.

Section 902 provides that American owned vessels may be taken over by the government during national emergency, for purchase or hire, but that the value of the property is not to be enhanced by this transfer.

Sees Move to Alter Law.

"Despite the plain intent of the law and the findings of the controler general, the maritime commission . . . has been trying in every possible way to have this provision of our laws amended so that the government will have to pay illegally high prices for vessels taken over during this national emergency and to make retroactive the legalizing of earlier violations," Aiken charged.

Aiken charged that many old vessels turned over to the government have been insured based on a valuation of $100 per deadweight ton without regard to depreciated value, whereas some of these same vessels were built by the government during World War I. and sold after the war to the present owners for as low as $5 per deadweight ton. Now when they are lost, the government must pay the owners as much as 5 to 20 times their depreciated value in many cases, he said.

Cites Case of Lost Ship.

In one instance, that involving the S. S. Roosevelt, a comparatively new vessel—built in 1931 under government subsidy—the owners carried the insurance value at 7 million dollars, altho the government could have bought it under section 902 for not over $2,400,000, according to Aiken. The vessel was lost and the owners want 7 million dollars from the government, or a prospective loss to the government of almost 5 million dollars.

Aiken declared that Warren's reports showed the subsidized shipping industry escaped taxation thru depositing huge sums in building reserve funds.

He added that the commission should be collecting money already due the government in the form of accruals, as reported by the controler general. Instead, he charged, the commission is sponsoring legislation under which accruals now due the government in the amount of 28 million dollars from operating subsidy contracts would be frozen in so-called reserve funds.

Holds Big Sum in Dispute.

"Due to an unwillingness of the maritime commission to follow the plain intent of the law, there is in dispute at this time almost 100 million dollars which the shipping operators contend they should have, despite the law and the strong ruling of the controler general to the contrary," Aiken said

"If the charges of the controler general are false and the man is wrongfully accused, then he should be given a fair investigation by an impartial committee and exonerated of these charges," Aiken continued. "But if he is guilty of mis-spending millions and millions of dollars of taxpayers' money; if he has been in collusion with any steamship lines or any boat builders, or anybody else, he should be removed from office—not rewarded.

"I do not say the man is guilty of everything with which he has been charged by the controler's office, but I will say that his desperate attempts to avoid an investigation are not reassuring."

MOTHER IN WAR PLANT GRANTED DIVORCE AND ORDER FOR CHILDREN

Judge Joseph Sabath yesterday granted to Mrs. Virginia Rogers, 21 years old, 6215 South Karlov avenue, a divorce from Eugene Rogers, 29, on a charge of cruelty. Mrs. Rogers, who operates a lathe in a war plant, said she was married in 1938 and that her husband left her last Oct. 24 and took with him their three children.

Mrs. Virginia Rogers.

Questioned by her attorney, Louis March, Mrs. Rogers said her husband took her and the children for a ride and then announced he was driving to California. When she protested he pushed her out of the car and drove off with the children, she testified. Last December, she said, her husband paid her a surprise visit and beat her and her mother.

Judge Sabath granted custody of the children to Mrs. Rogers and ordered Atty. March to serve notice on Rogers to return the children to their mother. Mrs. Rogers said her husband last was heard from in Menominee, Wis., from where he wrote her to send his and children's ration books.

Deer, Victim of Woodland 'Air Raid,' Finds Defender

Butte, Mont., March 19 (AP).—Two eagles attacked a young deer and chased the frantic animal over a 40 foot cliff. Deputy Game Warden Lester Barton saw it all. He chased the eagles away and now is nursing the deer back to health.

FIND GRAVEYARD FOR LABOR BILLS RIGHT IN HOUSE!

Members Rap Committee Headed by Norton.

[Chicago Tribune Press Service.]

Washington, D. C., March 19.—Complaints by congressmen that the house labor committee is the administration's graveyard for labor legislation it does not favor were reflected today at a session of the house rules committee.

The occasion was the appearance before the rules committee of Rep. Mary T. Norton [D., N. J.], chairman of the labor committee, to ask approval of a proposal for an investigation into the practices of employers and labor in the war program.

Rep. Norton's visit gave the rules committee its first opportunity to question her about a number of labor bills, including anti-strike legislation and legislation to require labor unions to make public accountings, which are still awaiting action by her committee.

Regulation Bill Delayed.

"I have no particular objection to the resolution on which you are asking action," said Rep. Charles A. Halleck [R., Ind.] "but I'd feel better about it if your committee had acted more promptly on matters it has for consideration.

"I am principally concerned about the bill introduced by Rep. Gerald W. Landis [R., Ind.]. Certainly no one could accuse him of being unfriendly toward labor. His bill would require unions to make financial statements and forbid them to make contributions to political campaigns.

"There is wide support for legislation of this kind. It is no more than is required of business corporations. Why can't hearings be held on this so that the bill can be reported for house consideration and the members may have an opportunity to express their views?"

Illness Is Her Excuse.

Rep. Norton explained that she has been ill. Her committee, she said, is now preparing a report on a labor absenteeism bill, and will resume its study of other labor legislation as soon as possible.

"Your committee," said Rep. Howard W. Smith [D., Va.], "has had an anti-strike bill which I introduced for a long time. It was passed by a two to one vote in the last session. [The bill died upon failing to pass the senate.] There can't be much question on that."

"I didn't come here to get into a controversy," retorted Rep. Norton.

Reported a Bill in 1938.

"Has your committee ever reported on any legislation since you became chairman?" demanded Smith.

"Quite a lot!" answered the congresswoman.

"For instance?" inquired Rep. Smith.

"If you want to go back to the 75th congress," said Rep. Norton, "the wages and hours bill."

"That was in 1938," commented Rep. Smith. "Five years ago. Haven't you reported any since that?"

"O, yes," Rep. Norton replied. "But I didn't come here to be reprimanded."

"Your committee," Rep. Earl C. Michener [R., Mich.] told her, "should be an inspiration to the country by endeavoring to solve absenteeism and other labor problems."

"Trust the committee!" advised Rep. Norton.

Reports that John L. Lewis is considering calling his United Mine Workers out on strike unless they get a $2 a day pay boost brought a number of crisp comments in the house, with both Democrats and Republicans disclaiming Lewis.

Rep. Paul Shafer [R., Mich.] told the house:

"Lewis donated $500,000 to Mr. Roosevelt's campaign fund. It hasn't been paid back yet."

Rep. Charles L. Gifford [R., Mass.] interrupted to say:

"It was $486,000. And it was mighty welcome."

Rep. Howard J. McMurray [D., Wis.] arose to assert that Lewis is now a Republican. McMurray was promptly chided by his Republican colleague from Wisconsin, Frank B. Keefe, for bringing politics into a discussion of a serious war problem.

ROOSEVELT RECIPE FOR MAKING COFFEE HELD 'DEMORALIZING'

New York, March 19 [Special].—President Roosevelt's recently quoted comments regarding the reuse of dried coffee grounds in brewing America's favorite beverage were criticized today by W. F. Williamson, secretary manager of the National Coffee association, in a telegram to the President. His wire said in part:

"We respectfully suggest that it is harmful to imply, even in a spirit of levity, that the little coffee we do have should be spoiled in the brewing and that such waste of good coffee should be practiced 'to help win the war.'

"Public reaction has clearly shown that the American people rightly prefer to have fewer cups of pure, fresh, stimulating coffee properly brewed than more cups of recooked dregs or a watery or adulterated brew. It is no exaggeration to state that properly brewed coffee is important to morale, while improperly brewed coffee is a waste of coffee and demoralizing to lovers of good coffee."

Boy, 4½, Pays 'Income Tax' on 3c Daily from Grandma

New York, March 19 (AP).—Clifford Smith can look the world in the eye; he's paid his income tax. The internal revenue department announced receipt of 15 cents and the following letter from Vincent Smith of Bay Port, N. Y.: "My son, aged 4½, receives 3 cents daily from his grandmother. He insists he should pay income tax. In order to keep peace in the family we are allowing him to mail the inclosed contribution." The payment probably will go into the government's conscience fund.

ARE YOU HARD TO PLEASE?—Then try
RICKETTS
That POPULAR Restaurant
at the Watertower
103 East CHICAGO

New spring
ROTHMOOR SUITS
of fine all wool fabrics
$39.95
Exceptional all wool fabrics, exceptional needling, exceptional style . . they all go hand in hand in a Rothmoor suit to give you the long wear that saves your money—and the smart look that tilts up your chin
Sizes 10 to 20, 38 to 44, 33½ to 43½. Other suits $29.95 to $75 —7th floor
MAURICE L ROTHSCHILD
State at Jackson

New spring
TRI-PHI COATS
of fine all wool fabrics
$25
"Smooth," "Super," "Sharp" . . those are a few of the things we hear about these marvelous coats in our junior department . . and after you've worn and worn and worn them you'll say still more wonderful things about them
Sizes 9 to 15—3rd floor
MAURICE L ROTHSCHILD
State at Jackson

CONVENIENT CREDIT — ASK CREDIT DEPT. TO EXPLAIN SPECIAL TERMS

New spring
ROTHMOOR COATS
luxurious with rich all wool quality
$39.95
There are so many things to think about these days when you buy a coat . . there's all wool quality, there's thrift—and style —and needling—and long wear . . it seems a little confusing, doesn't it. But it isn't . . just think of Rothmoor . . and buy Rothmoor . . and this famous "bred in the bone" quality takes care of everything
Sizes 10 to 42; other coats, sizes 10 to 46, half sizes 33 to 45; jr. sizes 9 to 17—5th floor
MAURICE L ROTHSCHILD
State at Jackson

MANDEL'S

Regularly 95c to $1, at
89c
Sale! Lovely Rayon Hosiery
Your busy life demands variety in hosiery. Choose from 3 weights in this sale. Cotton foot reinforcements. Beige shades, 8½ to 11.
• 75 Denier Sheers for Dress-Up
• 100 Denier Mid Weights, some with beautiful Jacquard tops for office wear
• 150 Denier Service Weights for Heavy Duty
Mail and Phone Orders on Purchases of $2 or More
Hosiery—First Floor—State
Mandel Brothers

KERMANS

It Dares to Be *Different!*
If you're a smart, young thing seeking *individuality*, here's your dream suit come true! The abbreviated bolero jacket is excitingly new. The trouser-pleated, fly-front skirt with swagger, mannish pockets is a tailoring triumph. In soft, gray wool-rayon flannel for town and country. Sizes 10-16. $22.95
KERMANS
160 N. Michigan . . . near Randolph

BUY WAR BONDS AND STAMPS

APPLICATION FOR $7,500-$11,250 ACCIDENT INSURANCE POLICY

AND SUBSCRIPTION TO THE DAILY TRIBUNE

NOTE: For the sum of 25c preliminary term fee, plus 10c a month in advance thereafter, the Chicago Tribune makes available to its Home Delivery Subscribers and members of their families who reside in the same household a $7,500 Travel Accident Insurance Policy. Insurance coverage eventually increases to $11,250 on continuous renewal. Issued by Federal Life Insurance Co., Chicago. NO MEDICAL EXAMINATION. One policy to a person. Issued only to applicants over 10 and under 70 years of age.

Mail this Coupon to the Chicago Tribune. SEND NO MONEY. Accredited representative will call and collect 25c. Official Carrier will collect monthly thereafter for Insurance and Subscription. Insurance will lapse if subscription is stopped.

☐ *I hereby order the Daily Tribune delivered to my home by Carrier six days a week, starting immediately, for which I agree to pay the regular rate.*

☐ *I am a Home Delivery subscriber and agree to continue.*

Do you apply for this $7,500 Travel Accident Policy? ....
(PLEASE PRINT)

Your Name? .... First Name Middle Name Last Name

Address? .... Number Street Apt.? ....

.... City State Phone? ....

Your Age? .... Date of Birth? .... Month Day Year

Are You Blind or Deaf? .... Are You Crippled? ....

Name of Person to Whom Insurance Is to Be Paid in Case of Your Death? (Beneficiary)

.... First Name Middle Name Last Name Relationship ....

Applicant's Signature .... Sign in Own Handwriting

NOTICE: Orders for Home Delivery of the Tribune are acceptable only from persons residing where such service is maintained and are subject to rejection by the Tribune. All applications for insurance are subject to rejection by the Federal Life Insurance Co. Insurance does not become effective until noon the date policy is issued.

Form A2735—2-39

RUSSIANS LOSE 2 TOWNS IN FIERY KHARKOV SECTOR

Falter on Two Fronts, but Erase Some Nazi Gains.

LONDON, March 20 [Saturday]—(AP).—Outnumbered Russian troops battling heavy German assaults were forced back and lost two populated places to the Nazis in bitter fighting on the southern front, Moscow announced early today.

The German high command announced the capture yesterday of the rail center of Belgorod, 50 miles north of Kharkov, but the midnight Russian bulletin did not confirm this. The midnight communique recorded by the soviet monitor indicated the two abandoned localities were southeast of Kharkov.

Russian troops also were forced back in the middle sector of the Donetz river line, presumably near Izyum, but the communique said the Red army wiped out temporary Nazi gains.

Advance on Smolensk.

On the central front, continued Russian gains in the drive on Smolensk were reported with the capture of additional hamlets. However, the communique said German resistance had stiffened in the Izdeshkovo sector, 75 miles northeast of Smolensk, where the Germans were "making use of previously prepared positions."

A slight Red army withdrawal in the Chuguev area, 22 miles southeast of Kharkov, has been announced by Moscow yesterday and the late bulletin told of a temporary German gain "in the middle course of the northern Donetz," presumably the Izyum sector.

One Red army unit destroyed 14 German tanks and killed 600 troops before the enemy brought up fresh forces and pressed the Russians back. Then, the communique said, the "soviet troops made a decisive counter-attack and hurled the enemy back again."

Inflict Heavy Losses.

In another sector, the communique said, without naming it, "numerically superior enemy forces, at the cost of heavy losses, succeeded in advancing somewhat and capturing two populated places."

Soviet airmen were said to have downed 11 German planes along this front.

At one point Nazi infantry men crossed the Donetz but were hurled back and at no place have they been able to effect a bridgehead across the thawing river, dispatches said last night. The Russian military press said heavy German machines crashed thru the river's thin ice, drownig their crews, when crossings were attempted. Foot soldiers and light machines, however, still are able to cross the ice.

Situation on Central Front.

On the central front west of Moscow, where the Russians are trying to knock out the German pivot of Smolensk, the midnight bulletin said the enemy was "suffering very heavy losses" and several inhabited points were taken. Presumably they were above the Vyazma-Smolensk railroad where soviet columns are striking southwest toward Smolensk.

In the push along the railway the Russians admitted the Germans were offering stubborn resistance west of Izdeshkovo, which is 25 miles west of Vyazma. Four hundred Germans were killed and a strongpoint was taken south of Izdeshkovo yesterday, the communique said.

Heavy fighting still raged on the northern front at Lake Ilmen. Near one locality a battalion of German police was wiped out and 200 enemy troops were killed in another sector, the communique said.

FRANCE ADMITS YOUTHS RESISTED LABOR ROUNDUP

LONDON, March 19 (AP).—A communique broadcast tonight by the Vichy radio acknowledged resistance to the German roundup of workers in the Haute Savoie district, declaring "some hundred young men, misguided by Communist and De Gaullist agents, tried to evade their duties and took to the mountains."

"The incidents which have occurred during the last few days in Haute Savoie are only local in character," the announcement said. It denied that guerrilla fighting was going on in the mountains.

"German and Italian authorities had nothing to do with the matter," the communique said, "and it is the French authorities alone who have made these young people see reason and made them return to their homes.

"It is not true that bloody battles have taken place. It is not true that allied planes flew supplies to the rebels and it is not true that hostages were taken."

"The chief of government [Pierre Laval] asked expressly that persuasive methods be used with these young men," it continued. "Persuasion sufficed to bring them back to reason."

REPORT TROOPS BACK GIRAUD IN FRENCH GUIANA

RIO DE JANEIRO, Brazil, March 19 (AP).—Advices reaching here tonight said it was understood that the Giraud committee which has taken charge from the ousted pro-Vichy régime in French Guiana has the backing of 300 Senegalese troops, the only armed forces in the colony.

It was reported also that pro-Giraud demonstrations had been going on for some time and that the government of Rene Veber had made a gesture of submitting to the popular will with the idea of continuing him as governor. However, the advices said, the Giraud faction insisted on his removal, which now has been effected.

Manifestations of sympathy for Brazil and the United States have been held in front of their respective consulates at Cayenne.

Nazi General Praises Tankman

[Associated Press Wirephoto.]

Col. Gen. Jurgen von Arnim (left), German army commander in northern Tunisia, congratulating a member of a tank crew.

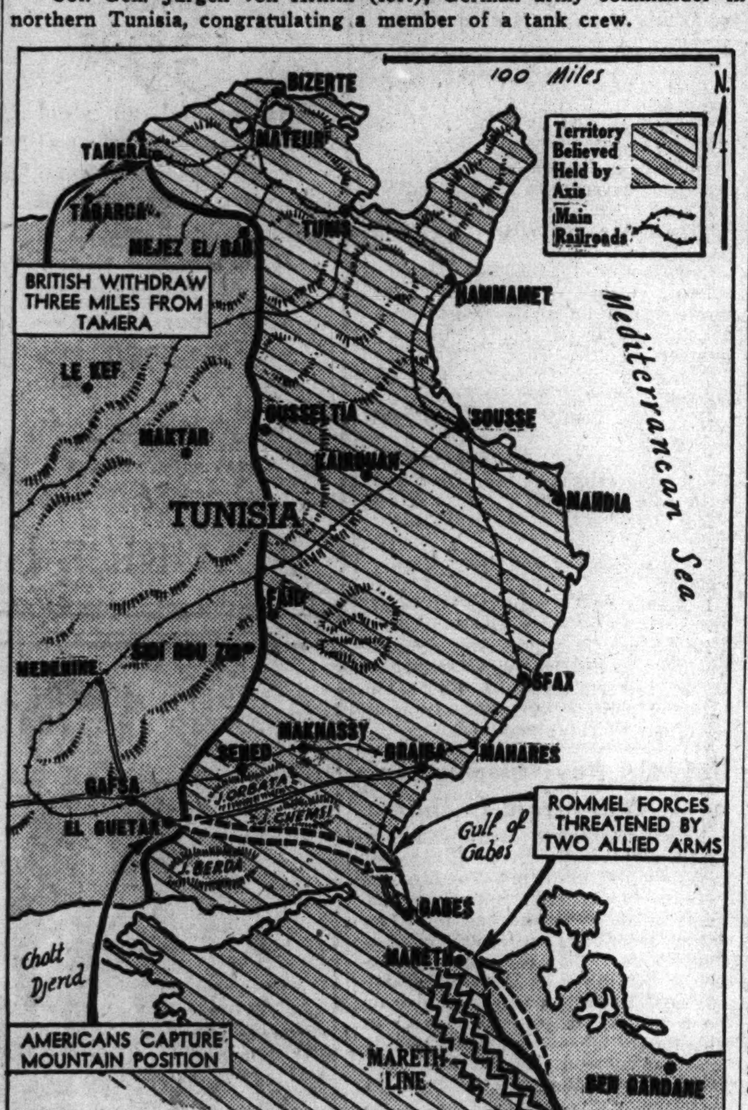

A movement to pinch axis forces in south Tunisia between Americans advancing from the north and west and British advancing from the south and east was reported yesterday.

PATTERNS FIXED IN NORTH AFRICA FOR CIVILIAN RULE

[Copyright: 1943: By the New York Times.]

Washington, D. C., March 19.—The general pattern by which civilian economy in territories recaptured from axis powers will be organized on an interim basis has been set in North Africa and will be carried into Europe and wherever else allied forces take over, according to government officials recently returned from the North African theater of operations.

As outlined here today, the North African economy is now being directed by Gen. Dwight D. Eisenhower thru an economic board under the joint supervision of Robert Murphy, minister to North Africa, and Maj. Gen. Humfrey Gale of the British army, chief administration officer at allied headquarters.

Five Subdivisions Organized.

Five subdivisions have been organized in the North African economic board. They are the imports division headed by a representative of the lend-lease administration; the procurement and development division under a representative of the board of economic warfare; a financial control division headed by an army officer who, in civil life, was a treasury department official; a coal division directed by a British coal expert, and a relief and welfare division formerly headed by a Red Cross official and now directed by a representative from the office of Herbert H. Lehman, director of foreign relief and rehabilitation.

Under an order issued by Gen. Eisenhower, the responsibilities and functions of the NAEB [North African economy board] and its divisions are outlined fully.

The lend-lease administration, thru its "imports division" in North Africa, is shipping consumer goods needed by the population in that area.

Production Supervised.

The BEW has moved in to supervise expansion of production of all agricultural, mining, and other goods available for export from North Africa. As in the case of wheat, it is also endeavoring to expand production there for "stock piling" purposes of the army so that when United States forces move into Europe from North Africa a shorter supply line of wheat and other foodstuffs can be established.

The financial control division is concerned with establishing a sound currency, fixing a rate of exchange, curbing inflationary tendencies, and with blocking the bank accounts and taking over the holdings of enemy interests.

Because coal cuts across so many economic lines, officials established a separate division to supervise imports and named as its head a British coal expert who was on the ground.

The relief and welfare division sees to the free distribution of food and medicine to those in need.

U. S. FLYERS' BAG IN VEGESACK RAID PUT AT 25 PLANES

19 Buildings at U-Boat Center Blasted.

LONDON, March 19 (AP).—American Flying Fortress and Liberator bombers probably downed more than 25 German planes and destroyed or damaged 19 buildings at the Vegesack submarine building and repair shops near Bremen yesterday, it was announced today.

United States headquarters said the attacking force was the largest American aerial armada sent against Germany and that first reports "indicate the largest bag of the year." On Feb. 4, when the Americans raided northwest Germany, 25 German planes were destroyed.

A motley crew of 75 to 100 Focke-Wulfs, Messerschmitts, and Junkers fought a two hour battle with the unescorted heavyweights yesterday over the target and the North sea. Pilots returning to one bomber base told of at least 12 victories.

Deepest Sweep Into Germany.

The raid was the deepest American penetration into Germany proper and it met the most determined opposition aground and aloft to date. American losses were two bombers.

One bomb fell on the Vegesack power plant, which was damaged if not destroyed. The destruction was proved by photographs and headquarters termed the blow "particularly effective."

The Vegesack works are major producers of 500 ton submarines and headquarters termed the attack part of the "1943 American air offensive from this theater against the enemy's submarine warfare."

Calls Raid "Worst of Six."

Pilots returning from Germany yesterday gave varied accounts of their experiences.

Staff Sergt. Jack C. Webb of Boonville, Ind., a gunner, reported:

"This was the worst of my six raids—I saw one ME-109 break into flames right under us and dive straight down."

Another airman told of seeing a gunner shoot the wing off a Focke-Wulf.

Plane's Tire Shot Flat!

It was the 28th daylight raid for one group whose intelligence officers said the target was bombed heavily and at least 10 enemy fighters were shot down by the group without any serious damage to the Fortresses, except one flat tire.

One pilot said that "I think we hit the target on the nose, but the pictures will tell the story."

And headquarters added:

"The pictures did."

Berlin Raid Toll Put at 1,000.

Reuters news agency reported from "inside Europe" that upward of 1,000 persons were killed in Berlin on March 1 in the heaviest R. A. F. raid on the Nazi capital. The attack was pressed home to the center of Berlin and great destruction in the Wilhelmstrasse among German government buildings was admitted by the Nazis. The largest figure of deaths coming from Germany, however, was 486.

Reuters said 45 craters were caused by bombs in the Friedrichstrasse, a shopping street, and that great havoc was wrought in Liepzigstrasse. The report said fires in an arcade off Unter Den Linden burned for three days. Two floors were said to have been burned out of the Bristol hotel, a favorite haunt of Nazi officials.

A home of a Japanese embassy official, and residences of movie stars also were destroyed, Reuters added.

AMERICANS PRESS ON FOR COAST TO ENTRAP ROMMEL

Patton Captures Axis Mountain Position.

ALLIED HDQ. IN NORTH AFRICA, March 19 (AP).—Lt. Gen. George S. Patton's Americans captured the mountain position of El Guetar, 73 miles northwest of Gabes, and pressed on to the east today despite unseasonably heavy rains and floods.

El Guetar lies 12 miles southeast of Gafsa and its capture lengthened Patton's advance to 42 miles in two days.

The town is located at the entrance of Guetaria pass. The pass is a six mile stretch of broken terrain between two ranges of hills. In the pass some miles beyond American outposts, Italian labor corps hastily were improving fortifications.

As at Gafsa, the enemy withdrew from El Guetar without a fight, altho the town is tactically important because two roads meet there. One leads to Gabes and the other to Mahares, also on the east coast.

Wade Thru Muddy Gullies.

The appalling weather conditions forced the doughboys to wade thru muddy gullies of chilled water. Between Patton and the coast lie more mountain passes which will be difficult to negotiate, but every mile he advanced increased the peril of entrapment to Marshal Erwin Rommel.

Should Patton reach the coast, Rommel would be cut off from axis forces in the north and sealed off for destruction between two of the most offensive-minded allied leaders, Patton and Gen. Bernard L. Montgomery, commander of the British 8th army in south Tunisia.

Nothing more was said of American patrols which yesterday were reported moving toward Sened station, 28 miles northeast of Gafsa. In other sectors of central Tunisia, the allied communique said there was normal patrol activity. [An Algiers radio broadcast said United States and French troops were bearing down rapidly on Sened.]

British Withdraw in North.

In northern Tunisia the British 1st army withdrew from Tamera, a mining town 45 miles southwest of Bizerte, to a stronger position three miles to the southwest. There two German infantry thrusts were beaten back.

Gen. Montgomery's 8th army veterans continued patroling before the Mareth line in the south, making "slight local adjustments along the front with little interference," an allied communique said.

The weather curtailed aerial operations in the north somewhat, altho fighters and bombers attacked enemy-occupied buildings. Planes from Libya continued to pound the Mareth line.

U. S. Bombers Raid Naples.

CAIRO, Egypt, March 19 (AP).—Liberator bombers of the 9th United States air force attacked Naples twice yesterday, one during daylight and again after darkness fell, an American communique announced today.

"Results of both attacks were unobserved due to solid cloud cover over the target," the war bulletin said.

Your Mail Carrier Soon May Be a Female Carrier

Washington, D. C., March 19 (AP).—Your mailman may soon be replaced by a female carrier. Postmaster General Frank C. Walker told a senate committee that the postal service has lost 25,000 men thru the draft and enlistments and that it is absolutely essential to hire a large percentage of women.

[ADVERTISMENT]

Don't Neglect Slipping FALSE TEETH

Do false teeth drop, slip or wabble when you talk, eat, laugh or sneeze? Don't be annoyed and embarrassed by such handicaps. FASTEETH, an alkaline [non-acid] powder to sprinkle on your plates, keeps false teeth more firmly set. Gives confident feeling of security and added comfort. No gummy, gooey, pasty taste or feeling. Get FASTEETH today at any drug store.

Jap Submarine Wrecked in Pacific

Bow of an enemy submarine protruding from the water at Guadalcanal Island in the Solomons. It was destroyed by two New Zealand corvettes. [Acme Telephoto.]

FLYER SHOT DOWN BY JAPS RETURNS WITH 31 INDIANS

Yank Chased by Foe; Hidden by Chinese.

BY BROOKS ATKINSON.

[Correspondent of The New York Times.]

PAOSHAN, Yunnan, China, March 12 [Delayed].—Bailing out over Japanese occupied territory west of the Salween river on March 6, Lt. Greg Carpenter of Keene, New Hampshire, and now with the 14th United States army air force, came bounding cheerfully into Paoshan today with 31 Indians who had escaped from a Japanese prison camp in Burma.

Carpenter was unshaven and wore torn trousers and slippers, while the Indians were wearing makeshift garments, Australian army uniforms, and odd kinds of head dress. All radiated considerable happiness in this war-gutted city which is 30 miles east of the battle front.

Indians Hid in Village.

While strafing Japanese trucks and also making a reconnaissance flight six days ago in a P-40 Curtiss Warhawk fighter, Carpenter's plane was put out of action by enemy gunfire. He made a parachute jump over a river west of the Salween. Altho he landed among Chinese peasants, he was soon overtaken by Japanese scouts who fired at him and chased him. Aided by two Chinese, one of whom was wounded in the leg, Carpenter escaped to a nearby village without being hit. At midnight, Japanese scouts came searching for him, but he was hidden by the Chinese for another day.

The Indians, headed by Dr. I. C. Choudhury, assisting surgeon of the 13th infantry brigade of the Indian army, had been hiding in the same village 16 days waiting for a safe chance to escape across the Salween into free China.

When the Japs left the entire party started overland on foot and horse back. It reached Paoshan where it was given a dinner tonight by the commander of the Chinese forces based here. Carpenter arrived bearing gifts from friendly Chinese on the way, including ivory chop sticks and a rice bowl as well as Japanese rupees which had been offered as a bribe to Chinese guerrillas to give him up.

Worked on Road.

Having been prisoners since April 17, 1942, the Indians were looking much the worse for wear as the result of trudging either barefoot or in boots much too large for their small feet, with some of them wearing shorts and other odds and ends of misfit clothing.

Dr. Choudhury was captured in Yenangyaung and the others were taken prisoner from planes. All were kept in a prison camp in Rangoon for four months where 1,706 Indians, 250 British and from 20 to 30 Chinese were held in confinement and subjected to violent abuse. One British major who asked for water was struck over the head and died the next day, they said.

In August many of the prisoners were taken north to Mandalay or Lungling and were made to work on a new Japanese road. Of 350 in Dr. Choudhury's outfit 65 died of malnutrition, malaria or dysentery and about 60 more were unfit for work because of various ailments.

While the men worked on the roads, Dr. Choudhury prowled making the acquaintance of natives. Ten of the prisoners who escaped in the first batch were sent back to China, certifying that everything was working properly. The 31 who arrived today came in three groups, Dr. Choudhury escaping on Feb. 19.

U. S. PLANES BOMB 3 JAPANESE POSITIONS IN SOLOMON ISLANDS

Washington, D. C., March 19 (AP).—American bombers hitting at Japanese position in the Solomons started a fire at Vila and bombed Kahili and Ballale, the navy announced today, adding that results of the latter two attacks were not observed. The communique said:

"1. On March 18:

"[A] United States army Flying Fortresses [Boeing B-17] carried out minor attacks against Japanese positions at Kahili and Ballale in the Shortland Island area and at Vila in the central Solomons. Results were not observed.

"[B] In the afternoon a force of Dauntless dive bombers [Douglas] escorted by Wildcat fighters [Grumman F-4-F] bombed Vila in the central Solomons and started a fire.

"[C] All United States planes returned from these operations."

BELIEVE BRITISH HALT JAP THRUST IN WEST BURMA

NEW DELHI, India, March 19 (AP).—The British apparently have checked the two pronged Japanese thrust east of the Mayu river in western Burma, which made it necessary for them to adjust their positions twice in recent days to prevent isolation of units north of Rathedaung.

This was indicated in today's British communique, which described fighting that had flared up again on the Mayu peninsula, where a British army has been threatening Akyab. Rathedaung is about 25 miles northwest of Akyab.

The communique said fighting continued in the region of Taungmaw, where the Japanese have dug themselves into hill positions, but there was no indication of the scope of the battle. Both American and R. A. F. planes were reported to have attacked many Japanese targets.

Never Felt Better!

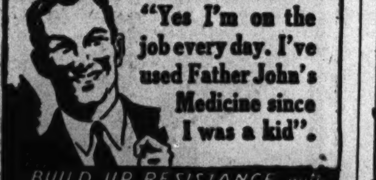

"Yes I'm on the job every day. I've used Father John's Medicine since I was a kid".

BUILD UP RESISTANCE with FATHER JOHN'S MEDICINE

RICH IN VITAMINS A AND D.

in the SPRING a young man's fancy

. . . Lightly turns to tripping the light fantastic. Why not see our all girl shows at McGovern's. You'll sigh, "Ain't Nature Wonderful!"

McGOVERN'S LIBERTY INN

It's an institution. 3 minutes to Loop. 661 N. Clark, at Erie

ALLIES WARNED NOT TO RELAX IN WAR ON JAPAN

Envoy Fears Foe May Be Hard to Beat.

TORONTO, Ont., March 19 (AP).—Owen Dixon, Australian minister to the United States, said today that the war against Japan must be conducted with vigor to keep her from reaching a strength so great that her "defeat becomes a formidable task for the allied nations, notwithstanding the concentration of their forces against Japan."

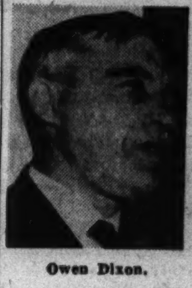

Owen Dixon.

In an address before the Canadian club, Dixon remarked:

"We cannot afford to be unduly optimistic about the time we will take to bring about the collapse of Germany. But we may be sure when the forces of Great Britain are released from that gigantic task they will be concentrated on the Pacific war.

Must Keep Japs Busy.

"By that time the development of United States naval, military, and air power will be immense, but unless meanwhile the war against Japan is prosecuted with vigor and determination and her military strength is kept fully strained, we may expect her to make full use of the resources at her command, which now are so great, that her powers may grow until her complete defeat becomes a formidable task for the allied nations."

Referring to the prospect of a Japanese invasion of Australia, he said: "It has not been found easy to read the Japanese mind with reference to these matters. It is never safe to reason from what we would do if we occupied their position.

Invasion Attempt Still Possible.

"Early last year they failed to move against the Australian mainland when its defenses were relatively weak. It does not follow that the present preparations do not threaten the continent."

The minister praised Canada's contributions to the allied war effort.

"Even now from Vancouver supplies of Canadian munitions and materials are finding their way to the South Pacific and Australians are aware that the products of Canadian industry are making no inconsiderable contribution to the war against Japan," he said.

Army Discovers Its Fence Is Gone with the Windmill

Denison, Tex., March 19 (AP).—Army engineers took prospective bidders around areas to be flooded by the world's largest rock fill dam—the Denison. The sale is going to be mighty slim. The would-be bidders found that thieves had stolen entire buildings, windmills, and fences.

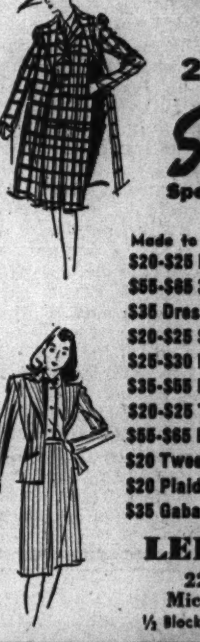

SPECIAL SALE 2 & 3 PC. SUITS Specially Priced

Made to Sell	NOW
$20-$25 Dressy Suits	$15
$55-$65 3-pc. Suits..	$45
$35 Dressmk'r Suits.	$25
$20-$25 Sport Suits.	$15
$25-$30 Dressy Suits	$20
$35-$55 Dressy Suits	$30
$20-$25 Tail'ed Suits	$10
$55-$65 Dressy Suits	$45
$20 Tweed Suits....	$10
$20 Plaid Suits.....	$10
$35 Gabardine Suits.	$25

LEEDS, Inc.
222 North Michigan Ave.
½ Block North of Lake St.

RESORTS AND TRAVEL.

MISSOURI.

Excelsior Springs, Mo. Elms HOTEL for health, rest, recreation. Famous mineral waters and baths. American or European rates. Write 155 E. Ohio St., or Ph. Del. 5800.

NAZI NEWSPAPER DROPS A HINT OF PEACE WITH REDS

Advises Keeping Eye on Month of August.

[By Wireless to the New York Times and The Chicago Tribune.]

STOCKHOLM, Sweden, March 19.—A separate Russian-German peace is not unthinkable, the Berlin owned Stockholm newspaper Dagsposten said today in an editorial. It told the readers to look out for the month of August. This was the first time that a German inspired newspaper has been permitted to discuss the subject.

The Dagsposten said that after two years of war the German-Russian conflict threatens to develop into a stalemate with the Germans advancing in the summer and the Russians recovering much of the German gains in winter drives as has been the case during the last two years.

It should soon dawn on both sides that they cannot reach a decision on this basis, the newspaper said. It prophesied that a situation soon will develop when the smartest thing for both opponents will be to reach a compromise decision.

A compromise settlement in Russia does not mean that the war is over, but it will change its character completely, the Dagsposten admitted.

The newspaper said it also realized that the effect of a separate Russian-German peace on the war in the west would depend considerably on the kind of a treaty and the territories it would cover. The editorial said it did not want to prognosticate altho "it is tempting to do so."

Any way, the war is about to pass into a more decisive stage than ever since the days of the collapse of France, the Dagsposten concluded.

STEVENS

10.95

A Straw Belt circles the waist of this crisp spring casual!

Soft, woven straw—tied with a bow to match the dress—makes the belt. Easy front fullness, modified peg pockets give it that soft look. And the front button opening makes it so convenient to slip into—so simple to keep in press! In wonderful colors—Natural, Coral, Blue, Pink or Gold. 10 to 20. Do have it! 10.95

Sorry, no mail orders!

Casual Dress Shop—4th Floor

Chas. A. Stevens & Co.

State Street Open 9:45 to 5:45

Chicago Daily Tribune.
THE WORLD'S GREATEST NEWSPAPER

Vol. CII. Saturday, March 20. No. 68.

Published daily except Sunday at Tribune Tower, 435 North Michigan avenue, Chicago, Illinois.

The Tribune company, publishers.

MAIL SUBSCRIPTION PRICES.

Mail subscription prices in Illinois [outside Chicago], Indiana, Iowa, Michigan, and Wisconsin: Daily Tribune only, $5.00 per year; with Sunday Tribune, $12.50 per year.

Zones 3 and 4 in states other than Illinois, Indiana, Iowa, Michigan, and Wisconsin. Daily Tribune only, $7.50 per year; with Sunday Tribune, $15.00 per year.

Zones 5, 6, 7, and 8, inclusive, Canada and Mexico: Daily Tribune only, $12.00 per year; with Sunday Tribune, $19.50 per year.

Foreign: Daily Tribune only, $25.00 per year; with Sunday Tribune, $42.00 per year.

Entered as second class matter, May 14, 1903, at postoffice at Chicago under the act

M'KIBBIN AVERS NITTI SAW FINISH OF TERROR REIGN

Says Gangster a Backer of Administration.

George B. McKibbin, Republican nominee for mayor, in a speech last night said the suicide of Frank Nitti eliminates a supporter of the present city administration. He addressed a Republican rally in the 42d ward.

"The suicide of Frank Nitti, 'The Enforcer,'" said McKibbin, "removes from the Chicago scene the head of the underworld syndicate which for 10 years has controled organized gambling, vice, and crime in our city.

"The circumstances of Nitti's passing prove that gangsters of his ilk flourish only so long as they get protection. They have long enjoyed immunity in Chicago under the present mayor. In return the syndicate has collected huge campaign funds and terrorized the voters to perpetuate the Kelly machine.

Recalls Police Whitewash.

"Only when he was indicted in New York, far from his political partners in Chicago city hall, did he fear the consequences. Facing certain punishment for his crimes, he took his own life the very day it was announced that he and six other gangsters had been indicted by a New York federal grand jury.

"With brazen power, just a few months ago, the syndicate which Nitti headed exerted such influence over the city hall that Mayor Kelly's civil service commission obediently whitewashed the morals squad policemen who were charged with neglecting to suppress the syndicate's notorious gambling operations.

"Every operation of the syndicate depends on its deals with those in public office. The passing of Nitti eliminates one of Chicago's major public enemies and chief supporters of the present administration. The power of the syndicate in Chicago will be broken only when the voters rise up April 6 and destroy the Kelly machine."

Fitch Cites Trade Failures.

Morgan L. Fitch, Republican nominee for city treasurer, declared at meetings last night that 10,750, or 25 per cent, of small business men were forced out of business in Chicago last year because of "bungling burocrats in Washington." He spoke at 4510 North Kedzie avenue and at 5525 Milwaukee avenue.

"Small business men," said Fitch, "are being eliminated in outlying districts of Chicago at more than 200 a week. It is estimated that before the end of this year the number of small business men that will have capitulated to Washington burocratic rule may reach 17,200, or about 40 per cent of all small business in America's second city.

"In the face of these facts Mayor Kelly and his Kelly-Nash machine, who are part and parcel of Washington's New Deal, have the effrontery to tell the public how they have helped small business men in Chicago.

Says It Is Unnecessary.

"This calamity, which is nationwide in scope, and threatens the very backbone of our national small business, could have been avoided if the war hysterical burocrats had given as much consideration to small business as they have to big business."

Charges were made by Henry D. Lindblad, Republican nominee for city clerk, that an epidemic of intestinal disorders caused by pollution of the water supply is being kept under cover until after election day. At a meeting at 6807 Sheridan road, Lindblad said:

"On the south side of Chicago thousands of people are suffering from intestinal disorders because of polluted drinking water. These facts are being withheld from the public on the eve of the mayoralty election, because the present city administration, thru negligence, failed to complete the south side filtration plant."

COFFEE DEMAND BRISK AS NEW DEADLINE NEARS

Grocers did a brisk business yesterday as housewives cashed in ration stamp No. 25 for their allotted pound of coffee before its expiration at midnight tomorrow. The stamp, which stretched over a six weeks period from Feb. 8 to March 21, will be replaced with ration stamp No. 26 which will be good for a pound of coffee during a five week period, March 22 to April 25.

Many housewives were not waiting until the last minute to purchase coffee, but grocers predicted a rush today. Several merchants said that a small percentage of their customers reported having small stocks of coffee still left on their kitchen shelves.

OPA officials here, who would not disclose statistics on recent imports of coffee, said, however, that supplies permit the five weeks allotment on stamp No. 26, but gave no indication concerning the length of time for the following ration.

COUNTY CUTTING JOBS AS ORDERED, SMITH ASSERTS

Clayton F. Smith, president of the Cook county board, said yesterday that reductions in personnel made in order to reduce the county budget were being carried out by department heads. The budget specified that the reductions should be in effect March 1. "The reductions in personnel and in money have to be made," Smith said. "The county controler will not pay more than the number of employés specified or more than the appropriation for each office. The employés under direct control of the board have been operating under the budget all thru the month."

CALL GUN DEATH ACCIDENTAL.

Taylorville, Ill., March 19 (AP).—A verdict of accidental death was returned by a coroner's jury in the death of Mrs. Emma Hargrave, 87 years old, shot fatally Wednesday by her great grandson, 12, who testified he didn't know the rifle was loaded.

German Version of Corregidor's Surrender

[Associated Press Wirephoto.]

This picture, which appeared in a German magazine, is said to show American and Filipino soldiers emerging from tunnel to surrender at Corregidor Island, in Manila bay in the Philippines, last May.

WITNESSES TELL HOW DEMOCRATS DICTATED VOTING

Recount Sought in 1st Ward Precinct.

How the Democrats seized control of the 20th precinct of the 1st ward on election day last Nov. 3 was told by a string of witnesses to a state senate subcommittee at the Chicago Bar association yesterday.

The committee includes Senators Walker Butler of Chicago and Wallace R. Thompson of Galesburg, Republicans, and Sen. Thomas E. Keane. It is considering the demand of Hobart E. Neff for a recount of the 1st district ballots. Neff, a Republican, lost by 769 votes to his Democratic rival, Lawrence E. Dowd. He contends an honest count of the ballots will show him winner by at least 2,545 votes.

Yesterday's witnesses, most of them Negroes, declared that Dan Pelagio, Democratic captain of the 20th precinct, forced the substitution of James Louis Cummings, one of his lieutenants, for one of the Republican judges of election who failed to show up on election day.

Republicans Protest Action.

This was done, they said, over the objections of William Newton, G. O. P. precinct captain, and several other Republican election officials and watchers, some of whom were threatened with violence for protesting.

Newton, 78 years old, a state old age pensioner, who lives at 2320 South State street, testified that many Republicans were compelled to leave for work without voting because of the dispute. He declared that every G. O. P. objection was overruled, and that at least three nonresidents of the precinct were allowed to vote despite protests. During the vote count, he said, Cummings held the ballots so only Democratic workers could see them, and several times wet his finger and smudged Republican ballots, as did Pelagio.

Resume Hearing Today.

Frank Gingery, 2323 South Dearborn street, who corroborated some of this testimony, told the committee flatly: "The election wasn't honest, I tell you that."

It also was testified that two absentee ballots cast for the 20th precinct of the 14th ward were found in the heap that was counted. No one explained how they got there.

The hearing will be resumed today, and then, by stipulation between Attorneys John F. Tyrrell for Neff and Simon Herr for Dowd, will be adjourned to next Thursday, when it is expected to be concluded. After that the committee will rule on whether a recount will be ordered.

FIRST SUBWAY TRAIN TO ROLL IN 2 WEEKS WITH MAYOR ON BOARD

A group of dignitaries headed by Mayor Kelly will ride in the first train to enter the State street subway, probably "within the next two weeks," but the exact date depends on how weather conditions delay track work at the subway's north portal, the department of subways and superhighways reported yesterday.

The train will enter the north portal and travel to some station yet to be selected in the loop, a spokesman said. He explained tracks can't be laid on the new sand fill satisfactorily when there is frost in the fill.

The general public will have to wait several weeks more for its subway rides, as several weeks of test runs must be made to familiarize elevated trainmen with subway operation before paying passengers can use the tubes.

17 CITY WORKERS LAID OFF IN 1931 WIN PAY ORDER

Judge Peter H. Schwaba, in Superior court yesterday ordered the city council to appropriate $13,475 with which to pay salaries due 17 city civil service employés for periods in which they were laid off during late 1931 while temporary employés took their places. James W. Breen, their attorney, said the 17 were the last of the civil service employés laid off in 1931 to receive court orders for the back pay. Affected by yesterday's ruling were nine persons then employed by the board of health, five in the controler's office, two in the department of streets and electricity, and one in the fire department.

JUDGE TREMKO GIVEN REBUKE BY SUPREME COURT

Finds He Practices Law While on Bench.

On motion of the Chicago Bar association grievance committee, the Illinois Supreme court yesterday rebuked a Chicago Municipal court judge for unprofessional conduct.

The judge named in the action is Michael Tremko, who was ordered publicly censured on the finding of the bar association committee that he engaged in the private practice of law while a member of the court, in violation of the Municipal court act.

The report submitted by the bar association committee and approved by the high court stated that Judge Tremko had appeared before both the judiciary committee of the association and later the grievance committee.

The report said Judge Tremko told the committee members that he "continued to occupy himself with matters relating to real estate loans, particularly on behalf of those clients whom he had represented before his election as judge," but that "he didn't consider that he was practicing law."

Court attachés said the maximum discipline under such action might have been a recommendation by the bar association committee for disbarment. Officials of the association said last night that with the public censure of Judge Tremko, they considered the incident closed.

At Judge Tremko's home, his wife reported the jurist had no comment to make.

Judge Tremko, a Democrat, was elected to the Municipal court in 1936 and was reëlected in 1942.

25 YEAR ADVANCE MADE IN DECADE, KELLY ASSERTS

Succeeds Because Public Backs Him, Mayor Says.

Mayor Edward J. Kelly told a gathering of 1,000 Democratic precinct captains yesterday that Chicago has forged ahead 25 years in the last 10 because of the public support given to his administration. The meeting was held in the Morrison hotel and the workers were from west side wards. Benjamin Adamowski, formerly minority leader of the house at Springfield, introduced the mayor.

"The city's credit and good name have been restored," said Mayor Kelly," we are in the way of becoming the nation's industrial capital, and our civic morale under war time conditions is the highest in the country.

"I don't claim credit for these gains, but I do say that the people have been with my administration, have supported me, and have in turn, been supported by the city administration in every undertaking designed for the good of Chicago.

Ambitious to Complete Job.

"We have tried to build up, to improve, every section of the city. That's what we want to continue doing. It is not personal glorification, not more of honors, that I seek in being a candidate for reëlection. I feel that I have a continuing duty to perform, if the people approve the record we have made. I want to settle the traction problem finally. I want to build super-highways to serve all parts of the city. There is other unfinished business, such as slum clearance, that I want to complete.

"I'm proud that we've been able to give Chicago a humanitarian administration. We of this political organization are Democrats with a small "d." I mean we are democratic not only in the political sense, but in the social meaning of the word.

"One of the things that gratifies me most is that we haven't made more enemies than friends during the last 10 years. The people who were our friends are still our friends, and we have a lot of new ones, Republicans and Democrats."

Mrs. Loyal Davis Speaks.

"A Republican Woman's Appraisal of Mayor Kelly" was the title of a radio speech last night by Mrs. Loyal Davis, chairman of a non-partisan woman's committee working for reelection of the mayor. Her husband, Dr. Loyal Davis, a brain specialist, is a colonel serving in Africa.

"Mayor Kelly has proved his right to be called 'the best mayor Chicago ever had,'" said Mrs. Davis. "There has never been a single scandal connected with his administration which involved either himself or any member of his cabinet.

"I want to see elected the kind of man who has the courage and ability to keep Chicago moving ahead, making good the reputation we now have for being the No. 1 city of the nation. Chicago, during the 10 years of Mayor Kelly's leadership, has acquired the reputation for accomplishing what seemed the impossible.

Calls Mayor Hard Worker.

"Mayor Kelly is not an eight hour a day mayor. He works long hours with untiring zeal. It is because of his enthusiasm and hard work that Chicago has accomplished tremendous progress over the last 10 years. Mayor Kelly is Chicago. He loves his home town.

"He is a Democratic candidate, of course, but before Mayor Kelly is a Democrat, he is an American, a forthright, tolerant, understanding, warmhearted and friendly Chicagoan, a rugged and fearless fighter for whatever he feels is the right course for his city to follow."

Postoffice Calls for Men as Clerks and Chauffeurs

Several hundred full time and substitute positions in the Chicago postoffice now are open, Postmaster Ernest J. Kruetgen announced yesterday. The shortage results from the fact that 1,600 postal employés are in the fighting services. Men over 18 are needed as chauffeurs and assistant clerks, and about 100 boys over 16 are wanted as special delivery messengers. Applications may be made to room 444, United States postoffice.

WIFE TURNS GUN ON MATE, THEN SHOOTS HERSELF

'It's Nice to Die,' Woman Says to Police.

Mrs. Jean Cushman, 40 years old, who "thought it would be nice to die," last night shot her husband, Charles, 46, of the Chicago office of United States alien property custodian, and then turned the gun on herself at their home at 5557 Kenwood avenue.

At Illinois Central hospital, where the couple was taken, physicians said neither would die. Cushman had two bullet wounds in the head. Mrs. Cushman had been shot thru the mouth.

"I had been in general misery," Mrs. Cushman told detectives at the hospital. "I am of an unhappy disposition and thought it would be nice to die. I didn't want to leave without him and I tried to kill him and myself."

Shoots from Head of Stairs.

Cushman also made a statement to police in which he said he had been working in his study on the third floor of their frame home. He heard his wife call and stepped to the head of the stairs. She came up the stairs, he said, and said something about going away.

"I returned to the study and the next thing I heard two revolver shots."

Cushman said "all she had in mind was to kill me and herself." He said the death of her father, Joseph R. Hamilton, last January, had been a great strain on her. Hamilton was a Chicago advertising executive and in 1939 was information director for the works progress administration in Washington.

Police said Cushman ran to the home of Dr. Daniel R. MacMillan next door, and the doctor helped him back to his own home and was giving first aid in the kitchen when they arrived. Near by stood an attorney, Angus Shannon.

Wife Phoned Police.

They said Mrs. Cushman apparently shot herself after firing at her husband, and had then made her way down the stairs to the second floor, where she telephoned the attorney and the police. Blood was found on the third floor and around the second floor telephone.

The couple has been married for 15 years and live with Mrs. Cushman's mother, Mrs. Joseph R. Hamilton, owner of the home. Mrs. Hamilton collapsed after the shooting and was unable to give police coherent details.

MacARTHUR SAYS VICTORY LIES IN AIR POWER'S USE

LONDON, March 20 [Saturday]—(AP).—Gen. Douglas MacArthur, replying to a message of congratulations from Air Chief Marshal Charles Portal on the sinking of the Japanese convoy of 22 ships in the Bismarck sea, today said that the "infinite possibility of strategic applications of air power is not even yet fully understood or comprehended."

"In the proper coördination it opened up horizons of application not yet explored," said MacArthur's message.

"Therein lies the way to victory if we have sufficient constructive imagination to seize the opportunity."

Open 9:45 to 5:45

THE HUB'S JUNIOR MASTERPIECE

$8.95

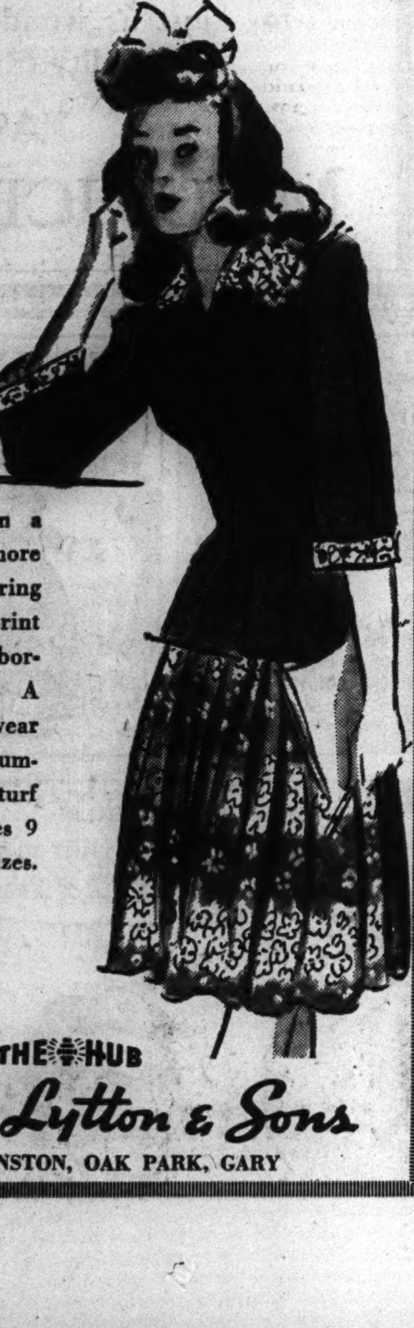

When have you seen a dress that looks like more for the money! Flattering Butcher linen jacket, print trimmed to match the border-print jersey skirt. A versatile dress you'll wear now and all through summer. Good bright red, turf tan, forest green. Sizes 9 to 15. Also misses' sizes.

JUNIORS—6TH FLOOR
MISSES—5TH FLOOR

THE HUB
Henry C. Lytton & Sons
CHICAGO, EVANSTON, OAK PARK, GARY

O-G SHOES FOR WOMEN

O-G Youthies feature FLATS!

Advance Spring Styles ... in dark brown calfskin ... with low, flat leather heels. They're soft as silk and fit superbly! Try on a pair!

$3.98
The same low price ... for the same high quality!

O'CONNOR & GOLDBERG
205 STATE ST., South, at Adams • 59 MADISON ST., West, near Dearborn
4616 SHERIDAN ROAD · 3300 LAWRENCE AVE. · 835-63rd STREET, EAST
4040 W. MADISON ST. · 1255 MILWAUKEE AVE. · 2752 MILWAUKEE AVE.
1147 LAKE ST., OAK PARK · 6348 HALSTED ST., SOUTH · 3225 ROOSEVELT ROAD
NOT available at 23 MADISON, EAST
O-G STORES FOR WOMEN OPEN TUESDAY, THURSDAY AND SATURDAY EVENINGS

CONVENIENT CREDIT
Ask Credit Dept. to explain our special terms

Season-end QUALITY SALE

$55 and $60 QUALITY SUITS-TOPCOATS & OVERCOATS
$49.50
all wool, of course

$45 and $50 QUALITY SUITS-TOPCOATS & OVERCOATS
$39.50
all wool, of course

163 SIZES AND PROPORTIONS UP TO 56 LONG STOUT

MAURICE L ROTHSCHILD
State at Jackson

NITTI ENDS LIFE WITH GUN; RAIL MEN WITNESSES

Gangster Kills Self After U. S. Indictment.

[Continued from first page.]

on the caboose and the train started up.

"I looked out of the caboose window and saw a man staggering down the tracks. He was walking with his back to us. He was about a block away and seemed to be drunk. I saw nobody else around. I turned to Seebauer and said:

"'If that guy don't get out of the way we're going to have to stop the train or kill somebody.'

"Then the man stepped off the track and walked over to the fence. When the caboose got even with him, Seebauer yelled, 'Hi there, buddy.'

"I was in the caboose and I heard two shots. Seebauer ducked down inside the Caboose and said, "That guy is shooting at us!' Moran, the other switchman, said, 'No, he's trying to kill himself.' Then I pulled the air [as a signal to stop the train] and the train stopped.

Nitti Slumped Against Fence.

"We were about six or eight car lengths past the man. Seebauer and I got out and started walking back toward him. There was nobody around and the fellow was half sitting and half lying against the fence. The gun was in his right hand.

"I asked Seebauer, 'Where's the gun?' and he said, 'It's in his hand there.' Then I saw it.

"We kept on walking slowly until we got within 20 feet. We got so close we could see the man's eyes rolling. I hollered at him. He looked at me and rolled his eyes. I said, 'Well, if he tried to kill himself, he didn't do a good job.'

"Seebauer said, 'Let's rush him and take the gun away from him.' I said, 'If you think I'm going to rush a man that is drunk and with a gun you are crazy. I've got a wife and family.'

"We stopped. I stayed where I was and Seebauer crawled thru the cars to get on the side of the train away from the guy and be able to crawl up closer and look at him from under the car.

"Suddenly the fellow raised himself to a sitting position, put the gun to his head and pulled the trigger. There was a shot and the man fell back against the fence.

"He Did It This Time."

"I said to Seebauer, 'Well, he did it this time. All you've got to do now is cut the engine off and go up and call the police.' So Seebauer cut the engine off and went to call the police, and Moran and I stayed there.

"We stood back away from the body until the engine crew and Seebauer came back. Then we went up and took a look. The gun was still in his right hand. It stayed there until a policeman took it away.

"I said to the policeman, "Why don't you search him?' and he said, 'No, I'm not supposed to touch him.'

"Then we left. I didn't know who the dead man was till I got on a street car on the way home and saw THE TRIBUNE head line that Nitti was killed."

As do stories of all witnesses to exciting events, Seebauer's account of what the train crew saw varied slightly from that told by his companion.

Sees Nitti Staggering.

Seebauer said:

"After we crossed Cermak road, I saw a man about a block and a half down south of Cermak road walking on the tracks. He was staggering. As the train approached, he staggered over toward the fence.

"We weren't going very fast. When we got up close to him, I was on the platform, and I hollered, 'Hello there, fellow.' At that, the man pulled out a revolver and fired two shots. I ducked.

"The man was wavering and I didn't think his aim was good. He fell down with his back up against the fence. I looked out again and he put his gun to his temple and fired. At first I thought he was trying to shoot us, but was drunk and didn't know what he was doing.

Orders Train Stopped.

"I ordered the train stopped and we started to walk back where he was. I turned to Barnett and Moran and said, 'Be careful, this fellow may be trying to play possum.'

"We approached within about 100 feet. The gun was still in his hand. He gave a dying gasp. I cut off the engine and went to the gate of the Riverside branch of the Municipal Tuberculosis sanitarium, which is at Cermak road and the tracks, and called the police.

"We left after the police got there."

Switchman Moran told the following story of Nitti's last moments:

"After we stopped to flag the crossing at Cermak road I saw the man walking alongside of the tracks. He seemed pretty well drunk. He was wobbling back and forth, staggering up against the fence.

"When we got alongside him, the conductor hollered, 'What's the matter, boy?' or something like that. I saw him pull out a gun. He was waving the gun and there were two shots. We ducked inside the caboose.

Nitti's First Shot Misses.

"The first shot went up in the air, and the second—we didn't look where it went. Then the man sat down up against the fence. We stopped the train and walked back toward him.

"We got up to within 50 feet. We decided to find out first if he was dead drunk or had shot himself. I could see the gun in his right hand. Barnett yelled to him, 'What's the matter, fellow?' and the man opened his eyes, looked around, and looked at us.

"Then he raised the gun to his head. That time he didn't miss."

Nitti's body was quickly identified by the police. In his pockets they found his draft registration card, giving his home at the Selbourne road address in Riverside, and his automobile driver's license, giving his address as 1208 Lexington street, Chicago. Both cards gave his birth date as Jan. 27, 1886, and listed his name as Nitto.

Police said the latter address is the home of Mrs. Lucia Ronga, mother of Nitti's first wife, Anna, who died 18 months ago.

Home Under Surveillance.

Riverside police said they have had the Selbourne road residence under surveillance since Nitti moved there last summer. They noted the license number of every automobile that appeared there—many of them expensive cars with the license plates of other states.

The police reported all information about Nitti and his visitors to the federal bureau of investigation. Several weeks ago, when it was reported that Nitti's gang was about to be indicted, there was a gathering of the chieftains at the Riverside home. Until late one night they conferred, while police watched outside.

A. Bradley Eben, former assistant United States attorney, said Nitti walked into his office about a month ago and asked him to represent him in the hearing for his removal to New York. Eben said Nitti knew he was to be indicted.

Learns of Indictment.

"I had several conferences with him," said Eben, "and he always protested he was innocent of the charges. He said he was in a legitimate business, but didn't say what the business was.

"We had arranged to surrender him as soon as the warrant was issued for his arrest. When news of the indictment reached me this morning I called Nitti at his home and told him about it. He said he would be in my office in the afternoon. I never heard more from him."

Eben said Nitti did not appear to be distressed when he was given the news of the indictment.

Neighbors of the Nitti family in Riverside said they were quiet people who kept to themselves. Nitti often took walks about the neighborhood, and exchanged greetings pleasantly when he passed a neighbor.

Thru his career, Nitti was known to the police as "a classy little fellow" [he was 5 feet 6 inches tall], who wore expensive clothing. He was well dressed on his last walk, wearing a gray checked suit, brown plaid overcoat, a blue and maroon scarf and a brown fedora hat. Also, he wore rubbers, and long woolen underwear.

Expensive Watch on Wrist.

On his wrist was an expensive waterproof watch. In his vest pocket was a rosary inclosed in a small leather case, and $1.03 in small change. In other pockets were a nail file and comb in a leather case, a key, and a package of 27 cent cigarets. His wallet bore the name "Frank" in gold letters and held a gold pencil in one pocket.

Police veterans said Nitti had been in poor health in recent years, suffering from stomach ulcers. However, they said, he never lost his position as the head man of the old Capone gang, and he was much feared by all the gang's lesser lights, police said.

Picture Story of Nitti Suicide

(Story starts on page 1.)

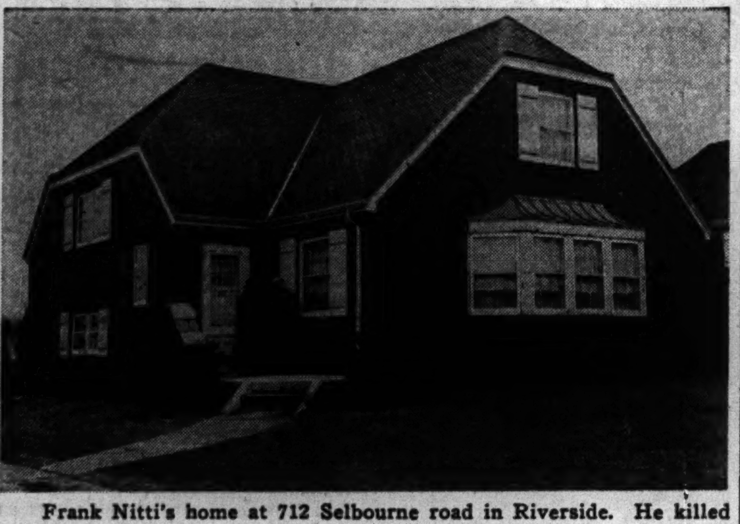

Frank Nitti's home at 712 Selbourne road in Riverside. He killed himself near by.

1. Where the gang leader committed suicide. 2. His home in nearby Riverside.

[TRIBUNE Photos.]

Hat worn by Nitti when he shot himself in head. There were five bullet holes in it. A lock of hair clipped by bullet protrudes from top.

William F. Seebauer (left) and Lowell M. Barnett, two members of train crew, who saw Nitti kill himself.

The .32 caliber revolver used by the gangster, with unfired bullets and the crushed bullet taken from his head.

Minister at Canton, Ill., Found Hanged in Garage

Pittsfield, Ill., March 19 (AP).—The Rev. R. C. McBroom, 65 years old, pastor of a Methodist circuit of four churches, was found hanged in his garage at New Canton, Pike county, Coroner Roy Conboy reported today. Conboy said the minister had been in poor health and that Mrs. McBroom found her husband's body upon returning from a shopping trip.

NITTI SENT WIFE TO CHURCH AT HOUR OF SUICIDE

Gangster Too Good to Live, She Sobs.

BY JUNE GESERICK.

Mrs. Antoinette Nitti, the gangster's second wife, was crying last night as she told a reporter the news that her husband had sent her to church while he made arrangements to kill himself.

In the spacious Nitti home at 712 Selbourne road, Riverside, the widow of the Capone gangster hysterically paced the floor, relating events that preceded the finding of Nitti's body.

"He made me go to a novena at Our Lady of Sorrows church," she said. "I left the house about 1:15 and on the way home from church I stopped to do some shopping. I guess I got home a little after 3:30."

Thinks Nothing of His Absence.

Nervously twisting the cotton material of the gay, zippered housecoat she wore, Mrs. Nitti, who is about 37 years old, said that upon her return she thought nothing of her husband's absence from the house because he often took long walks.

"The first I knew of what had happened was when they [the police] came and told me he was dead," Mrs. Nitti said. Then she put her hands to her face and wept.

Regaining her composure and smoothing her auburn hair she continued:

"I knew something was wrong. There were always strange men watching our house. He knew something was up, too. Frank wasn't well —it was his stomach, nerves I think. They were always after him. They wouldn't let him alone. They made him do this," she cried hysterically. "But why did he do this to me?"

Tells of "Persecution."

"He didn't have any time to do anything wrong," she declared. "I was with him all the time. All the time. It's a dirty shame that they persecuted him."

Nitti's widow told of the plans her husband had made for their home, which they had purchased about a year ago. The entire interior was remodeled, she said, and he planned most of it. Yesterday the unlisted telephone of the Nitti home rang constantly. Some of the calls were from newspaper reporters. Others were from friends. Motorists drove slowly past the house and attempted to peer thru the windows.

Mrs. Nitti refused to speak of Joseph, Nitti's 9 year old son by his first marriage, or of her husband's business during the last year.

"He was a good man. He was too good to live," she cried. "Now leave me alone."

Among callers last night at the Nitti home was a man who drove an automobile whose license had been issued to Alfred J. Cilella, an attorney, of 725 Taylor street. Another caller was driving a car with a license issued to William Galsotto, 5252 Melrose street. A third car that brought visitors bore a license issued to the Ehrat Cheese company, 33 West Kinzie street.

SUICIDE REVEALS RIVERSIDE TO BE GANGSTER HAVEN

The suicide of Frank Nitti yesterday disclosed that quiet, tree shaded Riverside, one of the oldest and most respectable of Chicago suburbs, has been a haven for several notorious gangsters during the last year.

Nitti lived at 712 Selbourne road in the northeastern part of the village. The telephone number for the house is listed under the name of A. Caravetta, who is believed to be Nitti's sister-in-law.

A few blocks south of Nitti's home, at 3536 South Harlem avenue, lives John [Screwy] Moore, alias Claude Maddox, owner of the Paddock lounge, a Cicero hot spot at 4833 Cermak road. Frank Diamond, another notorious hoodlum, also lived in Riverside until a few months ago, when he moved.

Bolivian President Plans Trip to U. S. on April 2

LA PAZ, Bolivia, March 19 (AP).—It was officially announced tonight that President Enrique Penaranda of Bolivia will leave April 2 for a visit to Washington.

NITTI LONG HELD BUSINESS CHIEF OF UNDERWORLD

Showed Cunning in All Racketeering Fields.

Frank Nitti, whose real name was Nitto, had been regarded for more than a decade and a half as the ablest business man of the Chicago underworld. He was so clever that he evaded death thru the prohibition era and later was able to shift from the outworn liquor racket and cut in on the more lucrative gambling and labor fields. He was generally credited with being the heir to Al Capone's financial interests.

Nitti was a native of Italy, but was brought to the United States as a child of 3 by his parents. The family settled in Brooklyn, N. Y. Growing up there, Nitti became a member of the Five Points gang, a school for gangsterism that equaled anything of the kind ever developed there.

He followed Capone here shortly after the World war. Capone was at first only the bodyguard of Big Jim Colosimo, the prototype of the alcohol barons of the roaring 1920s. Colosimo was slain in a gang war and his power descended to the underling gangsters.

Nitti Accounting Expert.

Plenty of the successors to Colosimo were tough guys, fitted to protect themselves and muscle out their enemies. If need arose they were perfectly willing to commit murder. But among them Nitti was almost alone in understanding business and accounting. His rise was rapid when the lush alky days came. Capone was the leader, the front for the biggest of all syndicates; Nitti was more nearly than he the directing head of the gang's interests in liquor and vice.

In 1930, when he was about 44 years old, Nitti was indicted in the federal District court. The charge was that he failed to pay income taxes for the 1925, 1926, and 1927, for a total of $277,000—the income alleged was $743,000. It was reported then that he had gone to Italy to spend some of his gains.

Soon afterward he was trapped in the United States by federal agents and brought to Chicago for trial. He pleaded guilty and was sentenced to 18 months in prison. The term was served, with time off for good behavior, and he returned to Chicago.

Nitti Shot by Policeman.

On Dec. 19, 1932, two Chicago policemen, Harry Lang and Harry Miller, visited Nitti in the latter's downtown office. Nitti was shot and the detectives alleged that he had resisted arrest. This story was first accepted. Later an investigation was undertaken and Miller reported that he heard Lang, who actually fired the shot, had been offered $15,000 to kill Nitti.

Lang denied this. He was tried for assault with intent to kill and was acquitted. Both policemen, however, were fired from the police force. Nitti, who had been shot in the abdomen, was out of action for some time.

Thereafter he was the top man of the syndicate. The state's attorney asserted in 1937 that Nitti and three associates controled all Cook county gambling. In 1940 it was charged that he was the chief figure in a plot to seize a number of unions, including the bartenders, and reputedly he was the real boss of Willie Bioff, the jail bird pander, and George E. Browne, nominal heads of the moving picture operators union.

Huge Profits Revealed.

His connection with gambling in the county areas became clearer in the autumn of 1941. Investigations showed that Nitti, Jack Guzik, Murray Humphreys, and Edward Vogel were the bosses of an organization with net profits of $139,000 a month; that they not only had handbooks, but furnished the public with gambling resorts, some of them lavish in their appointments.

Evidence was insufficient to convict and Nitti remained at large. He spent much of his time in Florida, where he had a large home which he later sold to Max Caldwell, head of the Retail Clerks union here, for $45,000.

WHAT ASPIRIN SHALL I BUY?

You can't buy aspirin that can do more for you than St. Joseph Aspirin and you can't buy aspirin safer, surer, faster-acting. St. Joseph Aspirin is the world's largest seller at 10c and you get 36 tablets for 20¢, 100 tablets only 35¢. Always demand St. Joseph Aspirin.

Join Park Zoo

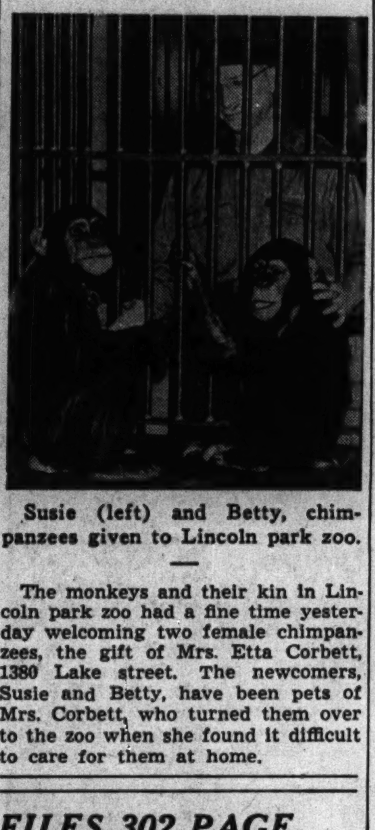

Susie (left) and Betty, chimpanzees given to Lincoln park zoo.

The monkeys and their kin in Lincoln park zoo had a fine time yesterday welcoming two female chimpanzees, the gift of Mrs. Etta Corbett, 1380 Lake street. The newcomers, Susie and Betty, have been pets of Mrs. Corbett, who turned them over to the zoo when she found it difficult to care for them at home.

FILES 302 PAGE BRIEF TODAY IN TREASON APPEAL

Atty. Paul A. F. Warnholtz will file today in the United States Circuit Court of Appeals a 302 page brief on behalf of six Chicagoans convicted of treason in the Federal court of Judge William J. Campbell last fall.

The six on whose behalf the appeal has been taken are Hans Max Haupt and his wife, Erna, parents of Herbert Hans Haupt, executed Nazi saboteur; Walter and Lucille Froehling, an uncle and aunt of the spy; and Otto and Kate Wergin, family friends. The men are all under sentence of death and the women received 25 year prison terms and $10,000 fines for aiding young Haupt in a plot to cripple the light metal industry of the United States.

Warnholtz contended that the judgment of the trial court should be reversed on several grounds. Chief among them is the charge that the prosecutors made inflammatory and improper remarks to the jury. Other bases for the appeal are the court's refusal of separate trials for the defendants, and assertions that the court gave erroneous instructions to the jury and admitted improper evidence.

The government will have 14 days to reply to the defense contentions and it is expected that the Appeals court then will set a date for oral arguments.

LONDON PAPER PROTESTS RISE OF BUROCRACY

[Chicago Tribune Press Service.]

LONDON, March 19.—A protest against the "fantastic" growth of burocracy in Britain in war time was voiced editorially by the Evening Star today.

"Government by order in council, statutory rule, and defense regulation has now reached the stage where no man can any longer follow its ramifications," the newspaper said.

Since the war, the editorial added, edicts which parliament is seldom able to discuss in advance have poured out at the rate of more than 2,000 a year, and up to the end of 1942 they totalled 9,000.

While conceding that emergency regulations are necessary, the Star said there is not enough thought behind some orders, citing the ban on the transportation of flowers and on trouser cuffs as examples. It suggested that the government "substitute common sense for rigidity."

Maharaja Chutney

Our guests clamor for it—this wonderful appetizer composed of 9 fruits, 3 wines, and 22 special spices. Our master chef, *Henri Charpentier*, created it. You'll love it! Try some with your dinner here—today!

Cafe de Paris
1260 NORTH DEARBORN PARKWAY
Park Dearborn Hotel WHI. 5620

DOCTOR FORBIDS PROSECUTOR TO QUIZ O'DONNELL

Tells Courtney Assistant to Wait Till Monday.

BY JAMES DOHERTY.

Spike O'Donnell's story about his part in getting 210,000 tons of asphalt spread on Chicago streets again was withheld from the public yesterday because of conditions over which he had no control as he recovered from a .38 caliber bullet wound in his back. He was resting comfortably in the Little Company of Mary hospital, in the suburb of Evergreen Park.

The O'Donnell, whose given name of Edward has been more or less discarded in favor of Spike, in effect had issued an invitation to State's Atty. Courtney or a representative to call on him. Soon after he was shot from ambush last Monday afternoon at 83d and Loomis streets, near his home, he told policemen: "Courtney knows why I was shot."

Police Bar Questioners.

Courtney was out of the city at the time and since then O'Donnell has been sequestered from an inquiring public and the possibility of a visit by the assassin. He had made a public statement: "I was shot because of that paving deal," and he was no longer available for questioning, because of the policemen's zeal.

On returning yesterday Courtney found that the O'Donnell shooting had become a burning political issue. Courtney said he had known of O'Donnell's assaults on Robert G. McKay, a prominent contractor, and Joseph Butler, city superintendent of streets. Courtney said he had asked both McKay and Butler to sign warrants against Spike, but they refused.

"Go out to the hospital and get O'Donnell's story," Courtney told First Assistant State's Attorney Wilbert F. Crowley. "Take a witness and a court reporter. Give him a grand jury subpena. We want the facts."

Ask Doctor, Nurse Says.

Crowley and his party fared no better than had newspaper representatives who had been refused admittance to O'Donnell all week.

Crowley said the highway police hospital guard asked him to show his credentials, and then telephoned to the station to ask whether he should be admitted. Meanwhile, Crowley reported, a nurse told him he might not get in without an O. K. from Dr. Richard J. Bennett. Crowley said he telephoned the doctor and was told it would be better for the patient if the inquisition were postponed until Monday or Tuesday. It was.

The story Crowley was seeking was put together for him by others and it involved a big double cross by some of the members of the city paving contractors' combination.

The double cross was said to have operated in favor of John P. Moriarity, head of the Chatham Paving company and a cousin of Courtney. Insiders reported that some of the contractors who acted collusively on bidding and in general coöperation with the late Mike Carrozzo, labor boss, wanted to gyp some of their fellow contractors. So, it was recalled, they informed Moriarity of the figure of the bid that was supposed to be low—and thus Moriarity was enabled to bid a few cents a ton less.

Story of Claims for $70,000.

Moriarity got the contract to supply the WPA with 210,000 tons of asphalt at $6.30 a ton—a very fine price.

The contractors who had been gypped—who were supposed to split that melon among themselves—were able to prevent Moriarity from getting the asphalt in Chicago so he tried to get some from St. Louis, Mo.

Moriarity enlisted the aid of Spike, who told many people he had a high government official among his friends and the official had just come here. The help of this official would enable Moriarity to get the asphalt from St. Louis, it was agreed, so Moriarity was bought off, the story went.

Seven contractors took over the juicy contract and each was to pay Spike $10,000, according to Spike's version of the agreement. Carrozzo was to get the money for him, but Carrozzo died without making good for Spike. So, Spike said, he started out on his own to collect.

In addition to the story of the sluggings incidental to his efforts to collect and his own recent misfortune, the story of how Spike came to owe the government $247,000 in unpaid income taxes awaits the telling.

CONVENIENT CREDIT — ASK CREDIT DEPT. TO EXPLAIN SPECIAL TERMS

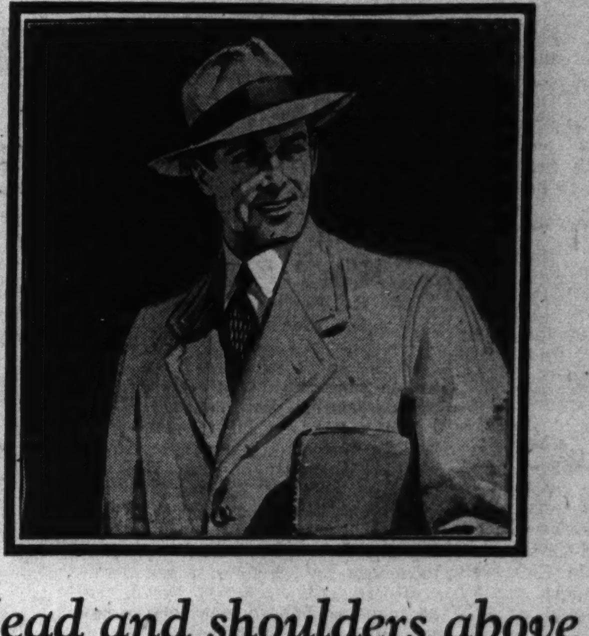

Head and shoulders above everything for value

100% ALL WOOL SUITS AND TOPCOATS

by famous Stewart McCray

$25

Sturdy, long wearing worsted suits, twists, shetlands, coverts, gabardines and tweeds that are so far ahead of the $25 price that it will amaze you . . and the topcoats of tweeds, fleeces, shetlands and coverts are just as wonderful. Here's the most style, quality & value you ever saw at $25

VALUE BASEMENT

MAURICE L ROTHSCHILD

State at Jackson

CLEANING TRADES RICH SOURCE OF GANGSTER GRAFT

Moved from Protecting to Rule of Industry.

BY ORVILLE DWYER AND GEORGE HARTMANN.

In the late 1920s Chicago's gangsters were shown the possibilities for extortion and profit which lay in the control of unions of the cleaning and dyeing trade.

It was the gangs of Al Capone and Bugs Moran who got a foothold in these unions and the business end of this industry. They never pulled out.

Morris Becker, a cleaner and dyer with establishments thruout the city and suburbs, has denied he opened the door to the gangs in 1925 when he hired "Scarfare Al" to "protect" him and his cleaning and dyeing business. Becker contends he wasn't the first of the legitimate business men to "invite" the hoodlums with their Sicilian Mafia technique into his business. He asserts that the first move had been made by business men on the north side when Moran, leader of a gang then fighting for the bootlegging business with Capone, turned up as president of the Central Cleaners & Dyers concern at 2705 Fullerton avenue. Al Weinshank, one of the seven Moran gangsters killed in the St. Valentine's day massacre of 1929, was manager of the Central plant.

Hails Capone as Friend.

When Becker brought Capone into the situation, the bootlegging and vice boss was designated by Becker as "my friend and neighbor." Capone, despite the opposition of Moran gangsters on the north side, was the top kick of hoodlums who rendered local, state, and federal authority impotent.

Murder, intimidation, and bribery then were the basis of gang rule. The machine gun and the bomb did the talking for the gangs and the "C note" [$100] and the "grand" [$1,000] were the specie of the business.

Such was the situation when Becker invited Capone into the cleaning and dyeing industry to "protect" his business. This was the picture when Bugs Moran and his north side killers turned up as the protectors of the Central plant and stores and it was not long before the mobsters were running the businesses they had been hired to protect.

Violence Justifies Alliance.

Becker never dodged his affiliation with Al Capone. He justified his partnership by telling how his shops and his main plant at 2506 South Park way had been bombed, windows had been smashed, and acid had been thrown over newly cleaned garments as they lay or hung in trucks ready for delivery to the homes from which they had come.

In January, 1934, when 18 men, including union officials, attorneys, heads of several groups of business men and some gangsters, were placed on trial for alleged conspiracy to "stifle trade by bombings, strikes, intimidation, and acid throwing," Becker testified:

"Our shops had been bombed 40 times, the union had bled us for $3,000 to call off a strike. The police, the state's attorney, and the United States attorney would or could do nothing. So we called in a man that could protect us—Al Capone. He did it well . . ."

Claims Protection Was Free.

The venerable cleaner and dyer blandly remarked that Capone was doing the job of protecting because he "likes" me. "He isn't charging me a nickel," Becker said.

A short time after the "protection" went into effect, Murray Humphreys, then and ever since a chief officer of the line in the syndicate's gangster control of business and labor, got the Drexel Cleaners and Dyers, a south side plant.

After the advent of Capone into business, Bugs Moran's name and Weinshank's management proved insufficient to protect the north side Central Cleaners and Dyers. One of Central's drivers, William Goldstein, was slugged and tossed into the interior of his truck. The sluggers sprinkled the clothing inside the truck with gasoline, set it afire and locked Goldstein inside. He would have been burned to death if he hadn't battered his way out. As it was, he went to a hospital badly singed and almost a gibbering maniac from his experience.

Officials Keep Out.

"Officials Yawn as Gunmen Join Cleaners' War," read a headline of the day. The police authorities and prosecuting authorities took the position that they had neither legal reason nor intention of interfering with the business men or the gunmen protecting them. If business wanted to call upon the hoodlum, that was its own doing.

G. L. Hostetter, executive secretary of the Employers association, asserted: "The Frankenstein set up by business men and labor leaders, this alliance between them and the gangs—the use of hoodlums by all against one another—now threatens to take over the entire [cleaning] industry."

Testifies Gang Asked 75 Per Cent.

On March 24, 1932, the late Dr. Benjamin M. Squires, University of Chicago economist who had been appointed czar of the industry as head of the Cleaners and Dyers institute, reported: "Gangsters representing Capone offered to take over 'protection' of the industry for 75 per cent of the annual receipts. They suggested we'd better accept their fair offer. If we didn't they'd 'take over' anyway."

Dr. Squires soon resigned.

The gang continued to "take over." There were sluggings. Time and again drivers were locked in fiery trucks with clothing on which gasoline had been poured and the torch applied. Acid was tossed on large bundles of clothing. The trucks were destroyed.

Among the gangsters' victims in the bloody fighting were John G. Clay, president of the Laundry and Dyehouse Chauffeurs union; Timothy D. [Big Tim] Murphy, labor racketeer who operated as a lone wolf; Patrick Berrell, vice president of the International Teamsters' union; Willie Marks, Berrell's bodyguard; Benjamin Rosenberg, manager of the International Cleaners and Dyers, and Michael Geary, driver for an independent cleaner.

Murphy Muscles In; Slain.

An early attempt to take over control of four cleaners and dyers' organizations—a group controling the so-called association, two unions of cleaning and dyeing works, and a teamster's local—ended in the slaying of Big Tim Murphy.

Murphy was called out of his home on June 26, 1928, and shot down on the front lawn. Walter G. Walker, assistant state's attorney and representative of the employers' association, said he had learned Murphy, with Abe Shaffner, had served notice of his plan to take over all four organizations.

Walker said that Murphy walked into the headquarters of the Cleaners, Dyers, and Pressers union, pushed Ben Alberts, its president, against the wall and as Alberts looked into the barrel of a sawed-off shotgun told him:

"We're in and you're out—understand that? From now on we take the big cut and if there's anything left we may give you a little."

Drivers' Union Chief Killed.

Al Boris and Sam Rubin, heads of the Retail Cleaners and Dyers union, were given similar treatment, as were "the association" and Clay as head of the drivers' union. Clay was murdered Nov. 17, 1928. Two gunmen walked up on the porch of the building at 629 South Ashland avenue and, firing thru a window, emptied a pistol and a shotgun into Clay while he sat talking to other officials of the union.

One of the first victims of the gangster reign of terror was Michael Geary, 30 years old, 6601 Lincoln street, driver for the Almore Dye House, an independent wholesale cleaning establishment at 4422 Wentworth avenue. Geary was found early in the morning on the pavement in front of 6600 South Honore street, only a few blocks from his home.

Police received an anonymous telephone call telling them he had been shot. A single bullet had pierced his chest. They took him to the Holy Cross hospital where he died without regaining consciousness. The fatal shooting was laid on the hoodlums who at the time were terrorizing the unions and the industry by shootings, sluggings, bombings, and acid throwing.

Pat Berrell controled Clay's union after Clay's death as business agent of local 705 of the International Brotherhood of Teamsters. He was also a vice president of the international. The late E. N. Nockels, then secretary of the Chicago Federation of Labor, said of Berrell:

"He was an outstanding opponent of gunmen who have been muscling in on legitimate unions. Berrell had blocked them time and again and withstood their efforts to put all the unions of the city under gangster domination."

Unionists Organize Company.

But in Berrell's background were moves indicating he was on both sides of the fence. After Clay's death brought him into close contact with the latter's union and the cleaning industry, Berrell with Ben Alberts, alias Abrams; Louis A. Albert, Charles Stoloff, and Sam Wagner formed the Super Methods Cleaners, Inc. Alberts was president of the Cleaners, Dyers and Pressers union and Wagner was one of its business agents.

It was incorporated under the laws of Delaware. Its capital stock was $1,000,000. The union leaders built a $1,000,000 plant at the northwest corner of Tripp and Diversey avenues.

While the plant was being built, cleaners and dyers thruout the city locked out their employés in protest against this invasion of the business by the heads of the unions to which the workers belonged. Two weeks later, all the plants had reopened. Clayton Patterson, secretary of the Master Cleaners and Dyers association, announced they had called the workers back on an open shop basis.

Guns Kill Organizers.

There were reports that Berrell and his associates were in a deal to sell the new big plant to the industry at $1,000,000 profit.

Berrell and Marks, his bodyguard, died in a clatter of machine gun fire at 1 o'clock on the morning of March 5, 1932, as they walked out of a roadhouse near Shawano, Wis. Berrell had been on a vacation; Marks had joined him a few hours before the killing. The slayers fled in an automobile. Marks had been with the Bugs Moran mob when it invaded the cleaners' industry. But Marks had switched and for some time had been Berrell's bodyguard.

Rosenberg was manager of the International Cleaners and Dyers, which made a specialty of cleaning overalls, a particularly lucrative branch of the business. Humphreys' plant, the Drexel Cleaners, was a rival for this business. Rosenberg had written a pamphlet denouncing gang control of the industry.

Witness Silenced by Death.

Rosenberg reported to the state's attorney that he had been thrown into an automobile, driven to the office of Morris I. Kaplan, attorney for the Cleaning and Dyeing institute, and warned to get out of the overall business. He refused and kept seeking new business. Kaplan, questioned by State's Attorney John A. Swanson's office, denied Rosenberg's story.

Two Capone gangsters, Philip Mangano, cousin of the more notorious "Dago Lawrence," and Louis [The Louse] Clementi, walked into the garage of the International company, waved machine guns at employés, and sprayed acid over the clothing in four delivery trucks. Thru Rosenberg's efforts they were arrested and identified. Rosenberg was to have been the principal witness against them, but on Jan. 11, 1934, a few days before he could testify, gunmen shot him to death near his Maywood home.

That the gangsters of the syndicate were still in control became plain during investigation of the Gorczak murder on April 23, 1941. No one has ever been indicted for the slaying.

Driver Killed by Rivals.

It was disclosed that Anton Gorczak, a driver whose pay from the Republic Cleaners, 1823 South Cicero avenue, depended upon the business he did, was clubbed to death for two reasons; first, because he took a $25 a week account away from the Klever-Shampay Cleaners, 4633 Cottage Grove avenue, largely owned by Murray Humphreys, and second, because Ben Alberts had been trying to "squeeze" Gorczak's employers into an association of retail cleaning merchants.

Gorczak was beaten on the head with a club by two unidentified hoodlums who followed him into a shop at 1745 West 63d street. He died five hours later. It was discovered that the Klever-Shampay company had formerly handled the cleaning work in the shop but that Abe Rubin, the owner, had transferred his business to the company employing Gorczak.

The inquiry also disclosed that Humphreys' wife, under her maiden name of Mary Brendle, was owner of 49 per cent of the Klever-Shampay stock. State's Attorney Courtney reported that Humphreys was using the Klever-Shampay plant at 4631-41 Cottage Grove avenue for racketeering operations thruout the industry. Mayor Kelly closed the plant on May 4, 1941.

Two Unions Now Function.

Today there are two unions functioning in the cleaning and dyeing industry. One of these is the Laundry and Dye House Drivers union, local 712, of which Gene Frank is president and George Bendel is secretary treasurer. The other is the Cleaning and Dye House Workers union, local 3. Both are affiliated with the Chicago and American Federations of Labor. John J. [Jack] O'Keefe, former prize fighter and saloonkeeper, is business manager of the latter. Other officers are said to be working members of the union, elected from the membership.

Capt. Daniel Gilbert of State's Attorney Courtney's office recommended to the union that it employ O'Keefe, whom he has known for years.

After Seven Years

[TRIBUNE Photo.]

MRS. JOSEPHINE GEYER.

Seven years ago, Mrs. Josephine Geyer, 27 years old, 6341 Blackstone avenue, informed her husband of a week that they could not live with her parents and that she would not support him, she testified yesterday before Judge Thomas J. Lynch. Accordingly her husband, Frank, walked out and has never returned, Mrs. Geyer said under questioning of her attorneys, Joseph H. and Norman Becker. Judge Lynch granted Mrs. Geyer a divorce on grounds of desertion. She waived alimony.

WARN PARENTS OF SERVICE MEN AGAINST SADIST

An impostor has been falsely notifying Chicago parents of marines that their sons have been killed in action, Lt. Col. Chester L. Fordney, in charge of the marine corps public relations office, warned yesterday.

In all cases the impostor has telephoned homes of marine parents, has identified himself as an employé of a telegraph service, has asked for the father, mother, or nearest relative of the marine and has then read a reputed telegram from the navy department reporting the death of the marine, Col. Fordney said.

"The public is cautioned to disregard such calls, no matter the name, rank, or branch of service with which the informant identifies himself," Col. Fordney said.

The proper procedure for casualty notification is this: An official telegram from the navy department, Washington, is delivered to the home by an accredited messenger of the telegraph service. The message is never telephoned. Then an official letter from the navy department confirms the telegram. Any other notification is to be dismissed as fraudulent, Col. Fordney said. He asked such incidents be reported to his office, United States courthouse, as soon as possible.

SOLDIER HANGED IN RAPE SLAYING OF TEXAS GIRL, 8

Leon Springs Military Reservation, Tex., March 19 (AP).—Pvt. George Schubert Knapp, 38 years old, of St. Paul, Minn., was hanged today for the rape slaying of Lucy Rivers Maynard, 8, of Bastrop, Tex.

The girl disappeared while on her way home from school and was found unconscious in a ditch. She died the next day. Knapp was traced thru tire tracks found near the place where she was discovered.

He paused at the first of the steps of the gallows, chatted briefly with the guards, was handcuffed, and mounted the stairs impassively.

Army Will Not Surrender Soldier; Case Is Continued

Because Milton Ruthstein now is a soldier and the army refuses to surrender him for trial, his case was continued generally yesterday by Judge John P. Barnes in the federal District court. Ruthstein is charged with operating a radio transmitter without a license. His co-defendant, Hubert N. Price, 2237 East 75th street, also won a general continuance. An order forfeiting Ruthstein's $500 bond was vacated. Ruthstein and Price allegedly used a radio transmitter to place bets in handbooks on horses which already had won before the handbook operators knew the results.

Indicted

(Story starts on page 1.)

Louis Campagna (left) and Paul Ricca, two of the Chicagoans indicted yesterday in New York.

Frank Diamond (left) and Philip D'Andrea, others named in indictment.

John Roselli (left) and Ralph Pierce, also indicted on federal charges.

RECORDS REVEAL CRIMINAL ROLES OF INDICTED MEN

List Murder and Rape Among Charges.

Records of the gangsters indicted yesterday in New York for conspiring to extort more than $1,000,000 from the movie industry follow:

Frank Nitti.

April 6, 1925, arrested for disorderly conduct; April 23, 1925, discharged; Oct. 30, 1930, arrested general principles; Nov. 7, 1930, vagrancy; Sept. 7, 1930, wanted by United States government—marshal had warrant; March 9, 1931, case nolle prossed. Jan. 11, 1931, received at Leavenworth prison for violation internal revenue act: 18 months; April 6, 1933, attempted murder, verdict not guilty. Nitti was found slain yesterday in North Riverside.

Louis Campagna.

March 27, 1919, sent to Pontiac reformatory—Argo bank robbery; April 8, 1924, paroled; Oct. 10, 1924, returned to reformatory for parole violation; Nov. 11, 1924, again paroled; April 4, 1928, vagrancy, conspiracy, discharged; Dec. 2, 1940, national act, conspiracy, stricken off; June 23, 1941, reinstated, nolle prossed.

Paul Ricca.

Dec. 2, 1940, National conspiracy act, stricken off; June 23, 1941, reinstated and nolle prossed; June 11, 1930, arrested in New York City, suspect.

Ralph Pierce.

June 15, 1926, held to criminal court in $5,000 bond; charge rape—July term no bill rape; Oct. 16, 1928, bond forfeiture, kidnaping and assault; Dec. 11, 1929, nolle prossed; June 29, 1932, $25 and costs, fictitious license; June 29, 1932, above sentence vacated and found not guilty and discharged; Feb. 29, 1928, larcency, auto, found not guilty.

Charles Gioe.

Said to have been a gunner for the old Capone mob; name has seldom appeared in crime news; is 42, married, and lives at a near north side hotel; prefers to be known as a "commission man," a taker of bets too big for bookmakers to handle.

John Roselli.

Roselli reported allied with "Bugsy" Siegel, head of "Murder, Inc.," in Brooklyn; took over liquor and gambling from Los Angeles racketeers; granted a fake trial so he could escape double jeopardy and stay on the coast after Prosecutor O'Dwyer of Brooklyn had him nailed.

Philip D'Andrea.

Oct. 10, 1931, six months county jail, contempt of court by Federal Judge Wilkinson; Nov. 2, 1932, arrested general principles; Sept. 2, 1933, vagrancy warrant issued; also used alias Philip Verne.

Frank Diamond.

April, 1914, no bill, receiving stolen property; Jan. 24, 1920, not guilty larceny; Sept. 23, 1920, $5 and costs; May 12, 1921, not guilty, murder; July 27, 1926, nolle prosse burglary; March 17, 1930, indictment quashed, carrying concealed weapons; March 2, 1931, stricken off, carrying concealed weapons; Aug. 9, 1932, carrying concealed weapons, cause reinstated; Nov. 14, 1932, carrying concealed weapons, found not guilty; Nov. 14, 1941, arrested Geneva, Ill., assault and battery; also used following aliases: Frank Permaratta, Frank Romano, and Francis Tote.

Pharmaceutical Firm Helps Workers on War Time Diet

A program of nutrition advice to help their workers eat well and keep well was begun yesterday at the Abbott Laboratories in North Chicago. Carl Nielsen, director of nutritional research for the company, explained the program to 200 company managers, supervisors and key workers. Cooking schools will be operated by the company for the families of employés.

OFFICE EQUIPMENT STOLEN.

Police yesterday sought the burglars who Thursday night took office equipment valued at $112 from the offices of the American Ruling company at 4417 Shields avenue.

PENETRO

Many users say "first use is a revelation." Has a base of old fashioned mutton suet, Grandma's favorite. Generous jar 25¢, double supply 35¢. Demand stainless Penetro.

COLDS' COUGHING, SNIFFLES, MUSCLE-ACHES

INDICTMENT OF 9 REPORTED ONLY FIRST OF SERIES

At Least 2 Dozen More Are Predicted.

[Continued from first page.]

cago and elsewhere and cashed. Afterward the proceeds were cut up among the union's gangster rulers and their henchmen.

Names of Indicted Men.

The gangsters and the corrupt union officials who aided them took in more than $1,500,000 from this source, federal prosecutors estimated. Another million was extorted from the movie producers thru threats to obstruct and sabotage production, distribution, and exhibition of motion pictures, the true bills set forth. Those indictments name:

Frank [The Enforcer] Nitti, 57 years old, who was found shot to death late yesterday in North Riverside. Nitti was a killer for Capone in the prohibition era and became the brains of the gang's remnants when Capone went to prison.

Louis [Little New York] Campagna, former Capone lieutenant and killer, and afterward bodyguard to Nitti.

Paul Ricca, alias De Lucia, described as a minor Capone syndicate character, but one who has grown steadily in prestige and authority thru his association with Nitti.

Frank Maritote, alias Frankie Diamond, 50, Italian born prize fighter, whose brother married a sister of Al and Ralph Capone. He became known as "Frank the Immune" because of his ability to stay out of prison despite numerous arrests on charges ranging from larceny to murder.

Philip D'Andrea, 36, of Crete, Ill., who became a motion picture operator in 1935, about the time the Capone gang was assuming control of the movie operators' union and who served six months for contempt of court in 1932 after appearing before the federal bench with Al Capone, carrying a pistol.

Ralph Pierce, 37, Chicago hoodlum, who once was bodyguard to Murray Humphreys, did much of the heavy work when the gang took over several Chicago unions, and who has been questioned in connection with several serious crimes, including kidnaping.

Charles Gioe, alias Charley Goye, 42, who was chosen by Capone four years ago to succeed Nitti after Nitti's name had become so notorious he was regarded as a detriment to the gang. Gioe, nicknamed "Cherry Nose," was a Capone gunman in his youth, but in later years has posed as a respectable betting broker.

John Roselli, 37, former west coast labor organizer and agent there for the gang during the shakedown of the movie producers. He is an ex-husband of screen actress June Lang and was regarded as a Hollywood "mystery man." Roselli has been in the army for several months and surrendered yesterday in New York, wearing a private's uniform. He was held in $100,000 bond.

Louis Kaufman, 49, of Newark, N. J., for more than 20 years business agent of the IATSE local there. He was indicted in 1941 under the anti-racketeering laws but has not been tried. Kaufman is the only one of the nine not included in the mail fraud indictment.

Outgrowth of Bioff Case.

The indictments are an outgrowth of the conviction in 1941 in New York of Willie Bioff, who began his career as a pander; George E. Browne, and other officials of IATSE under the anti-racketeering laws. Bioff, Browne, Isadore [Izzy] Zevin, Browne's secretary, and Nick Circella, alias Nick Dean, are named in the true bills as co-conspirators of the other nine, but are not made co-defendants.

The anti-racketeering indictment charges the nine with demanding money from Lowe's Inc., Paramount Pictures, Twentieth Century-Fox Film corporation, and Warner Brothers Pictures and in return promising not to sabotage the industries thru strikes, intimidation, violence, and other means.

The gang threatened, the counts contend, to impede, restrain, and obstruct production, interstate distribution, and exhibition of motion pictures if large sums of money were not handed over. The payments, all but two of which were made in New York, came at $50,000 a throw.

Clew in Schenck Trial.

This last bit of information actually was the first clew which turned the attention of Correa and Kostelanetz to the Chicago mob. It came out during the income tax trial, early in 1941, of Joseph M. Schenck, who was convicted, but received a Presidential pardon after serving a few months of his sentence. Schenck claimed he had made a $100,000 "loan" to Bioff.

Harry Warner, of the Warner studios, testified that Bioff had demanded an extra $25,000 at Christmas time, 1937, explaining that "the boys in Chicago" were expecting a special Yuletide gift and that they would be disappointed if they didn't get it.

The trial of Bioff and Browne followed. They were sentenced to serve 10 and 8 years respectively, but during the present grand jury investigation they have been in custody in New York. Because Bioff, Browne, and Zevin are named only as co-conspirators, belief was expressed they have been aiding the government in preparation of its case.

Reveals Röle of Bioff.

One Chicago witness who was summoned to New York for questioning, reported afterward that Bioff was in the room and sat with the prosecutors during his examination. At one point Bioff actually took over the questioning, refreshing the witness' memory on statements he once had made.

Zevin's röle in the shakedown, the government charges, was to serve as bookkeeper for the $1,500,000 fund extracted from IATSE's members.

These assessments were gathered from July 14, 1935 to Feb. 29, 1936, and from Feb. 20, 1937, to Dec. 11 of the same year. By April 19, 1941, all the money taken in had been spent.

Supposedly the levy was to pay the salaries of from 40 to 50 special representatives of IATSE at $110 a week. These agents were to do missionary work for the union and fight the CIO, members were told. The government contends, however, that all but $250,000 of the money was split among Bioff, Browne, and Circella.

Bank Account in Washington.

The mail fraud counts set forth that the gang opened an account in the Riggs National bank of Washington, D. C., labeling it "IATSE Special." On this checks were drawn and sent to IATSE's "special representatives," who cashed them, retained $10, and mailed the remaining $100 back to Zevin in currency. They also sent fictitious vouchers purporting to show legitimate expenditure of other funds.

Some of the checks were sent thru the mails to such persons as E. McKearnin of New York, who cashed them there; to H. Fields, New York, and to others in Chicago. The checks which were traced by Kostelanetz—who also followed the flow of currency back to Zevin—constitute some of the overt acts charged in the indictment.

The checks were signed by Browne as international president of IATSE. The currency was mailed to Zevin at 3351 Lexington street, Chicago. Assisting Kostelanetz in his three year investigation was Paul MacDonald, also an assistant United States attorney.

When Roselli was arraigned before Judge Mandelbaum yesterday, Correa asked an early trial and March 29 was set as a tentative date. The New York presecutor asserted that every precaution would be taken to protect witnesses who are to testify against the gangsters and union officials under indictment.

Victims Urged to Report.

At the same time he urged all business men who have been victimized and terrorized by gangsters to come in and tell their stories. They may do so without fear, he added.

Those under indictment, if convicted, can be sentenced to from 10 to 30 years in prison and fined from $10,000 to $30,000.

In Chicago, United States deputy marshals were prepared to launch a search for the six surviving Capone-Nitti gangsters. Removal complaints were made out by Prosecutor Woll's staff yesterday, but United States Commissioner Edwin K. Walker went home without signing them. Several attorneys called the marshal's office during the afternoon inquiring about bond arrangements and it is expected some of the hoodlums will surrender today.

2 ROBBERS WHO TRIED ESCAPE FROM COURT GET 1 YEAR TO LIFE

James Rio, 30 years old, and Anthony Falbo, 27, who last Tuesday attempted a sensational escape from the Criminal courts building, and Falbo's brother, Joseph, 24, were convicted of armed robbery yesterday for the theft of $730 from the Republic Savings & Loan association at 5348 South Kedzie avenue last Aug. 15. The verdict carries a penalty of one year to life.

The jury ignored the habitual criminal act under which Rio and Anthony Falbo could have been sentenced to life terms as fourth offenders. Foreman Paul Costulas of the jury refused to discuss this angle.

A defense motion for a new trial was set for hearing on March 26 by Judge Harold G. Ward.

Rio and Anthony Falbo freed themselves from handcuffs as they were leaving court, and overpowered two deputies and an elevator operator. They were captured 25 minutes later.

POLICE LEVEE AWAITS IN VAIN LITTLE MAN WHO WASN'T THERE

Chicagoans, perhaps remembering the fable of the spider and the fly, refused yesterday the open house invitation of the Chicago police to visit stations thruout the city. Neatly brushed and shined, the police waited in their carefully swept stations for citizens to drop in for a chat. Few appeared. At the 1st district, 11th and State streets, three men timidly put in an appearance and were shown the working of the police from the time a complaint is entered until an arrest is made. Other stations thruout the city reported a few visitors, but by early evening desk sergeants relaxed and loosened their collars.

POOL HALL OWNER IS KIDNAPED AND ROBBED OF $150

Bernard Shnadmill, 52 years old, owner of a billiard parlor at 851 West Belmont avenue, was kidnaped by two robbers last night as he waited in his car for his wife, who had just come out of their apartment at 921 Eastwood avenue.

Forcing him to kneel in the rear of their automobile, the bandits drove Shnadmill to Broadway and Foster avenue, where they released him after robbing him of $150.

His wife, Mollie, meanwhile had notified police that her husband had been driven away by two strange men and that she feared he was being kidnaped. Shnadmill was not harmed by the men.

REPORTS $1,250 BURGLARY.

J. J. O'Neill, an insurance broker, reported to police yesterday that burglars, who entered his apartment at 6850 Oglesby avenue, took $50 in cash, and clothing, and jewelry valued at $1,200.

Send him this treat!

Filled to the brim with things he likes: His favorite Andes Candies, delicious cookies and a grand assortment of choicest salted nuts. A treat de luxe in an amusingly illustrated gift box.

Candy is delicious food

Andes THE PEAK OF ALL Candies

50 SHOPS IN CHICAGO AND SUBURBS

Feuer Fur Co.
162 N. State Street
12th Floor—Butler Bldg.

OPEN SUNDAY from 10 A.M. to 5 P.M. MONDAY Till 9 P.M.

As Illustrated GENUINE MINK $495 Made to Order
Others $695 and $845

SMALL DOWN PAYMENT

Final Closeout

BUY NOW FOR NEXT YEAR! JOIN THE FEUER FUR COAT CLUB!

4 French Lapin	$ 50
3 Skunk-Dyed Opossum Ensemble	50
9 Mink Blended Coney	50
1 Natural Assembled Muskrat	59
3 Ocelot Paw Coats	69
3 Grey-Dyed Fox Greatcoats	79
2 Black-Dyed Skunk	100
7 Genuine Silver Fox Chubbies	100
5 Black-Dyed Persian Lamb Paw	109
9 Norwegian Blue-Dyed Fox	119
15 Genuine Silver Fox Paw	169
4 Mink Blended Muskrat	199
4 Natural Siberian Squirrel	219
10 Black-Dyed Persian Lamb	249

Feuer Fur Co.
162 N. State St. 12th Floor

10 drafting tables . .
Juke box route . .
Cut glass . .

buyer who wants used goose and duck feathers—10,000 lb. beam scale—designer who offers to build special rolling machines—20 x 18 timber sizer—seven acres of black truck and onion land—baby pen—new violet ray lamp—karmelkorn shop equipment—these were subjects of want ads in yesterday's Tribune want ad section.

New want ads in today's Tribune offer scores of opportunities to make and to save money. Be sure to read them.

STEVENS

1.00 the pair

get your hands into

Rayon Pullons

for a touch of spring!

You'll like their feel—their smooth dull finish—their classic simplicity. Made carefully like all Stevens gloves . . . available in White, Navy, Beige, Pink, Blue and Red . . . priced low so you can pamper yourself by buying all the colors you want. 1.00 the pair.

Gloves—1st Floor

Chas. A. Stevens & Co.
State Street Open 9:45 to 5:45

CROSSWORD PUZZLE

ACROSS

1. Plan
7. Military settlement
11. Gamble
14. Bird
15. Hodgepodge
16. Night before
17. Leather worker
18. Bird home
19. Garden implement
20. Primitive people
22. Thaw
23. Unit of work
26. Bare
27. Abandon
28. Brace
30. Knock
32. Direct
33. Ait
34. Effective
36. Underpart of automobile
38. Painting by Millet
42. Hold
44. Part
45. Month
48. Body of light
49. Sensible
50. Salt water
51. Unhearing
54. Remote
55. Fruit skin
56. Spun
59. Donkey
60. Bedouin
61. Speaker
65. Deer
66. Void
67. Essential character
68. Purpose
69. Take out
70. Triumphantly happy

DOWN

1. Small round mark
2. Age
3. Do wrong
4. Electrified particles
5. Shine
6. Courage
7. Freeze
8. Away from the wind
9. Note absence of
10. Kettle
11. Decapitate
12. Derive
13. Seesaw
21. Checks
22. Combines
23. Colossal
24. Unthinking
25. Lizard
27. Tedious
29. Vacate
31. Clearer
34. Metal
35. Tavern
37. Fish
39. Idle
40. Bone
41. Prophet
43. Actually heard
45. Wear away by friction
46. Penitentiary
47. Doused in clear water
52. By oneself
53. Wild
56. Accurate
57. Side of building
58. Information
60. Conjunction
62. Exclamation
63. Metal
64. Color

PUZZLE OF FRIDAY, MARCH 19, SOLVED

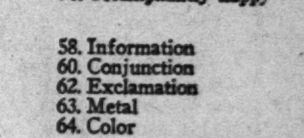

Chicago Welcomes Mme. Chiang Kai-shek—Gangster Frank Nitti, Indicted with Eight Others, Kills Self

[TRIBUNE Photo.]

Mme. Chiang Kai-shek, wife of the Chinese generalissimo, receiving the keys to the city from Mayor Kelly, while Gov. Dwight H. Green looks on. Mme. Chiang arrived in Chicago in a five car special train. She will be the guest of the city for four days.

(Story on page 1.)

[TRIBUNE Photo.]

Mayor Kelly and Republican Nominee McKibbin meeting at Women's Civic council. This happened as the mayor left the speakers' platform and McKibbin approached it.

(Story on page 1.)

[TRIBUNE Photo.]

Part of the large crowd that greeted Mme. Chiang (arrow) in the Union station, many of them Chinese and many of them waving American and Chinese flags.

(Story on page 1.)

[TRIBUNE Photo.]

The wife of the Chinese leader as she appeared at Drake hotel reception yesterday.

(Story on page 1.)

[TRIBUNE Photo.]

Allen Rose (left), North Riverside police chief, and another policeman with the body of Frank Nitti, gangster, and the gun found alongside it. Nitti killed himself.

(Story on page 1.)

HOW FRANK NITTI LOOKED TO THE CAMERA AT VARIOUS STAGES OF HIS CAREER. HE KILLED HIMSELF SOON AFTER BEING INDICTED FOR RACKETEERING.

[TRIBUNE Photos.]

(Story on page 1.)

RECRUITS TAUGHT LIFE OF A SOLDIER IN BASIC COURSES

Proves a Wearisome and Painful Process.

BY FRANK STURDY.
[Chicago Tribune Press Service.]

Keesler Field, Biloxi, Miss., March 19.—There is no phrase adequate to describe the new soldier's initial education in the army, altho it's neatly labeled basic training in the army's field manuals.

The term is too feeble to compress a complete change in a way of living, to express the long jump from civilian freedom to military discipline. Soldiers use long sentences to describe aching joints, burning muscles measurable by the yard, and dozens of bruises harvested on obstacle courses and long marches.

There are variations in basic training from branch to branch in the army. In the tank and tank destroyer corps, the infantry, and the cavalry the going is probably toughest for the recruit, the physical demands most rigorous, except for such specialist outfits as the paratroopers, mountain troops, and rangers.

Differences Only in Degree.

The differences are mainly in degree. The object is to teach the recruit the primary rules of military conduct, to drill, to handle a gun, and to harden unused muscles in the shortest time endurable.

Training officers interviewed in a dozen camps thruout the country agree that only young men have the rubbery muscles and physical resilience to stand up under the demands of soldiering. Men are being reclassified for limited service in increasing numbers and are assigned tasks that call for less physical stamina than is required of combat troops. The number of cripples, as they are called in the army, increases in ratio with age over 30. There are few enlisted men over 35 on field duty.

Because of the pressing need for aircraft mechanics the basic training here at the air force technical training command's Keesler field is currently cut to one month. If time permits, the course will be extended soon to two months. The usual basic period in other army units is three months.

Busy Dawn to Dusk.

Because the air force ground crew men will not be in constant combat the shorter basic training period suffices, Col. William J. Hanlon, a flying officer since the last war and commander of the basic training center, explained. Nevertheless, they spend virtually all their time from dawn to dusk in calisthenics, drill, obstacle running, or marching in the time allowed.

The obstacle course is 440 yards long, stiff enough to demand everything the raw recruit has to give in the way of muscle at this stage. There are 7 and 9 foot fences to be got over, wide ditches to be jumped or swung across on ropes, deep holes to get into and out of, a 12 foot high platform to be jumped from, wire fences to be hurdled, and a water hazard about 12 feet wide which the men must swing over, hand over hand, on a rope.

Plans to Use Swimming.

Col. Hanlon makes a point of not driving the trainees to exhaustion, especially in the heat of summer. This season he plans to switch a large part of the training to swimming exercises in the waters of the nearby gulf so some of the muscle building process can be done in the form of recreation.

Even tho the obstacle course is not the army's most difficult, many of the older men are unable to master it and the hours of drill and calisthenics that go with it. They are weeded out. The survivors find the going less difficult as their muscles toughen, and, as is the case in any branch of the army, finish the basic course in better physical condition than when they started.

The quality of draftee has fallen and his age has risen in the last year as draft boards scraped the bottom of their resources in filling draft quotas, officers say. They are confident of the ability of the 18 and 19 year olds to make good soldiers.

SOUTH CAROLINA BOMBER CRASH KILLS 8 FLYERS

Greenville, S. C., March 19 (AP).—Eight men were killed yesterday in the crash of an army bomber near Winnsboro, S. C., officials of the Greenville army air base said today.

Home guardsmen of Winnsboro took charge at the scene until air force officials arrived. Among the dead as listed by air base officials were Staff Sergt. Gerald W. De Borde, gunner, of Portland, Ore.; Staff Sergt. Dennis A. Wihl, engineer, son of Mrs. Louise Wihl, Pickneyville, Ill., and Staff Sergt. Ernest J. Storm, engineer, of Dallas, Tex.

Two Ferry Flyers Killed.

Selma, Ala., March 19 (AP).—Two airmen assigned to the army ferry squadron at Memphis, Tenn., were killed yesterday in the crash of their plane eight miles southeast of Centerville, Ala., the Craig field public relations office announced today. The men were identified as Flight Officer H. T. Rockwell, pilot, of Northport, N. Y., and Harold Snyder, engineer, Ottumwa, Ia.

Yank in R. A. F., Given Up, Returns to Squadron

CAIRO, Egypt, Feb. 21 [Delayed]—(AP).—Sergt. Pilot Arthur Nitz of Flint, Mich., who is serving in the R. A. F., is back with the desert squadron which had given him up for dead. Nitz's plane collided with another in a dogfight over enemy territory. He bailed out and after wandering a long time in the desert, he got back to his squadron. His name had been removed from the roll and his effects shipped home.

Wounded in Action

[TRIBUNE Photos.]

Pvt. Alfred Umbras (left) of Maywood and Sergt. Robert C. Layhe of Chicago, who were wounded in action in North Africa.

23 CHICAGOLAND YANKS ON LATEST CASUALTY LIST

Wounded Are from 5 Fighting Areas.

[Chicago Tribune Press Service.]

Washington, D. C., March 19.—The war department made public today the names of 166 United States army personnel wounded in action. The announcement includes casualties in the Asiatic, European, North American, North African, Pacific, and southwest Pacific areas. The next of kin of the army personnel of this list reside in 31 states and Eire.

Of the 166 named in today's casualty list, 23 are from the Chicagoland area. Their names, and next of kin, follow:

IN THE EUROPEAN AREA

IOWA.

Hall, 2d Lt. Delbert H.—Mrs. J. E. Copeland, grandmother, Arnolds Park.

IN THE NO. AMERICAN AREA

INDIANA.

Hintz, Technical Sergt. Harry W.—Carl F. Hintz, father, Route 4, Warsaw.

MICHIGAN.

Lyle, 2d Lt. Norman, Jr.—Norman Lyle, father, 1347 Yorkshire, Birmingham.

IN THE NO. AFRICAN AREA

CHICAGO AND VICINITY.

Layhe, Sergt. Robert C.—Miss Lillah N. Keen, cousin, 4532 West Harrison street.

Umbras, Pvt. Alfred—Mrs. Constance Umbras, mother, 16 South 19th avenue, Maywood.

DOWNSTATE ILLINOIS.

Pestle, Pvt. Chester L.—Mrs. Phoebe Pestle, mother, Route 1, Goodhope.

Roberts, 2d Lt. Daniel J.—Mrs. Virginia P. Roberts, wife, 582 North Cherry, Galesburg.

Valbert, Pvt. Eugene N.—Mrs. Barbra Valbert, wife, 538 South Main street, Flora.

INDIANA.

Bennett, Staff Sergt. Clarence R.—Mrs. Irene Bennett, wife, Route 5, Bedford.

Robinson, Warrant Officer [j. g.] James H.—Mrs. Mary M. A. Robinson, wife, 411 Virginia avenue, La Porte.

IOWA.

Kroll, 1st Sergt. Paul H.—Mrs. Frances M. Kroll, wife, Norwalk.

Livermore, Pvt. Vernon R.—Mrs. Vernon Livermore, wife, 1243 Fourth street, Northwest, Cedar Rapids.

Nelson, Sergt. John D.—Pete C. Nelson, father, 1229 North 4th avenue, West, Newton.

Sammons, Sergt. Walter L.—Arthur A. Sammons, father, Route 3, Mount Pleasant.

MICHIGAN.

Haidys, Pvt. Aloysius J.—Leo Haidys, brother, 3104 Roosevelt street, Detroit.

IN THE PACIFIC AREA

ILLINOIS.

Martin, Sergt. Michael P.—Mrs. Frances Martin, mother, 1222 Ninth street, Rockford.

IOWA.

Keller, Corp. Harry E.—Mrs. Flossie E. Keller, mother, 2019 South 11th street, Council Bluffs.

MICHIGAN.

Allen, Staff Sergt. Delbert S.—Mrs. Ione Allen, mother, Bellaire.

IN THE S. W. PACIFIC AREA

IOWA.

Davey, Technician, 5th grade, Frank L.—Edward W. Davey, father, West 14th street, Des Moines.

MICHIGAN.

Horton, Pvt. William F.—Mrs. Henry Horton, mother, Route 3, White Cloud.

Kierezak, Pvt. 1st Class Walter J.—Mrs. Mary S. Marek, mother, 4765 Plumer street, Detroit.

Sheldon, Pvt. George E.—Mrs. Nina R. Sheldon, mother, Route 4, Box 258, Sheffer avenue, Lansing.

Taylor, Pvt. Noel—Mrs. Hilda Taylor, mother, 764 Woodmere avenue, Detroit.

33 CASUALTIES LISTED BY NAVY; 5 CHICAGOLAND

Washington, D. C., March 19 (AP).—The navy announced today 33 casualties in navy forces, including 15 dead, 7 wounded, and 11 missing. This brings to 24,498 the total of navy, marine corps, and coast guard casualties reported to next of kin since Dec. 7, 1941. The grand total includes 6,908 dead, 4,634 wounded and 12,956 missing.

Casualties announced today [those listed are navy and non-commissioned personnel unless otherwise specified] include the following from the Chicagoland area:

ILLINOIS.

Pfister, Robert Stewart, wounded—Father, Riley Samuel Pfister, 10623 South Sangamon street, Chicago.

Walsh, Pvt. John W., wounded—Mother, Mrs. Mary Walsh, 2122 South Homan avenue, Chicago.

Willard, Orville, L., wounded—Mother, Mrs. Rose Willard, 808 East High street, Urbana.

IOWA.

Brown, Gerlad Keith, dead. [Previously reported missing.]—Father, Clarence Edwin Brown, Atlantic.

Seggerman, Ellert William, missing—Sister, Mrs. Alma Scherner, Remsen.

No names were listed from Indiana, Michigan, or Wisconsin.

Chicagoan in Tunisia Wins Silver Star for Bravery

Pvt. Leroy Wilde, 23 years old, son of Emil Wilde, 6447 South Washtenaw avenue, has been awarded the silver star for gallantry in action at Medjez-el-Bab, Tunisia, the war department announced in Washington yesterday. In his last letter to his parents—his mother died a month ago and he has not yet been informed—Wilde said nothing about action, confining himself to remarks on weather which the father quoted by memory: "We have been having quite a bit of rain. Unless it stops soon, we will have running water in our one-room apartment."

$1,200 FIRE IN STORE.

A fire in the Harbor Supply and Equipment company, 904 Irving Park boulevard, caused $1,200 damage yesterday. Chief Walter Evans of the 20th battalion, said the blaze started from an overheated boiler.

CHICAGO'S GREAT AND SMALL HONOR CHINA'S 1ST LADY

Huge Reception Climaxes Day Here.

A cross-section of Chicagoans, ranging from a Salvation Army lassie to dowagers, and to the descendant of a freed Virginia slave, had a cherished 10 minutes with Mme. Chiang Kai-shek yesterday and for years to come will be the envy of their neighbors.

This took place at a lavish reception for China's great lady in the Gold Coast room of the Drake hotel by Consul Gen. Chang-lok Chen. An estimated 1,000 guests attended, many of them those Chicagoans who have been most ardent in their work for Chinese relief. Fully a fourth of the guests were, properly, from the Chinese community of Chicago.

A Brilliant Spectacle.

It was a brilliant and colorful spectacle with the Chinese women wearing magnificently embroidered Chinese dresses and jackets, champagne flowing in every corner, and the ballroom transformed into a spring labyrinth of yellow forsythia, smilax, and laurel. Rarely have so many guests accepted an invitation [to such a degree that the printed guest list could be summarized by listing the few who did not attend], and rarely have so many come early during the reception.

In this case the majority of the guests came shortly after 5 o'clock, thinking to greet Madam Chiang before she tired. They were disappointed in that, for the receiving line consisted only of members of the Chinese consulate here headed by Chishau S. Lee, consul, and his beautiful Eurasian wife. Guests drifted down the line and gathered in worried huddles. "Where is Madame Chiang? Is she ill? Isn't she coming?"

Relax and Make Merry.

Soothed by the word that she would be down eventually, they decided to relax and make merry. Here and there could be spotted the governors of four midwestern states: Gov. Goodland of Wisconsin, Gov. Griswold of Nebraska, Gov. Hickenlooper of Iowa, and Gov. Green of Illinois.

In one corner sat an international foursome presided over by Mrs. Reimund Bauman, whose husband, the Danish consul, is dean of the consulate corps in Chicago. With her were Mrs. Peter Dauzvardis, wife of the Lithuanian consul, in a Red Cross uniform; Mrs. Jan I. Noest, wife of the Netherlands consul general, wearing an amazing hat of feathery goldenrod, and Mrs. Demetre Benetatos, wife of the Greek consul general, in a mink coat which she "wears without heart" because her country is in distress.

In another corner Dr. Margaret Hie Ding Lin, a surgeon and great friend of both Mme. Wei, wife of the Chinese ambassador to the United States, and Mme. Chiang drank a champagne toast—"Fuh, Loh, Sou"—with Chang Shu-Chi, painter and professor of fine arts at the University of Chungking. In 1941 Chang painted "The Messengers of Peace," a masterpiece embracing 100 doves, which the Chinese government gave President Roosevelt in congratulation upon his election to a third term. The toast, "Fuh, Loh, Sou," called for good health, long life, and blessings.

Enters Thru Guarded Door.

So it went, with every one having a good time and making new friends but wondering when the guest of honor would arrive. At 6 o'clock a rumor spread that she was on her way. At 6:20, the way prepared by a vanguard of secret service men, she entered thru a guarded doorway and was led to a dais as the orchestra burst into the Chinese national anthem, "San Min Gee Yee."

Mme. Chiang is an exponent of modern China. Thus her long Chinese dress of black velvet, altho cut on classic lines, had long sleeves, and its seams were outlined in brilliant bandings of ruby sequins, a touch of color reflected in the ruby and diamond buttons at her ears, and a ruby and diamond spray on one shoulder. Her traditionally slit skirt exposed eminently occidental pumps, open toed, open-heeled, and flourishing enormous bows. Her nails, like her cheeks, were red.

"Ladies and gentlemen," Consul Gen. Chen said, breaking into the murmurous admiration, "I have the honor to introduce to you Madame, of whom you have heard so much. These times bring to light the illustrious souls of this earth, and Madame takes place in the front line rank of the illustrious. Ladies and gentlemen," with a swift break into Americanese, "give a hand!"

Madame then arose. Speaking quietly and with the accent of America's deep south, she thanked the guests for coming. She said she had looked out her windows during the day at the rain, "noticed how it was dreary and disagreeable," and had not thought many would come.

Have a Nice Time.

"I hope you will have a nice time at this party," she continued. "I am going to speak to you on Monday evening, and so just for today I'm glad to see you."

And that was all. Bowing graciously, her mobile face transformed by a wide smile, she descended from the dais, and, leaning on the arm of the consul general, was walking leisurely and gracefully thru the great throng with a smiling "How do you do? How do you do?" on all sides as she went down the quickly opened lane, thru the great ballroom, and out another door.

Russian Officers Arrive to Study Weather School

A three man Russian military weather mission arrived in Chicago yesterday to study methods of teaching at the Institute of Meteorology at the University of Chicago, where students are being turned into army officers. The three are: Capt. Constantine C. Sperenski of the Russian navy; Lt. Col. Serapion Pagava and Maj. Mark I. Lvovitch of the soviet army.

New York Party Rivals Meet

Gov. Thomas E. Dewey (left) and James A. Farley, state Democratic chairman, chatting between courses at annual legislative correspondents' dinner at Albany, N. Y. [Associated Press Wirephoto.]

PLANS AND POMP GO OVERBOARD FOR MME. CHIANG

Crowd Turns Welcome Into Melee.

[Continued from first page.]

to present the roses from the Chinese of Chicago], a group of Chinese dignitaries, a group of Wellesley college alumnæ, the press, and about 30 members of the new Chinatown unit of the American Women's Voluntary Services, headed by Mrs. Charles B. Goodspeed, state AWVS chairman, and Mrs. Watson McLallen, Chicago chairman.

Uninvited Guests Appear.

Mayor Kelly and Gov. Green, who had left their wives back on the station balcony, were to escort Mme. Chiang to the inside balcony. They did. Miss Tom was to make a little speech and present the flowers. She gave the flowers, then was thrust aside in the crush when nonofficial welcomers burst into the party.

The Wellesley group lost its leader and was disintegrated before the train stopped. The AWVS group, which was to have formed a guard of honor, took its stand at the wrong place.

When Mme. Chiang finally stepped off the train, wreathed in smiles, the police attempted to clear a path for her so completely that all officialdom was disrupted and a group of mute Miltons left behind. A reporter managed to cry thru to her, "Have you any word for Chicago?" and back came her smiling response, in the magnolia accent of Georgia, where she lived as a child, "Lat-uh!"

Imposing Figures in Group.

Mme. Chiang's entourage contains many imposing figures, among them Dr. Hollington K. Tong, vice minister of information for the Chinese republic at Chungking; Maj. Gen. Chu Shih-ming, wrapped in the magnificent cape of the Chinese army, military attaché of the Chinese embassy; Minister Liu Chieh, counsellor of the Chinese embassy, and Mme. Wei Tao-ming, wife of the Chinese ambassador to the United States.

Mme. Wei, a handsome figure in black Persian lamb over a long Chinese dress, is a judge in her own right, one of the founders of the Chinese civil code, and a woman of great importance. She was trotting along in the mob, being jostled by the guards in common with every one else.

"But you can't do this to me!" she exclaimed politely to a policeman who kept shunting her to the rear, and with no light hand. "You have no right to——"

Chairman Loses Out.

"Why can't I?" he responded.

"Why," she said aghast, "you just . . . you just can't." But he did.

When the disheveled procession finally came into the station and was propelled thru the ropes and up to the balcony, among the dignitaries stranded in the crowd on the stairs were Strawn and Mme. Wei.

"I have to get up there," Strawn told a guard, gesturing toward the spot where speaking which was about to begin. "Too bad," the policeman said to the chairman of the reception committee. "And you," Strawn said to Mme. Wei, whom he had attempted to rescue, "should be up there in that picture. Why aren't you?"

"I don't know," Mme. Wei said pitifully. "I would like to be. . . . How can I?"

That is how it went, but when it was all over nobody minded. "This is democracy," some one said gaily. It was.

Some one tried to get Mrs. Green, wife of the governor, to Mme. Chiang's car to present her as China's first lady was about to be driven away. This feat was never achieved, but crowd, guards, and all made way for two girls in white uniforms who rushed from the station toward the limousine. "Nurses!" some one said. But once at the car the nurses merely pressed their faces against the window panes and gazed at Mme. Chiang. They were waitresses from the station lunchroom.

"Smart," Says Driver.

"Say," said the cab driver as he raced to get to the Drake before the official procession. "She's smart. Why, she talks wonderful English. Was she born here?"

"No," he was told. "Only educated here."

"Well," he observed, "it sure did her a lot of good because she talks just as good as anybody."

Highland Park Soldier Missing in North Africa

Arvid Magnuson, 2335 South Green Bay road, Highland Park, was notified by the war department yesterday that his son, Lloyd, 24 years old, an army private, has been missing in action on the North African front since Feb. 15. Young Magnuson was a graduate of Highland Park High school and was inducted into the army on Nov. 23, 1941. He trained with American troops in northern Ireland and England before being sent to Africa last November.

ICE CREAM TO OTHERS, BUT MME. CHIANG HAS FRUIT FOR DESSERT

Twenty-nine members of Mme. Chiang Kai-shek's party of 30 eat only ice cream for dessert, but Mme. Chiang eats stewed fruit.

This was learned from an official memorandum given to the Pennsylvania railroad's chef for his guidance in preparing their meals en route to Chicago. The memo also suggested:

For breakfast—Pineapple or orange juice, jam, white toast, China tea. For dinner—Any clear soup; pork, beef, or chicken, with rice; no lamb, veal or seafood; choice of cauliflower, green string beans, beets, cabbage, or potatoes; salad of lettuce and tomato.

MME. CHIANG'S YEARS FILLED WITH ADVENTURE

Life of City's Guest Is Romantic Story.

Mme. Chiang Kai-shek, Chicago's honor guest today, has been called the most remarkable woman of modern times. Her early years in the United States, her marriage to the Chinese generalissimo, and her adventures during the bitter war years, make a romantic story.

Mme. Chiang was born in 1898 in Shanghai, the daughter of Charles Jones Soong, who was a member of a great Chinese family. Her father had gone to the United States in 1880 and had become a Christian. He returned to China, married well, and printed Bibles in Chinese. By investing his earnings wisely, he became a merchant prince.

One Marries Banker.

Soong's eldest daughter married H. H. Kung, a banker and a lineal descendant of Confucius. Another daughter married Dr. Sun Yat-sen, founder of the Chinese republic. The third daughter, Mei-ling, is the famous Mme. Chiang Kai-shek. Her brother, T. V. Soong, is Chinese foreign minister.

Her father sent her to the United States when she was a young girl. First she attended a private school at Summit, N. J., and later she studied under private tutors at Wesleyan college, Macon, Ga., where her older sisters were regular students.

Mei-ling entered Wellesley college, Wellesley, Mass., in 1913. She was a brilliant and popular student. She majored in English literature and minored in philosophy. She did not go out extensively for athletics, but enjoyed swimming and tennis.

Wellesley graduated her with honors in 1917, and awarded her the Durant scholarship, the highest award of the college. It was the first time it was given to an oriental student.

Enters Social Life.

Mei-ling returned to China immediately after her graduation, and entered into the brilliant social life of her influential family. It was not long before the serious side of her nature asserted itself, however, and soon she was serving on the China labor commission, the first woman ever to be appointed to such a post. She also was secretary of the joint committee of British, American, and Chinese women studying factory conditions.

In 1922 she first met Chiang, then 36 years old and one of the most trusted disciples of her brother-in-law, Dr. Sun Yat-sen. Chiang was a taciturn soldier with a reputation for ruthlessness. Mei-ling was vivacious, sensitive. She was a Christian, he a Buddhist.

To the surprise of everybody, a romance began. Mei-ling's family objected to the match.

Her father did not live to see the marriage. Her mother gave her consent only when Chiang promised that he would study Christianity earnestly. Three years after their marriage he was baptized a Christian at his mother-in-law's home.

No Time for Social Affairs.

Mme. Chiang had no time for social affairs after her marriage. She threw herself into welfare work for women and children and promoted the New Life movement, which taught Chinese social morality, cleanliness, efficiency, and patriotism. She wrote several books.

Also, she was a devoted wife, and she assisted her husband materially in welding the warring factions of the nation together. A striking example of her devotion occurred when Chiang was kidnaped in 1936 by rebels at Sian. Mme. Chiang flew to the rebel stronghold in one of her husband's planes, effected his release, and persuaded the rebels to join their cause. They have no children.

Chiang had been married in his youth, in accordance with Chinese custom, and was the father of a son. He was divorced in 1921, he explained, because the marriage was uncongenial. He later had two concubines, both of whom were given their freedom before his marriage to Mei-ling Soong.

BOYHOOD DREAM COMES TRUE FOR YANK IN S. PACIFIC

Illinoisan Finally Gets to Run a Locomotive.

BY CLAY GOWRAN.

[Chicago Tribune Press Service.]

AN ADVANCED SOUTH PACIFIC BASE, March 17 [Delayed].—Like most boys, Albert A. Johnson of Denver, Ill., wanted to be a locomotive engineer when he grew up. But unlike most boys, his childhood ambition more than came true. Today, as a captain of engineers at this island war base, he is operating an entire railroad system.

Johnson's system has a railroad yard at the docks, many miles of track, seven locomotives, 40 cars, soldier workers and native employés. He operates eight trains daily.

He even has had a railroad accident. In January one of his trains struck a cow and was derailed.

Troops Resurrected Line.

The railroad was built in 1910 and abandoned two years before the American troops landed here. It was resurrected a year ago by various troop detachments who shunted its operation among themselves. At one time a surprised artillery officer found himself in command.

Johnson's engineers took over in December. Nine corporal technicians with railroad experience and two natives are his engineers. A 22 year old lieutenant fresh from engineering school is division superintendent. Sergt. James Davidson of South Bend, Ind., a former advertising salesman, is yardmaster and dispatcher. Johnson himself in civilian life was a petroleum engineer.

"When the first troops arrived, the railroad was in awful condition," Johnson said. "We had to build cars from old wheels and lumber and practically rebuilt every bridge so they would hold heavy loads. We put the locomotives back together from the ground up.

Discover Jap Locomotives.

"Because of the narrow gauge of the road, we had difficulty in getting extra locomotives. We finally solved this problem. At the mines at the other end of the island which formerly were worked by the Japs, we found three Jap locomotives which worked. The Japs had been rounded up when war came.

"That was very satisfying. We don't believe in buying Jap things, but it gives us great pleasure to take them for nothing. Much of our other equipment was made in Germany, which also gives us a laugh.

"Before its abandonment, the railroad supplied the native villages in the interior, but it could not support itself. It is now used almost entirely for military freight. However, under the agreement by which we operate it, we have to run excursions to the native cemeteries on certain saints' days. You should see us then—we run freight trains at night and passenger trains during the days."

Some Railroading Troubles.

Johnson told of his early troubles. The original railroad cars were rated for 15 tons, but when loaded with that much freight they buckled or the light tracks gave way. The locomotives have no tenders, so coal is placed on the floor of the cab and the fireman and engineer stand on it until it is used. They have to load coal at each end of the run.

One of Johnson's engineers is Sergt. Laurence Hummel, 27 years old, of South Bend, a former fireman on an Alaska steamboat. He said, "My ancient coal burner is not much different from a steamboat engine, except that it's smaller. I just pull the throttle and let her go. On the upgrade I have to push her all the way, but coming down I brake her and another soldier runs thru the cars twisting the mechanical handbrakes."

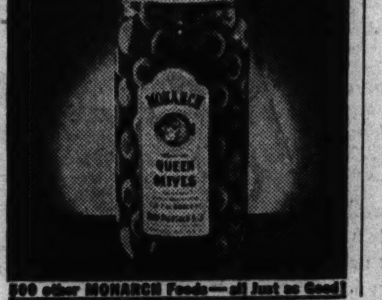

500 other MONARCH Foods—all just as Good!

HUR CONDEMNED TO JOIN ANCESTOR IN JEWELED TOMB

Pir Pigaro Guilty in India Uprisings.

BY ALEX SMALL.

[Chicago Tribune Press Service.]

NEW DELHI, India, March 18 [Delayed].—The government of Sind, the westernmost province of British India, has just announced from the capital, Karachi, that the death sentence has been passed by a court martial on a personage called "the pir pigaro," the leader of the Hurs, a localized Moslem sect.

This presumably puts a final period on a succession of disturbances which have required a special repressive force in the last year. The Hurs are alleged to be given to pillage, arson, murder, and train wrecking and even at one time to have caused the derailment of trains on the main trunk line from Karachi to Lahore.

Gets Long Trial.

The pir pigaro's name was given as "Syed Sabghatullah Shad." He was tried from Jan. 29 to Feb. 23 and then found guilty on three of four charges; namely, "abetment to wage war against the king emperor; conspiracy with certain named individuals to wage war against the king emperor, and preparing to wage war against the king emperor."

Besides losing his life "his property movable and immovable is confiscated to the state," the sentence read.

This man's title, it was announced in New Delhi, was formed from "pir" meaning a religious chief and a distorted form of the two words, "pag varo," meaning the head of a family. His dynasty came into Sind from Mesopotamia in 1814. The present pir pigaro's father acquired merit in the eyes of the Indian government by supplying recruits, cattle, and camels during the last war. He died in 1923 and was succeeded by the man just sentenced to execution in a rite by which the successor must be installed on the seat of eminence before his predecessor's burial, which means almost immediately after death in this land of hasty interments.

Capital of 4,000.

The pir pigaro's capital—if it may be so called—is the village of Pir-Jo-Goth, with a population of 4,000, eight miles from the town of Khairpur. Its chief feature is a citadel which cost approximately $480,000 to build. Inside is a garden full of rare and exquisite flowers with an automatic spraying system and a mosque covered with gold leaf and bedecked with precious stones which is the tomb of previous pir pigaros.

It also contains a library of 15,000 books and manuscripts including rare and costly Islamic manuscripts. Inside the residence is the "gadi," or seat of eminence, a marble and gold pedestal on which is mounted a throne of pure marble encrusted with jewels. Here the pir pigaro delivers sermons to his squatting followers.

It is said—but this point is uncertain like so much about the Hurs who have kept a mystery about themselves—that the pir pigaro's followers are divided into 12 groups, each of which supplies his income for one month. The annual total is said to be one lakh or approximately $30,000.

"Spiritually Emancipated."

Each pir pigaro, as a sign of authority, posesses a turban which the family claims has been in its possession for the last 1,200 years. Despite their bad reputation the name, Hurs, means "the spiritually emancipated."

It is worth noting that all information concerning the pir pigaro and the Hurs comes from his and their enemies. They do not possess an office of war information.

GUNMEN ROB TWO GROCERS.

Two young bandits entered Joseph Koziel's grocery at 1103 North Ashland avenue early yesterday, robbed him of $44, and took $68 from a customer, John Madl, 1621 Division street. Later the same gunmen stole $30 from Mrs. Lillian Kurkowski in her store at 1465 Thomas street.

[ADVERTISMENT]

Relief At Last For Your Cough

Creomulsion relieves promptly because it goes right to the seat of the trouble to help loosen and expel germ laden phlegm, and aid nature to soothe and heal raw, tender, inflamed bronchial mucous membranes. Tell your druggist to sell you a bottle of Creomulsion with the understanding you must like the way it quickly allays the cough or you are to have your money back.

CREOMULSION
for Coughs, Chest Colds, Bronchitis

The Neighbors By George Clark

"But, dear, can't you wait a while to shower and shave? These stockings will be dry in less than 36 hours!"

"The Tribune keeps us busy"

—Harry C. Straus
STRAUS & CO.

STRAUS & CO A Complete Real Estate Service
120 SOUTH LA SALLE STREET • CHICAGO, ILL. • STATE 1945

Mr. W. R. Blend
Classified Manager
Chicago Tribune
Chicago, Ill.

Dear Mr. Blend:

On the eve of our fifth anniversary, you may be interested to know that we attribute to the Tribune a great share of the credit for the success of this business specializing in industrial real estate.

During the past four years, 98% of our advertising appropriation has been spent in the Chicago Tribune. In that time we have done a volume close to $4,000,000 in sales and leases. On the basis of this gross volume, our advertising has cost us a small fraction of 1%.

The Tribune keeps us busy. There hasn't been one single business day during the past four years in which we haven't received at least one inquiry from our Tribune want ads. Many days we received ten or more.

As closely as it is possible to check, our inquiries derive from the following sources:

80% from the Tribune
15% reference and unknown sources
5% signs on buildings

We will continue our policy of appearing in the classified columns each and every day in the year, and we sincerely trust the pleasant relationship between ourselves shall continue.

Very truly,
STRAUS & CO.

HCS/AS BY- [signature]

Industrial real estate firm gets 80% of its inquiries from consistent advertising in the Tribune want ad section

Results such as are reported in the accompanying letter make plain why the Tribune prints far more real estate want advertising than any two other Chicago newspapers combined.

As Chicago's long established real estate market place, the Tribune has the volume of real estate want advertising which attracts the heavy volume of reader traffic basic to results.

In addition, the Tribune has hundreds of thousands more circulation from which to draw this reader traffic. On weekdays, Tribune circulation exceeds 940,000 total net paid. On Sundays, it exceeds 1,200,000.

No matter what kind of real estate you wish to sell, you use your advertising funds to best advantage when you concentrate them in the Tribune. To sell a single parcel or to keep prospects coming your way, call SUPerior 0100—Want Ad-Viser.

CHICAGO TRIBUNE WANT AD SECTION

More real estate want advertising than any TWO other Chicago newspapers COMBINED.

With 48.7% of the total, The Tribune during the year 1942 printed 156.4% more real estate want advertising than the next Chicago newspaper—and more than any two other Chicago newspapers combined.

REAL ESTATE WANT ADVERTISING linage placed in Chicago newspapers *Year, 1942*

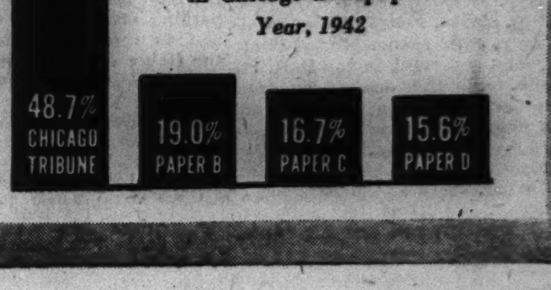

DEAD OR ALIVE? FLYER'S FATE A WAR MYSTERY

Picture from War Zone Buoys Family's Hope.

Maj. Gen. James A. Ulio, adjutant general of the army, was asked yesterday to help answer the question: Is Lt. Gene Drake, thrice decorated Wilmette hero, dead or alive? And if he's alive, is he back in New Guinea fighting the Japs?

Lt. Gene Drake.

His parents, Mr. and Mrs. Stafford Drake of 1011 Greenwood avenue, Wilmette, and his bride, the former Miss Shirley McCormick O'Brien of Winnetka, are almost certain that he is dead. Yet they are admittedly buoyed by faint hints that he is not; hints which if eventually confirmed, would bring the case of Lt. Drake under the heading of a near miracle. These are the known facts:

Lt. Drake returned home last November, winner of the silver star, the oak leaf cluster, and the Purple Heart for downing three and possibly four Japanese planes in the New Guinea area. On Dec. 26 he was married to Miss O'Brien.

Encounters Sudden Storm.

Early in February he and three other flyers left an eastern coast airfield for a nearby field, each piloting a new plane. They encountered a sudden storm. Three of the planes crashed and their pilots perished, but Lt. Drake was not among them. No trace of him or his plane has been found nor does the army officially list him as lost.

Lt. Drake's father went to his commanding officers in the east for information, and was told that there was only one hope—slim yet not impossible. Lt. Drake's plane was last seen around noon on an early February day, and at that time, the officers said, a convoy was in that vicinity in the North Atlantic. Perhaps, it was theorized, Lt. Drake landed near the convoy and was rescued.

This chance bolstered the Drake family hopes. On March 5, those hopes rose higher as the result of a radio broadcast, presumably based on an army release, recounting that Lt. Drake was among a squadron which had accounted for many Jap planes in New Guinea. The announcement was given in the present tense, indicating Drake was alive about March 5.

Receive a Letter.

Then last Monday the Drakes received a letter from Mrs. Don Lee, 3918 Somerset avenue, Detroit, Mich., inclosing a current newspaper picture from New Guinea showing her fighter son, Lt. Don Lee Jr., with Lt. Drake or a man who looked like Drake. The picture showed Lt. Lee's companion without a mustache.

Lt. Drake wore a mustache during his months of fighting in New Guinea, and did not shave it off until last December at home. The Detroit picture must have been taken before he grew the mustache last summer or since December, his mother says.

"If this last is true, Gene somehow must have returned to New Guinea after he was last seen in February," said Mrs. Drake. "It would mean he probably was picked up by the convoy, after which he somehow made his way by plane back to New Guinea.

The Element of Time.

"All the time elements, altho close, would allow for his return there, a picture of him without the mustache, and the arrival of the photograph in Detroit. So far as our not getting a message from him, he previously had sent a number we never received.

"We're not building up false hopes, but we cannot help holding a little hope when we consider the convoy possibility, the radio announcement and the picture. I know only a miracle could have saved him, but I still believe in miracles."

Yesterday a letter from the Drakes was on its way to Gen. Ulio, asking for the latest official word as to the young flyer.

MINER DIES OF INJURIES.

Harrisburg, Ill., March 19 (AP).—Marion Wiley, 55 years old, a night foreman at Bankston Creek collieries mine No. 5, died today of injuries suffered when crushed between a mining machine and the face of the coal.

Barricade Threat

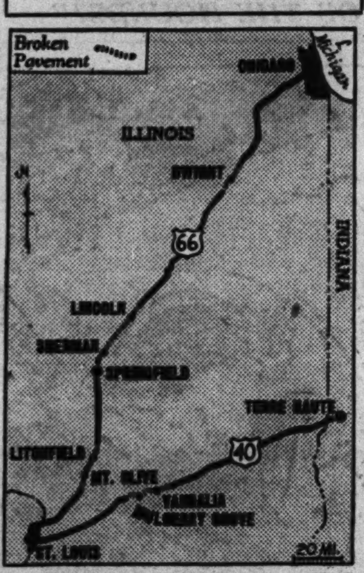

Broken lines indicate where U. S. 66 and U. S. 40 are in bad condition. Gov. Green has threatened to barricade the roads at these places unless WPB ban on reconstruction of pavement is lifted.

GOV. GREEN JARS WPB WITH THREAT TO SHUT 2 ROADS

Demands Paving Ban Be Lifted.

BY HAL FOUST.

[Chicago Tribune Press Service.]

Washington, D. C., March 19.—Gov. Dwight Green of Illinois today jarred the war production board with a threat to barricade sections of U. S. 66 and U. S. 40, two of the most important highways in the state, unless Chairman Donald Nelson lifted a WPB ban against pavement reconstruction projects on these routes. Nelson's special assistant and technical adviser on roads, H. Leroy Whitney, promised to give the governor a decision next Monday.

Wesley W. Polk, chief engineer of the Illinois highway department, was here earlier this week amplifying Green's protest. He contended that these cross state roads, planned before Pearl Harbor for eventual reconstruction as superhighways, were in a dangerously worn condition.

Contracts Awarded.

On U. S. 66, the main road from Chicago thru Springfield to St. Louis, contracts had been awarded or were about to be awarded by the state to replace broken pavement in the vicinity of Dwight and between Lincoln and Sherman and from north of Litchfield to south of Mt. Olive. Similar repairs were planned between Vandalia and Mulberry Grove for U. S. 40, the main road between St. Louis and Terre Haute, Ind.

The plans were stayed by the WPB on recommendation of its facilities review board, contending that the improvements were not essential in war time and that the construction should be postponed to conserve equipment, materials and man power.

Congressmen Warned.

After the arguments of his chief engineer failed, Gov. Green wired his threat to barricade the routes to Nelson and to Illinois congressmen. The legislators with home districts along the route, including Evan Howell [R., Springfield], were told that the closing of the roads, necessary for safety, would involve long detours for traffic, much of it trucking related to arms production.

This relation to arms production was what impressed WPB. It was discovered that the war department recently surveyed these two roads. This survey is to be submitted to Nelson's technical adviser.

CICERO SOLDIER LOST IN PACIFIC A SECOND TIME

Sergt. Benjamin Palma, a regular army veteran and member of the army air forces, is missing in action in the southwest Pacific, his parents, and Mr. Mrs. Loreto Palma, 4633 Roosevelt road, Cicero, were notified yesterday.

It was the second time he has been reported missing in combat. Sergt. Palma was in the Philippines when Pearl Harbor was attacked, saw action, and in June, 1942, was listed as missing. He turned up among comrades soon afterward, and has been in the far Pacific area since.

Sergt. Palma, 32 years old, is a native of Italy. He enlisted in the regular army eight years ago. He has been overseas four years. His brother, Al Palma, is in the coast guard.

WOMEN REFUSE RESCUE BY SUB, BRAVE SHARKS

Survivors in Rio Tell How U. S. Ship Saved Them.

RIO DE JANEIRO, Brazil, March 18 [Delayed]—(AP).—The tragic story of how scores of women risked death on a sinking Brazilian ship in shark infested waters of the South Atlantic rather than face capture by axis seamen was related today by survivors of the Afonso Penna, sunk by a submarine off the east coast of Brazil March 2.

After the ship, a 3,540 ton vessel carrying 241 passengers, including many women and children, was hit by a torpedo she began to sink immediately, said survivors who were picked up by an American tanker.

The submarine surfaced and an officer, shouting thru a megaphone, offered to save the women but warned they would be held as prisoners. At once a cry of protest went up from the women.

Dozens Jump Into Water.

Dozens of panic stricken passengers were said to have jumped into the water, where many of them died. The ship sank within 15 minutes with some of the passengers apparently still aboard.

According to one of the ship's crew, the submarine was Italian, but its identity was not definitely established.

A reliable informant said 123 persons, including many women and children, had been listed as missing.

One of the survivors, Dr. Señora Eudesia Vieira, told, of the sinking from a hospital bed, where she is recovering from a scalp wound.

"I was in my stateroom when I felt the ship shake as the torpedo struck," she said. "The fastest way out seemed to be the porthole, thru which some soldiers pulled me. My head was cut badly.

"We all ran around the deck trying to find lifeboats and rafts. When the ship was almost down I jumped off beside a raft which had been thrown into the water and clambered onto it. Some men already were on the raft and they wound a cloth around my head, which was bleeding badly.

Amputation with Table Knife.

"Swimming close by was Corp. Joao Fausto, who had been on his way to enter a medical school here at Rio de Janeiro. We pulled him aboard the raft and saw that his left foot was dangling just by a muscle.

"The ship's doctor was on a nearby raft and the corporal asked him to cut off the foot. Somebody had an ordinary dull table knife which the doctor used for the amputation. The boy lay on the raft deliriously talking of his mother and saying he didn't mind 'dying like a soldier.' Three hours later he died."

PRAISE SENATORS FOR LEGISLATIVE AID TO NEGROES

A resolution commending United States Senators C. Wayland Brooks [R. Ill.] and William Langer [R. N. D.], and Edgar G. Brown, director of the National Negro council, for their efforts to obtain legislation prohibiting discrimination against Negroes in the federal civil service, the United States navy yards and the treasury department, was adopted by the 3d Ward regular Republican organization last night.

The resolution said the three had "successfully championed the anti-race discrimination amendment in the senate civil liberties committee denying overtime and pay increases to unions which maintain closed shops, thereby giving more than 20,000 unskilled colored government workers and 100,000 in private industry justice and equality by receiving promotions to skilled jobs and higher remuneration."

Former Rep. Oscar DePriest is chairman of the 3d Ward Republican organization.

AIR FORCE CHIEF ARNOLD IS MADE 4 STAR GENERAL

[Chicago Tribune Press Service.]

Washington, D. C., March 19.—Lt. Gen. H. H. Arnold, chief of the army air forces, today was made a full general by the senate within a few hours after his nomination was sent to the capitol by President Roosevelt. The appointment is temporary as was his rank of lieutenant general. He holds the permanent rank of major general in the army.

The war department observed:

"The growth of the air forces toward the strength of a million and a half officers and men, the responsibilities of Gen. Arnold for the maintenance of our air forces fighting in many theaters, and his position as a member of the United States joint chiefs of staff made Gen. Arnold's promotion necessary from a command standpoint and also as a recognition of outstanding accomplishment."

U.S.O. WILL NEED 55 MILLION NEXT YEAR, SAYS HEAD

Chester I. Barnard, national president of United Service organizations, yesterday predicted that 55 million dollars will be needed to finance the organization during the next year. En route to California to inspect west coast U. S. O. activities, Barnard spoke in the La Salle hotel at a luncheon of U. S. O. officials.

Barnard said that in many sections of the country U. S. O. clubs are serving war workers in addition to service men and women. He said that 5 million dollars was spent last year to produce camp shows thruout the United States and overseas.

Two problems confront the U. S. O., Barnard said. There are many small military posts that need recreational facilities, and the national U. S. O. has had to undertake to support wholly or partly some locally conducted centers.

Editor White Rallies 'Little Guys' Against Totalitarians

William Allen White, Emporia, Kas., newspaper editor, told the Executives' club yesterday in Hotel Sherman that the small busines man was gravely periled by totalitarian business on the one hand and the totalitarian state on the other, but that he hoped the "little guy" would have the faith to fight on and win his battle.

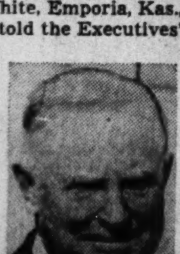

William Allen White.

"Time and again in human history we little guys have won our battles," he said. "It is this little middle class guy who has overthrown embattled kings and routed feudal barons. He is the same little guy who stood in front of Goliath with five smooth stones from the brook in his sling. He must have been scared into conniptions there. But he sailed in, took his chance, and fought for his rights."

Business Democracy Vital.

"Get the idea out of your minds that democracy is limited to politics and government. Business democracy is quite as real a part of our democratic American civilization as the political forms and guarantees that support this republic. Only as we fight for freedom in every field does humanity move with its swiftest pace."

White said he advocated "some international political system" with limited powers for the post-war world as a "workable compromise" between the isolation of the United States or its participation in world government.

"However high its ideals, however it may strive to be just and equitable, the human mind, I fear, has not yet reached the development where it can be omniscient in global terms," he said. "I seriously question whether little executives would stand much of a chance with our national government tied too closely into an international political organization.

Fear for Commercial Freedom.

"I seriously fear, on the other hand, that commercial freedom will disappear from the earth unless we help to police the world and enforce for a generation and maybe for a century the terms of the peace that will follow the war. It will cost us more to maintain our own freedom isolated in a hostile world than it will cost us to help police the globe."

White declared there was a real danger of extinction for owner-executives. His advice to them was to "brace up" and "pull down your vest" and "show your collar button if it is brass."

The FAIR

STATE & ADAMS STATE 2500

Spring Wardrobe Refreshers

Welcome as warm Spring sunlight are these fresh new fashions... each a wonderful "refresher" for winter wardrobe doldrums! A beguiling little hat of shiny straw. Whip-stitched gloves for a gay color accent. A smart dressmaker bag to carry proudly. A Chesterfield suit that will remain undismayed by time and wear. A clever check dress that goes everywhere with equal ease. Lovely Air-Steps . . . classic shirts 'n' skirts. These are but a few examples! They're all so wonderfully easy on your budget, too . . . you'll have plenty of change left over for those important war stamps!

BEST FRIEND IN YOUR WARDROBE . . . YOUR TRIM CHESTERFIELD SUIT

$25

Trust this smart oxford grey suit to serve you handsomely, dutifully for many a busy year! Of precious 100% wool flannel . . . with authentic Chesterfield details. See our very complete suit selections, too, from $12.95 to $69.95!

The FAIR—Coats and Suits, Third Floor —Also Oak Park

The ESSENCE of SPRING . . . THIS PROVOCATIVE NEW STRAW HOMBURG

$6.95

You'll be irresistibly pretty in this little homburg of green satiny straw! Red currants, tiny green bowknots add color . . . a swoosh of veiling gives it added glamour. Also in black, navy and white. A Jonquil hat . . . try it on today!

The FAIR—Millinery, Third Floor —Also Oak Park

WELCOME AS SPRING . . . LOVELY FABRIC GLOVES THAT FIT SO SMOOTHLY

$1.65

Whipstitched in the popular short length that's perfect to wear with your Spring suits and dresses. "Lady Bacmo" glove . . . famous for fit, ease and comfort. In black, brown, navy, red or beige.

The FAIR—Gloves, Street Floor— Also Oak Park

TAKE PRIDE IN THE ELEGANCE OF A SMART DRESSMAKER BAG

$4.95

Rich rayon faille, exquisitely shirred and corded . . . handsomely trimmed with metal or prystal for elegance. Choose black or navy . . . your favorite style in this group!

The FAIR—Handbags, Street Floor— Also Oak Park

SOUND INVESTMENT FOR SPRING . . . THIS CLEVER CHECK TWO-PIECER

$17.95

Nothing rivals the smartness of a check dress for Spring . . . especially when it's this lovely one of rayon jersey! Note the rayon velvet-trimmed cardigan jacket, the pert rayon velvet bows. Black and white small checks. 12 to 20.

The FAIR—Better Dresses, Third Floor —Also Oak Park

TAILORED SHIRTS, SKIRTS . . LETTER-PERFECT CLASSICS YOU LOVE TO WEAR

each $3.95

Classics with "staying power"—this pair! The shirt is petal smooth rayon with smart flap pocket. Have pink, white, maize, beige, blue. 32-38. Team it with this box-pleated skirt of tebalized rayon gabardine . . . in brown, black, lush pastels. 24-32 in the group. You're sure to want both . . . right away!

The FAIR—Sportswear, Third Floor— Also Oak Park

FOR WONDROUS COMFORT, SUPERB FOOT FLATTERY CHOOSE Air-Steps

$6.50

Count on Air-Steps to see you smartly, comfortably, thru many a season! Flattering ties and pumps in calf, gabardine, maracain, patent, or kidskin. 4½ to 10 . . . all your favorite Spring shades! Be sure to bring your ration book!

The FAIR—Shoe Salon, Second Floor —Also Oak Park

Chicago Daily Tribune
THE WORLD'S GREATEST NEWSPAPER

FOUNDED JUNE 10, 1847

SATURDAY, MARCH 20, 1943.

ENTERED AS SECOND CLASS MATTER MAY 14, 1903, AT THE POSTOFFICE AT CHICAGO, ILL., UNDER ACT OF MARCH 3, 1879.

All unsolicited articles, manuscripts, letters, and pictures sent to The Tribune are sent at the owner's risk, and The Tribune company expressly repudiates any liability or responsibility for their safe custody or return.

"Let it be impressed upon your minds, let it be instilled into your children, that the liberty of the press is the palladium of all civil, political, and religious rights of freemen."—Junius.

THE GESTAPO BILL.

The house rules committee has given the green light to the so-called Gestapo bill. The department of justice says the measure is needed to restrain saboteurs and other seditionists who, under existing law, might escape punishment.

On the face of it, the excuse seems lame. This is not the first war in which the United States has been engaged. In every war enemy agents have been more or less active. It would be remarkable, certainly, if the code of laws to deal with spies and saboteurs were very seriously defective after more than 150 years of experience.

A number of congressmen have expressed their suspicion that Atty. Gen. Biddle wants this bill not for the reasons given but for ulterior ones. Certainly his record and that of the administration he serves invite such an interpretation. Their enmity toward newspapers has been so often demonstrated that the provision punishing the acquisition of data which might be calculated to aid the enemy looks very much like a scheme to blackmail or destroy the opposition press. Every newspaper in war time comes into possession of military information of more or less importance. The bill might provide a means of terrorizing newspapers, whether or not they had published the material and whether or not there had been any intention to aid the enemy.

The conduct of the prosecution in the sedition case now pending in Washington gives added reason for caution in enacting the bill. Thirty-three citizens have been taken to Washington for trial on a charge of conspiracy to injure army morale altho, as Sen. Taft has said, many of them were wholly unacquainted with the others. When the judge threw out an important count in the original indictment on the ground that the law under which the defendants were being tried was not enacted until long after the overt acts alleged had been committed, a new indictment was voted and now that the judge has taken similar action on the second indictment, the prosecution is threatening to bring in a third one. Meanwhile, the special grand jury which brought the indictments has been kept in being altho it seems to have received no new evidence for several months. The idea, apparently, is to enable the government to revise the indictment as often as it may desire to do so.

The department of justice, which is responsible for these proceedings, is also seeking the enactment of the Gestapo bill.

A BAD APPOINTMENT.

The reappointment of Rear Adm. Land as chairman of the United States maritime commission should, in the interests of victory and the public welfare, receive the closest scrutiny by the senate. He is not a good executive and he has entirely given over the administration of his office to the CIO.

In his twin jobs at the head of the maritime commission and of the war shipping administration Rear Adm. Land is responsible for the building and operation of the ships that are essential to winning the war. At present shipping constitutes the principal bottleneck in our effort to make our military force felt overseas.

In his public relations the admiral affects a bold and arbitrary quarterdeck manner, but his hardboiled attitude seems to be reserved for the taxpayers who pay his salary. The shipbuilding and ship operating industries in this country have long been little better than rackets, inefficiently operated and dependent upon government subsidies instead of earned profits for their existence. Congressional investigating committees have turned up facts that reflect seriously on Land's ability to protect the public interest in dealing with these discredited operators and builders.

Land's essential weakness has likewise been demonstrated by his failure to do anything about the Communist domination of the two principal unions in the Atlantic shipping field—the National Maritime union and the American Communications association, representing the radio operators. They, rather than he, control American ships, as they have demonstrated recently by their refusal to take cargoes to Spain, yet he has made himself the apologist for their shortcomings.

The question here, of course, is not one of labor relations. Thru New Deal intervention Joe Curran, the draft dodger, and other officers of the union have been able to fasten a closed shop on the merchant ships. The men who risk their lives at sea are made to pay for that privilege. But Curran and his gang are only incidental labor leaders. Primarily they are agents of Russian foreign policy, as their acts show.

The British, justifiably proud of their shipping industry, like to refer to their ships as their merchant navy. The American merchant navy is an auxiliary of the soviet fleet. If the fact irks the admiral, he manages to conceal it.

ECHO OF SINGAPORE.

The story of how the British war office in London and the Singapore censors clamped down on E. R. Noderer, war correspondent for THE CHICAGO TRIBUNE, is told in George Weller's new book, "Singapore Is Silent." Mr. Weller covered the campaign in Malaya for Secretary of the Navy Knox's Chicago newspaper.

Of the correspondents gathered in Singapore Mr. Weller says: "The Singapore censorship made semi-apologists out of a great many thru fear of being disaccredited by the war office in London, an ever present weapon on British territory." After detailing how the censors threw an Australian journalist into a cell with two Jap prisoners, Mr. Weller relates how the war office cabled Maj. C. R. Fisher, head of Singapore press relations, ordering him to cancel Noderer's accreditation.

The Tribune correspondent had had considerable previous contact with the British military. He had earlier been assigned to Cairo, but, upon finding a colleague already covering that front, had proceeded into the Holy Land with a regular British press officer, going on from there to Teheran in time to describe the British and Russian occupation of Iran. The Japanese embassy in Teheran was then harboring the fugitive Grand Mufti of Jerusalem, a notorious pro-axis trouble maker, and Noderer, a good reporter, called at the embassy to ask for an interview. A few days later he revealed the unhappy fact that the Grand Mufti had escaped by means of a British passport issued him mistakenly by the authorities after the occupation.

These activities rose up against Noderer in Malaya. The reasons given for his dismissal as reported by Mr. Weller were "that he had never reported to the authorities in Cairo [which was not true], that his dispatches from Iran had been unfavorable to British interests, and that in Singapore press accommodations were too overcrowded to keep him. The reasoning," Weller continues, "was like Singapore itself: inept, but hopeless to correct. None of the pleas on Noderer's behalf had any effect; the London order stayed, as London orders do. Because of the isolationist position of THE CHICAGO TRIBUNE, the ban exercised against Noderer was buried in the American press; THE TRIBUNE seemed to be getting what it deserved."

Mr. Weller here makes a charge that THE TRIBUNE itself has never cared to make. That is that American newspapers can cover the war from behind British lines only if their editorial policies have the prior approval of the British war office and their correspondents' reports are "favorable to British interests" and thus pleasing to the war office. If the charge of Secretary Knox's reporter is true, where does that leave the American newspapers whose reporters remained accredited by Britain?

LOCKING THE ARSENAL.

Chicago has again been made painfully aware that the New Deal doesn't like us. The war man power commission, headed by Paul McNutt, ex-governor of Indiana, has issued an order freezing war contracts in the Chicago area. No more new war contracts are to be let in Chicago, if alternative facilities can be found somewhere else. Even renewals or extensions of existing contracts are not to be made here if that would require the contractor to hire more help. We may have seen all the war prosperity around here we are going to see if the order is allowed to stand.

There is no sense at all to the order. It's pure politics and came as punishment soon after the congressmen of this area took a prominent part in voiding Mr. Roosevelt's unconstitutional order limiting salaries to $25,000 a year. Statistics published by the social security board at Washington show that in November, the last month for which there are figures, there were 58,048 persons on relief in Illinois. This is more than in any state except New York—the principal metropolitan area which has been declared to be a depressed area. Furthermore, the number of persons who received unemployment insurance benefits in Illinois in November was also the greatest for any state with the exception of New York. There was more unemployment and more need for unemployment relief in Illinois than anywhere else in the country except New York, where Mayor La Guardia has been crying that the war has made a bum out of the city.

What has been the change since November? Figures of the Illinois department of labor are available to answer the question. These figures show that from Nov. 15 to Jan. 15, the last day for which there are figures, there was a reduction of about 1 per cent in employment in the city of Chicago and of a fraction of 1 per cent in the Chicago metropolitan area. The government's own figures show that we were one of the black spots for unemployment last November, and the figures of the state government show that the situation has grown worse since then.

This is not the first time Chicago has received Rooseveltian displeasure. Altho Chicago's industrial facilities are not equaled anywhere in this country, the city was long ignored in the awarding of defense contracts. In the first year of rearmament, after 12 billion dollars' worth of contracts had been awarded, the Chicago district was not even one of the first 10 cities in war work. By the end of 1941, 19 months after the nation had begun to rearm, this community, altho well situated to be the nation's arsenal and with much of its equipment idle, had received only three-quarters of a billion dollars' worth of war orders. It was not until there was widespread criticism of concentrating munitions production in the pet cities of the New Deal along the eastern seaboard, because these cities might be accessible to bombers, that we began to get a break. It took Mayor La Guardia's rantings about the danger of air raids to frighten Washington into sending some of the war business inland to Chicago.

It is true that there is a shortage of some kinds of help here, notably machinists, but it cannot be shown that there is any surplus of such labor anywhere in the country. It should be remarked that the shortage of machinists was not helped any by the recruiting of labor for service in other centers which was going on here a little while ago, if not with the approval, certainly with the full knowledge of the federal employment offices. Even so, the migration from here was not of significant amount. The government's unemployment and relief figures, the state labor department's surveys, and the observations of manufacturers, all agree. There is no shortage of labor here, such as would justify the government in cutting this area off from war contracts.

To cut off from further war business the region with the greatest productive capacity in the country is to limit the amount of munitions available to the fighting forces. We can't believe that public opinion will permit the vindictive New Dealers to take their spite out on our fighting men.

Editorial of the Day

HOARDING AND RATIONING.

[Lawrence County (Ill.) News.]

The average American has no sympathy for the hoarder who stocked his pantry with canned goods before rationing was started the first of March, but figures released by the packers of the country reveal that the government itself is the greatest hoarder of them all. In 1942 the government bought 75 million cases of canned vegetables and fruits, or 31 per cent of the year's pack. Government buying plans for 1943 call for 140 million cases, or more than half of the total pack of the country.

Of course, there are millions of service men and people in foreign lands to feed, but the packers claim that the government has used only a third of 75 million cases purchased last year, and the rest is stored in warehouses. We concede that the service men are entitled to the best of everything, and lots of it, but the civilians who stay at home and keep the wheels rolling should also receive consideration. The government agencies keep stressing the necessity of saving everything from tin cans to fats, but the greatest hoarder of them all does not practice what it preaches. It strikes us that with the nation scared stiff over the prospects of a food shortage, the government purchasing agents need to use a little horse sense.

A LINE O' TYPE OR TWO

Hew to the Line, let the quips fall where they may. Reg. U. S. Pat. Office

MR. PEPYS IN MARBLE HALLS.

20th March—Said good-by to Burton Holmes' lectures this week and came away hungry for the open road, with filling stations and tourist cabins whizzing by at 60 miles an hour. Wondered when the American way of spending a vacation by dashing across half the continent will return, and felt like a character in the play called "The Doughgirls," who said to the high commissioner of synthetic rubber, "Why don't you make some?"

Sundayed at the Art institute to see what the Chicago artists have been doing, for this is the time of their annual exhibition, and found I didn't know the difference between a $300 picture and a $3,000 picture. One I liked was offered at the former price, and one that meant little in my life was offered at the latter. Then I saw listed in the catalog a picture at cut rate, $3,460, and hunted it up, but decided there had been a typographical error. Wondered why an artist named Albright had nicknamed himself Zsissley. Then retreated from modernism by way of the French impressionists, who are quiet and refreshing brushmen.

Then decided to walk a few miles in the halls of the Field museum, and found it thronged with Sunday customers, many of them soldiers. Saw the name of Robert H. Becker on the labels of certain birds and learned he is my friend Bob Becker, the nature writer, who collected about 5,000 winged creatures for this museum in strange parts of the world. Later in the week, called on Mr. Becker to swap birdlore, and found him in a disturbed state of mind because some one had sent him a crow for eating purposes.

Tomorrow comes the vernal equinox, and so another winter, one of the worst, passes into history.

THE LAMPLIGHTER.

Six of a brief, gray winter's day
And the mill whistle's blown,
And a creaking wagon comes this way—
'Tis the old lamplighter's throne.

A long and shining something rides
Beside him on the seat,
That charms, as his ancient chariot glides,
The tots on every street:

A tall pole with a golden stain
On its tip. The gray mare stops
By the waiting lamp to shake her mane,
And her gray head tiredly drops.

He reaches up, this magic man
Who sets our town alight,
Fills the black lamp-bowl from his can,
Stretched to his highest height,

Then flicks his pole to the wick within,
And lo!—a moon on a post
Burns out so white the shadows thin,
And the lighter becomes a ghost! . . .

Tho that was ever so long ago,
Shut-eyed I still can hear
His turning wheel, and the whistle's blow,
And the gray mare nodding near.

Lister Alwood.

Dream of a Farmer's Daughter.

I'd like to walk thru a squashy barnyard into a barn—a chilly, dirty, smelly, untidy country barn with cobwebs everywhere and chicken nests in the mangers—and take a deep, deep breath. Sweet essence of barn! It would wallop me the moment I opened the big door, making me stand utterly still with the force of it because it has been so long and I am so lonesome.

There'd be the dry smell of last summer's hay from up in the loft, the dusty odor from the oat bin, the leathery, sweaty smell from the harness hanging on the wall behind the horses, and [O, ecstasy!] above all, thru all, the horses would smell—beautifully. My heart would feel like a marshmallow.

The horses would turn their heads to look at me, noisily munching oats, with bits of hay stuck in the soft, moist corners of their mouths. I'd speak, and go into the stall with one of them and pet him. Pet him till my hands were grimy black, and dusty, and smelling pungently, delightfully, but, alas, not permanently, of horse. It would be *wonderful.*

O, sure you can take the farmer's daughter to the city, but you can't keep her from dreaming.

Hey! Milkman! Wait a minute—

Sally P. Dineen.

AMERICA PRAYS.

Not unto us, not unto us—
All praise be unto Thee!
For all the gold our coffers hold
Is Thine, from sea to sea.

Not unto us the glory, Lord,
For power on sea and land.
Thine be the praise, who set our ways,
Who guideth with Thy hand.

Not unto us the laurel crown,
Tho name and fame be ours.
Without Thy aid all lowly laid
Would be our vaunted powers.

Not unto us, not unto us!
Upon Thy will we wait.
Thru all the days Thy name we raise
Who made our nation great.

Thomas Curtis Clark.

What Well-Dressed Book Should Wear.

Books should wear jackets that blend with their titles and contents, thus:

"Tobacco Road": Smoking jacket.
"The Man Who Came to Dinner": Dinner jacket.
"The Trail of the Lonesome Pine": Lumber jacket.
"How Green Was My Valley": Cardigan jacket.
"The Call of the Wild": Sweater jacket.
"The Sea Rover": Pea jacket.
"Life Begins at Forty": Life jacket.
"Men Against the Sea": Blue jacket.
"The Diary of a Madman": Strait jacket.

Maxellus.

After an argument with a patron, a cabaret manager said to his bartender: "The customer is always tight." Shanty Al.

It seems that Gen. Winter is trying to break a few more records and bones before the official advent of spring. CHARLES COLLINS.

How to Keep Well By Dr. Irving S. Cutter

To the limit of space, questions pertaining to the prevention of disease will be answered. Personal replies will be made under proper limitations, when return stamped envelope is inclosed. Dr. Cutter will not make diagnoses or prescribe for individual diseases.

[Copyright: 1943: By The Chicago Tribune.]

HOW THE SULFA DRUGS CAME INTO USE.

So much interest has been aroused in the sulfonamides that numerous correspondents have asked for the story of their origin.

For several centuries men of science searched for the elixir of life. In our more practical era the goal has been a substance which [1] could be taken by mouth, [2] would not be poisonous but [3] would destroy noxious bacteria.

The first of our modern germ enemies—sulfanilamide—was prepared in 1908. It was a dye and, at that time, was not thought of as possessing the slightest power to harm germs. In other words, the material slept for more than 25 years.

In the course of certain studies that were in progress in a German laboratory at Elberfeld, Gerhard Domagk, with several of his assistants, produced a sulfa compound which was called "prontosil." He first demonstrated that mice, which were infected with fatal doses of streptococci, could be saved with this drug. But he was cautious. Not until three years later [1935] did he announce his epoch-making discovery. Subsequently a more soluble product was manufactured and tried with various types of infections.

In the meantime French investigators, working in the Pasteur institute, learned about the chemical and confirmed the reports of Domagk. They believed that the preparation set free a sulfur-containing radical, which stopped the growth of organisms.

British investigators were not far behind. Experiments conducted in the Queen Charlotte hospital, London, showed that the remedy was of value in puerperal fever and other varieties of blood poisoning. By 1936 enough publicity had been given the medicines to assure doctors that substantial evidence warranted their employment against disease. In this connection, it is interesting to recall that it was William Henry Perkin, an English chemist, who made the first aniline dye.

There followed a score of modifications of the original formula—sulfapyridine, sulfathiazole, sulfaguanidine, sulfadiazine, etc. And the end is not yet. We are learning that while certain infections will yield to one form, others will respond better to one that is somewhat different.

Apparently American physicians were slower than their European colleagues to grasp the full significance of these important drugs. Nevertheless, their use in this country has been accompanied by accurate clinical observations. The result is that our medical men—more than any other group—know how to utilize them safely.

In fact, progress has been so rapid, chiefly in their application to wounds, that we have every reason to anticipate fewer war casualties than were encountered in 1914-'18. The rule now is to give every injured man 50 to 60 grains by mouth. In addition, many experts are insisting that the infected tissues be dusted thoroly with sulfathiazole crystals.

It has been well said that a new era in healing has dawned. Out of the hundreds of varieties which have been made available, many will prove lifesaving. We now know that pneumonia and meningitis can be combated victoriously—thanks to the sulfonamides.

ALLERGY.

Mrs. V. P. writes: A crust forms on my baby's eyebrows. What is the cause?

REPLY.

A slight dermatitis or eczema, possibly of allergic origin. The same condition may be present on a portion of the scalp. Some article of clothing to which the infant is susceptible may be responsible.

SLUGGISH.

T. E. L. writes: What causes the formation of a blood clot after an operation?

REPLY.

Several factors are responsible, particularly slowing of the circulation. Some authorities advocate the use of chemicals to retard coagulation.

"I SAY, OLD CHAP, AREN'T WE GETTING A BIT AHEAD OF THE HOUNDS?"

VOICE OF THE PEOPLE

Writers should confine themselves to 200 or 300 words. Give full names and addresses. No manuscripts can be returned. Space for letters is obviously limited. Incoming mail far exceeds it. If a letter is not printed, attribute it to lack of room. Address letters to Voice of the People, THE TRIBUNE.

"LADLE TO THE GRAVY."

Alton, Ill., March 16.—This one paragraph from the repudiated national resources planning board's "cradle to the grave" security program is reason aplenty for the congress to dump it into the wastebasket:

"Where a state refuses to comply with the federal requirements in accordance with federal law, or refrains from participation in the program, the federal government should have the power to operate the program within the state with federal personnel until the state demonstrates its ability and willingness to reassume its responsibilities."

Good-by states' rights ! ! That could mean permanent rationing, price control, and government supervision over all business and industry. Instead of calling it a "cradle to the grave" social plan it should be titled "ladle to the gravy," for it is plainly evident to any one whose thinking equipment is on straight that it is just a subtle political scheme to impose totalitarianism upon the American people.

If this cockeyed plan is not nipped in the bud by the congress, the fourth termites will be using it as a platform to bait the gullible suckers in the 1944 Presidential campaign. JIM MACK.

FOR A 4-G CLASSIFICATION.

Chicago, March 17.—In reclassifying draftees, those that are physically, morally, and mentally unfit are put into class 4-F. To a man who has two sons serving in the army, this is extremely unfair. Should one or both of my sons be honorably discharged because of some physical disability, they would then be classified as 4-F, along with the mentally and morally unfit.

Men who have yet to appear before their draft board to be classified would not cherish the 4-F classification should they be rejected because their physical condition does not come up to prescribed standards. I am certain that one more letter in the alphabet could be spared to separate the physically unfit from those who, unfortunately, are mentally or morally unfit.

LOUIS M. KREMER SR.

SHE'S FOR A SINGLE TERM.

Chicago, March 17.—One effective way to safeguard the liberties of the people is to limit the office of the chief executive to one term of four years. My favorite slogan is, "Four Years and Out," for if adopted it would help to destroy the pernicious system inaugurated by Andrew Jackson, namely, "to the victor belongs the spoils."

A considerable portion of an executive's first term is used to build up a strong political machine to insure his election for a second term. A survey of the appointments made by mayors, governors, and Presidents will prove conclusively that this is true. The perennial officeholder is the dry rot which has caused the present deplorable condition of American society. O. T. J.

NEW LEADERSHIP.

Berwyn, Ill., March 17.—A further argument against the fourth term. If the present occupant of the White House doesn't win the war by fall of 1944, then it will be high time that he be replaced by some one who can and will.

J. J. PECKA.

SMALL BUSINESS MAN'S PLIGHT.

Chicago, March 17.—I would like to know about our old age pension system. I have a little business that on account of the war has gone into debt, and I have borrowed money to pay social security and unemployment taxes on my employés—thinking in time I could get back on my feet again.

In the meantime my mother, a taxpayer in Chicago for over 60 years, lost her property thru no fault of her own. As I was in no position to take care of all her expenses, she applied for an old age pension. That was almost a year ago—they still tell her they are investigating.

But this case makes me wonder—what about me when I get old. Here I am borrowing money to pay social security for others—but because I have a little business I can't get social security for myself. Then, if I should have the misfortune my mother had—would I, too, be subjected to the treatment extended my mother—that of a pauper? A. B.

ABUSIVE COP.

Connersville, Ind., March 16.—Just a little running commentary on my visit to Chicago, which was quite pleasant, despite yesterday's and this morning's heavy rainfall . . . until a policeman stationed yesterday at the corner of Ohio street and Lake Shore drive made me stop and wonder.

The rain, unfortunately, does not fall on a chosen few people or things—and my car and carburetor are no exception—a policeman's idea to the contrary notwithstanding. At any rate, my car was stalled at the above mentioned corner. The policeman appeared on the scene, roundly berating me for "holding up the traffic" and further giving the advice that I "shouldn't venture out alone" and that I "ought to be back on the farm."

What charm school do Chicago policemen attend that so endears them to their public? Or does this particular gentleman have a wife who beats him every morning so that he's nice and mad when he goes on duty? B. F. RICHARDSON.

HE'S SUSPICIOUS.

Belvidere, Ill., March 15.—I think the request for guns and ammunition should be traced to its source to ascertain if it is legitimate, or an attempt by the administration to disarm civilians. Surely our forces can be supplied with standard equipment. B. M. LUCKETT.

ONE WAS TOO MANY.

Napoleon, O., March 15.—I note your editorial titled "Two Terms Are Enough." I would say—it was not the third term but the first that was too many. BYRON RASEY.

"NONPOLITICAL."

Chicago, March 17.—An organizing committee composed of Garner, Farley, and Al Smith; Hoover, Vandenberg, and Dewey, or other level headed old line Democratic and Republican representatives could at this time get together and organize a constitutional or anti-New Deal political party that would have an excellent opportunity to sweep the country.

As a Republican I can see no other chance of beating the entrenched, buroratic patronage party out of their easy chairs. This party would in no sense be a "coalition" party, but a strictly American principle party united against the common enemy of our form of government, and in that sense would be nonpolitical rather than bipartisan. Its success would depend entirely on the meeting of minds of the respected and time-tried members of any and all parties, and the elimination from key positions of all radical and untried elements such as, for instance, Wendell Wilkie.

The platform should be primarily aimed at the abuses of our present system of government, such as excessive patronage, usurpation of constitutional authority, and permanent political entrenchment, rather than a mere statement of a desire to win the war. Such a desire would go without saying in the case of the men mentioned above. H. W. B.

FAMOUS LAST WORDS.

Chicago, March 12.—What business has a 44 year old man got in the army anyway? Why not draft old men, 76 years old, if you're going to draft those 44? The writer is a man, 42 years of age, and he would die before he would take orders from any army officials whatsoever. I have no use for army sergeants. Men are too soft. That is the reason why so many are carted away to army camps.

JOHN HILL.

FRIEND OF THE PEOPLE

Letters to this department must be signed with names and addresses of writers.

SERVICE STATION HOURS.

Crown Point, Ind., March 17.—[Legal Friend of the People.]—I am not certain that I understand your reply to an inquiry which appeared in the Friend of the People column, Jan. 28. I, too, own my own gasoline service station and have no help. Is the 72 hour week compulsory for the operation of my station? P. M.

Yes, in the sense that the mere fact that you are operating your own business is not enough to exempt you. But the regulations give you a choice between [a] operating not more than 72 hours per week, or [b] operating 24 hours per day, 7 days per week.

TRIBUNE LAW DEPARTMENT.

Test Your Horse Sense

By Dr. George W. Crane

Select the answers which you consider best. The last problem counts five points. Then look for the correct answers on page 31.

1. Which one of these words is not a textile term?
   Warp Weft Wangle Woof
2. Which state is nicknamed the Gopher state?
   Ohio Oklahoma Iowa Minnesota
3. Which one of these breeds of animal would enable you to have a veal steak? **Hampshire Shropshire Angus Morgan**
4. Which one of these berries ripens earliest in the summer?
   Blackberry Cranberry Strawberry Raspberry
5. How many gallons make up a bushel in dry measure?
   2 4 6 8
6. This is a true-false problem. If you think a statement is true, then encircle the letter "T" in front of it. But if you deem it false, encircle the "F." You are entitled to one point for each correct judgment.

T F [a] A horse has four knees.
T F [b] In arising from the ground, a cow gets up on her front feet first.
T F [c] A Holstein cow usually gives more milk than a Jersey cow.
T F [d] Farmers usually sit on the left side of a cow while milking her.
T F [e] It is more comfortable to ride a horse at a gallop than at a trot.

Score yourself as follows: 0-2, poor; 3-6, average; 7-8, superior; 9-10, very superior. [Note—The last question counts five points.]

[Reg. U. S. Pat. Off.: Copyright: 1943: By The Chicago Tribune.]

AMONG THE FOLKS IN HISTORY

Reprinted from The Tribune's Collection of Gaar Williams Cartoons.

CHARGES ARMY IS PRYING INTO PRIVATE LIVES

Fish Bares Inquisition; Asks House Probe.

[Chicago Tribune Press Service.]

Washington, D. C., March 19.—Disclosure of an investigation into the private lives of citizens by a special board of army officers sitting at Governors Island, N. Y., was made by Rep. Hamilton Fish [R., N. Y.] in a resolution introduced in the house today.

He charged that the board, without authorization by congress and in violation of the Constitution, has haled before it men and women civilians for close questioning on subjects completely outside military jurisdiction.

Fish said the persons summoned were offered little explanation for the unusual procedure except being informed curtly that the board was attempting to determine whether they were "qualified" to live within 300 miles of Governors Island, a military establishment. Judging by the questions, Rep. Fish continued, a person's "qualifications" were determined by his interventionist or noninterventionist views before Pearl Harbor.

Could Shut Off Criticism.

He declared the inquiry could easily be a means for shutting off criticism of the administration and could be extended to other sections for this purpose.

He said those from whom he has received complaints about being brought before the tribunal include administration critics and persons who were opposed to the United States entering the war. They were American born citizens, he emphasized.

They told him they were denied counsel and were not permitted to question the board, and at no time were any charges made against them.

"With the nation fighting for the four freedoms, this is a strange procedure to be undertaken," Fish declared. "It smacks of Hitlerism and could be calculated to discourage the honest criticism which is every American's right."

Created by Executive Order.

The board in question was appointed under an executive order authorizing Secretary of War Henry L. Stimson to prescribe military areas and take steps necessary for their protection. Its members are attached to the headquarters second service command.

Presumably the board could determine from its questioning whether any person is a threat to the security of Governors Island. Wherever an individual's opinions were deemed by the board to be unsafe for that locale his evacuation to a point 300 miles away might be ordered.

Fish said he does not know whether any persons have been so removed.

"It's silly on the face of it," he asserted. "Governor's Island isn't the type of military post requiring this protection. It's right in New York harbor with a city of more than 7 million at its doorstep. How can one board attempt to segregate the so-called dangerous persons from this vast population?"

Lend-Lease Views Asked.

He said the board has sought to pry into the personal views of the witnesses on the lend-lease act; into what part they took in opposing it; why they opposed repeal of the neutrality act; whether they were contributors to the America First committee and other noninterventionist groups prior to the Jap attack, and their personal resources.

His resolution, which must be answered within seven days, directs Stimson to explain the reason for the questions the board has asked citizens. He also was requested to furnish names and addresses of all who have been brought before the board.

The resolution also asks whether persons of Communist affiliation, who opposed United States entrance in the war before the German invasion of Russia, have been questioned in the same manner as others who expressed opposition to war before Dec. 7, 1941.

The Inquiring Camera Girl

BY FREIDA ZYLSTRA.

[The Tribune will pay $5 for each interesting question submitted by a reader and used by The Tribune. Today's question was submitted by Mrs. Herbert Curry, 5326 Ohio street.]

THE QUESTION.

For what reasons are you most anxious to rush the coming of spring?

WHERE ASKED.

Austin State Bank building, 5645 Lake street.

THE ANSWERS.

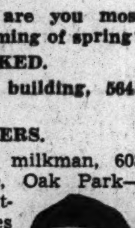

Frank J. Williams, milkman, 608 North Cuyler avenue, Oak Park—Mine is a full time outdoor job which improves with the weather. It's much more pleasant when people begin to open doors and windows. I'll be glad when spring arrives because running up and down long flights of stairs will be easier after I shed overshoes and overcoat.

Evelyn S. Murray, housewife, 202 North Central avenue—I have never been so impatient for the arrival of spring. For the last several weeks our home has not been running as usual as we're all packed up and ready to move to a small town. We'll move right after the first day of spring so I'm anticipating the day.

William L. Rose, brick salesman, 1138 Forest street, River Forest—Of all the winters I can remember I think this one has been one of the longest and most disagreeable and I'm getting tired of it. I'll be glad when I can discard my heavy winter coat and when I can go walking to enjoy the first robins and tulips of spring.

Mrs. T. M. Brodd, housewife, 900 North Lawler avenue—Many of my winter days have been spent in planning for spring. Instead of buying a new Easter outfit I've been busy sewing, and remaking things that will do very well. Now I'm eager to try them out. I've also been buying seeds for the victory garden and I can hardly wait to get started on that.

A. M. Greenberg, hotel operator, 165 North Central avenue—It'll be wonderful to discard my heavy slush boots and forget all about shoveling snow. I think the coming of spring does things for people's morrale. Everybody feels better and if there's no epidemic of spring fever they feel more ambitious. Right now we can use plenty of spring weather.

Mrs. C. A. Doede, housewife, 900 North Lawler avenue—There are many personal reasons why I should welcome pleasant spring weather, but I find myself being thankful for the exceptionally long winter. If it is the same in Europe, every bad day will make it more difficult for the Germans in Russia, so I hope we have a later spring than ever.

REPORT NO RUSH FOR GASOLINE ON NO. 4 'A' COUPONS

Motorists have not been saving their "A" gasoline ration coupons in the last two months, service station attendants declared yesterday. The No. 4 coupons expire at 12 midnight tomorrow, but cars were not crowding into the stations yesterday to have tanks filled as they were Jan. 21, when most drivers had No. 3 coupons left over because heavy snows had restricted their traveling. The eight gas coupons on sheet No. 5, good for four gallons each, will be valid from 12:01 a. m. Monday to May 22.

Forest Preserve Hostel Granted by County Board

Use of a building in the forest preserve at Madison street near the Des Plaines river by the American Youth Hostel association was authorized yesterday by the Cook county board. The hostel will be sponsored by the Oak Park Rotary club. The building formerly was headquarters for a WPA highway project.

Campaign to Open Here for Momence Boys' Town

A banquet will be held at 8 p. m. March 26 at the Liberty Baptist church, 56 East 46th street, to open a drive for $25,000 for the creation of American Boys' Town at Momence, Kankakee county.

BILL APPROVED GIVING FATHERS DRAFT PRIORITY

House Group Asks Quotas on State-Wide Basis.

Washington, D. C., March 19 (AP).—Over war department opposition, the rules committee today cleared for house action legislation to give draft deferment priorities to men with dependents and to put draft quotas on a state-wide instead of a local board basis.

The committee's action was taken in executive session after Rep. Paul J. Kilday [D., Tex.], author of the bill, contended there was no merit in the war department's objections.

Secretary of War Henry L. Stimson had complained that the measure would create administrative impossibilities for the selective service system.

Chairman Adolph J. Sabath [D., Ill.] said the vote to send the bill to the floor for action was "not unanimous."

Amendment Ban Rejected.

The committee rejected Kilday's request that it approve procedure under which no amendments could be offered from the floor.

Stimson had written Sabath yesterday that while the war department did not object to the principle of not inducting men with children while there were men without dependents available, the Kilday bill would "completely break down" the administration of selective service.

Stimson said the bill's language was not clear enough to prevent possible confusion thru individuals appealing to the courts from induction orders on the ground that all available men in prior draft categories within the state had not been called.

Sequence Prescribed.

The bill prescribes this general sequence of induction within state lines: Single men with no dependents, first, followed in order by single men with collateral dependents, married men without children, and married men with children.

"No local board would ever be able to ascertain at any given time that every selectee subject to prior induction in that state had, in fact, reported and been duly inducted, which must have been accomplished before a call for induction of members of a latter category could be issued," Stimson asserted. "Shifts of population, changes of individual circumstances, and other similar factors make such a determination impossible. Accordingly, the administration of the selective service system would completely break down and the army would be unable to continue to receive the steady flow of man power which is essential."

Clarification Required.

If the legislation could be interpreted and administered as "merely establishing a uniformity of procedure within the states so that unmarried men and men without dependents would be called for induction when possible before married men and men with dependents, without precluding the actual induction of the latter so long as any of the former had not been inducted, the war department would have no objection to the bill," he added, but if this was the proper interpretation of the measure, "its language requires substantial clarification."

However, Stimson observed, "it is further to be noted that upon this interpretation of the bill its enactment is unnecessary, as the selective service system is now accomplishing the same result."

HEART DISEASE VICTIM PLEADS FOR OPA HELP

Gasoline rationing regulations should be amended to permit doctors to prescribe the use of private cars by persons with cardiac disease in their occupational traveling, William France, 53 years old, 6808 North Wayne avenue, a textbook salesman who has had a heart ailment for 11 years, said yesterday.

His own doctor has ordered him not to work or use public conveyances, but he cannot get sufficient gasoline to cover his territory in a manner necessary to support his family, nor can he obtain employment in an essential industry for a C book, France said.

"There must be hundreds or thousands of persons like me, and I am thinking as much of them as of myself," he told Michael F. Mulcahy, Chicago metropolitan area director of the offices of price administration. "Must our lives be sacrificed because somebody wrote a regulation?"

France has a letter from his physician testifying he should use his car in his work, but he said his appeal for a C book was turned down by his local board without the letter being read.

France collapsed on an Evanston elevated train March 5 while standing as he rode home.

Mulcahy said gasoline might be allowed for persons with heart disease or other physical handicaps in traveling between homes and places of employment, but no provision was made in the regulations for a salesman. A summary of France's case was sent to the OPA in Washington.

TWO MORE SHIPS SUNK BY U-BOATS IN U. S. WATERS

Washington, D. C., March 14.—The navy today announced the submarine sinking of two merchant vessels, one of Honduran and one of Norwegian registry.

The Honduras ship was torpedoed in the Caribbean area during the first half of March. The announcement said survivors were taken to Jacksonville, Fla. The Norwegian ship was sunk in February in the Atlantic.

The attacks brought to 632 the number of vessels lost in the western Atlantic area since Pearl Harbor, according to an unofficial tabulation by the Associated Press.

Test Your Facts

Below each of the following questions are listed three answers. Make your choice, turn to page 31 in the Want Ad section for the correct answers, and mark your score:

1. Which king of England was forced to sign the Magna Charta?
   [a] James I. [b] John. [c] Richard I.
2. To find the circumference of a circle multiply the diameter by
   [a] .31831. [b] .8862. [c] 3.1416.
3. The game of baccarat is played with
   [a] Marbles. [b] Cards. [c] Chips.
4. What is the score of a forfeited baseball game?
   [a] 1 to 0. [b] 5 to 0. [c] 9 to 0.

PLAN TO RESUME PART OF CIVILIAN OUTPUT: NELSON

Some Lines Cut Too Sharply, He Says.

[Chicago Tribune Press Service.]

Washington, D. C., March 19.—Donald M. Nelson, war production chairman, disclosed today that production of a number of civilian goods items will be resumed shortly to "maintain a sound domestic economy."

Nelson conceded at a press conference that consumer goods curtailment has gone too far in some instances, and said the entire question of necessary civilian supplies is being restudied.

He cited as an example of the trend the resumption of alarm clock production, authorized by WPB yesterday, and added that the "food situation" makes it imperative that some refrigerators be produced for civilians. The program will put small plants, left out of the war program, back into production, Nelson said.

Study Hundreds of Items.

Informed WPB officials said sevoeral hundred items are under study.

Nelson disclosed that WPB's civilian supply division, headed by Joseph L. Weiner, Russian born immigrant, is being reorganized, "because we must have a strong agency to look out for the needs of civilians.

The reorganization reportedly will involve the appointment within a few days of a prominent business executive to replace Weiner, whose efforts to reduce civilians to a bedrock basis have met criticism.

Recall Farm Machine Curb.

It was on Weiner's recommendation that WPB this year ordered farm machinery output cut to 23 per cent of the 1940 level, in the face of record food production goals. WPB later raised the quota to 40 per cent following protests from congress and other quarters.

Nelson announced that a WPB labor-management policy committee is being set up to consult with top WPB officials on production problems and policy. The members will be William Green, president of the American Federation of Labor; Philip Murray, president of the Congress of Industrial Organizations; Eric Johnston, president of the United States Chamber of Commerce; Frederick C. Crawford, head of the National Manufacturers' association, and four others, one of whom will be named by each of the above members.

WALLACE OPENS CROP INSTITUTE FOR COSTA RICA

TURRIALBA, Costa Rica, March 19 (AP).—A complete change in living conditions of the western hemisphere will be possible as a result of experiments planned by the Inter-American Institute of Agriculture Sciences, Vice President Henry A. Wallace said today in inaugurating the institute here.

The institute, being built with United States financial aid, will devote part of its activities to the raising and study of special types of foods. The Vice President listed rubber, quinine, vegetable oils, fibers, and medicinal plants as among the planned experimental studies.

Wallace made the 40 mile automobile trip here from San Jose on the second day of a state visit to Costa Rica, which is the first stop on a Latin American air tour to take him as far as Chile. He was accompanied by President Rafael Calderon Guardia.

U. of C. to Seek Officer Material Among Students

A preliminary screening examination to find officer material will be held at the University of Chicago on April 2. All male students 17 to 22 years old are eligible.

'NOTHING TO DO,' EXECUTIVE QUITS $5,600 WPB JOB

Finds Board Packed with Confusion, Idleness.

[Chicago Tribune Press Service.]

Washington, D. C., March 19.—A $5,600 a year official of the war production board who recently resigned because "I had almost nothing to do," today described the WPB as an organization "crammed with confusion and idle employés."

The official is Norman R. Pond Jr., who spent six months as a "priorities specialist" in the WPB ordnance division and later bided his time in the Smaller War Plants corporation, a branch of WPB.

Pond, before he joined WPB, handled industrial promotion and consulting work. He has now returned to private business as a consultant for a group of industrial companies.

Wanted to Help in War.

"I gave up private business because I wanted to take part in the war program," Pond said in an interview. "This meant a cut in income, which was all right with me. But I quit because I couldn't do a job."

Pond said the ordnance division, which he joined in November, 1941, when it was part of the office of production management, WPB's predecessor, was functioning smoothly when it was virtually disbanded in June, 1942.

"The WPB explanation for breaking up the ordnance unit," he said, "was that it was a duplication of work being done by the army and navy. Actually its task was to coordinate the ordnance setup.

Just Sits—for 3 Months.

"However, after this shakeup—one of the type that is constantly going on in WPB—I was shifted to the staff of the Smaller War Plants corporation. For three months I just sat. I asked for more work and finally resigned in January when none was forthcoming."

Pond said that, based on his personal observation, the WPB could get along just as well—and even function more efficiently—if hundreds of idle employés were eliminated from the pay roll. The WPB has about 21,500 employés.

Pond disclosed that on March 3 he wrote to WPB Chairman Donald M. Nelson pointing out some of the defects in the WPB organization, based on his own experience of more than a year.

"The morale and spirit within the organization at the operating level is, generally, poor indeed," the letter said. "I attribute this chiefly to the fact that the division and bureau heads do not pass along information given to them up 'top side.' Further, the employés do not know what they are doing, why they are doing a task, or when they are going to do one. Idleness, which is so widespread in the organization, breeds discontent. So does ignorance of the job at hand. An additional fact is that, generally speaking, the administrative personnel at the grades of $4,600 to $6,500 is exceedingly poor.

Hampering War Effort.

"You [Nelson] made a statement to the press last week that there was no fight between WPB, the army, and the navy. That may very well be the case 'top side,' but it is a vastly different picture on the operating level. . . . All of the 'small fry' are convinced that there is a terrific battle continually ensuing in the higher strata. They act accordingly and damn the services. In many instances it hampers the war effort."

In the letter Pond offered to explain his observations in more detail and make suggestions for improvement, but said today he has received no reply to the letter.

Peoria Restaurants Ration Customers as a Warning

Peoria, Ill., March 19 (AP).—Peoria restaurant customers found pork, beef, and the rationed type of vegetables and fruits missing from menus today. Leading Peoria food dispensers agreed to omit these items every Friday. They said the action had not been requested by the government, but that they wanted to give the customers a foretaste of what may become regular procedure soon.

FIND BABY SUFFOCATED.

Sharon Carrell, 6 weeks old, was found suffocated in her bed in her home at 3314 Madison street.

CANADA INDEPENDENT IN FOREIGN RELATIONS, SAYS MACKENZIE KING

OTTAWA, Ont., March 19.—"In all our relations with other parts of the empire and with other countries, as far as the present administration is concerned, we intend to stand on that ground of a status of our own, equal to that of each of the self-governing dominions and the United Kingdom included," Prime Minister W. L. Mackenzie King said in the house of commons today. He recalled the 1926 Balfour declaration which clarified this status.

Answering criticism of Canada's position in international affairs, King stressed, "When this country went into the war, it did so as a result of the action of this parliament, taken on its own account, a decision reached in accordance with what it believed to be, and certainly was, the will of the Canadian people."

He warned the war will be long, saying, "Any one who knows anything about the situation realizes that it is going to be a much longer time before the war is won than most of us recognize at present. I do not think we in Canada have begun to appreciate the difficulties which lie ahead of us this year, with the situation confronting the countries which are associated as the united nations."

GIRL, 4, DIES OF BURNS.

Washington, Ind., March 19 [Special].—Barbara Jean McPheter, 4 years old, daughter of Mr. and Mrs. Herman McPheter, died today of burns suffered Thursday when her clothing caught fire from a laundry stove.

SECRET RATION BOARD ORDERED, CHAIRMAN QUITS

Says He Was Instructed to Withhold Names.

Richmond, Ind., March 19 [Special].—Darrel Swisher, chairman of the Wayne county general rationing board, resigned today after charging that two representatives of federal control agencies advised him to replace the gasoline rationing board with a "secret panel" whose members would not be known to the public.

Richmond citizens were aroused by the disclosure of such a plan, which they termed un-American and patterned on Gestapo methods. Many expressed conviction it is the public's right to know the board members, who act on citizens' applications for gasoline.

Three-Man Gas Board Resigns.

Members of the three man gasoline board resigned Monday, it was said, at the request of William Atchison, state gasoline coördinator, and U. O. Etchison, state field man for the office of price administration, both with offices in Indianapolis. Instead of naming a secret panel in their stead, as he said he had been instructed, Swisher resigned.

Announcement yesterday of the board's resignation and reports of the secret panel recommendation brought from James D. Strickland, Indiana OPA director, the statement that he would not tolerate "snoopers and secret panels" as a part of OPA policy.

Swisher was indignant over the inference that the "secret panel" plan was his idea and sent his resignation to Strickland, writing him that "I'm tired of conflicting regulations and instructions from the state OPA office."

"The secret panel idea was not my recommendation," Swisher declared. "It was a plan offered by Atchison and Etchison.

Does Not Countenance Snoopers.

"When Strickland said the state OPA policy does not countenance snoopers and secret panels, he evidently did not know that the recommendation for a secret panel in Wayne county was made by a field man from his office and the state gasoline coordinator.

"I have served on the Wayne county rationing board for 15 months without compensation. I feel that the effort of state representatives to dump the appointment of a secret panel in my lap is unjust and unfair."

Atchison denied in Indianapolis that he had recommended a secret panel but admitted he had suggested the new members not let the public know where and when the board meets.

Swisher said he had been advised by the two representatives that the secret panel plan would avoid pressure being exerted on board members by persons seeking supplemental gasoline rations.

Store Hours, Monday through Saturday, 9:45 to 5:45

Marshall Field & Company

All wool Shetland styled like a boy's coat. New soft look to the roomy shoulders. Red, navy, and black; sizes 12 to 20. $29.95

Two-piece clover print rayon crepe, beaded buttons, tucked skirt. Copen, navy and aqua, sizes 12-20. $14.95
Also Evanston, Oak Park, Lake Forest

BE READY FOR SPRING ***with Print Dress***
Wool Topper from the Budget Shop

Quality and fashion at a low price—that's what the Budget Shop has for you. This dress, this all wool topcoat are but two examples from our large collection of dresses and coats. Come to this new shop on the sixth floor—you'll be pleased with what awaits you, in service, quality, selection. *Budget Shop—Sixth Floor. Hat—Fifth Floor*

Allies May Hold Half a Dozen War Parleys, F. D. R. Reports

BY WALTER TROHAN.

[Chicago Tribune Press Service.]

Washington, D. C., March 19.—President Roosevelt today reported that perhaps half a dozen allied conferences will be called in the next few months to discuss various common problems.

He disclosed consideration has been given to various conferences in announcing his indorsement of the broad principles of the resolution which would create a post-war organization of allies to enforce peace on the world. The resolution was introduced by four Republican and Democratic senators who were pre-Pearl Harbor interventionists.

The President said his post-war committee, which is headed by Secretary of State Cordell Hull and Undersecretary Sumner Welles, is considering the possibility of calling allied conferences in addition to two food conferences scheduled for some time this spring.

Aims of Parleys Told.

He cautioned against confusing the two food conferences. He said one is concerned with a long range program of nutrition for all the populations of the world, which will work toward better production and distribution of food, and the other is concerned with post-war relief.

The chief executive reiterated his belief that the conferences should not be held in Washington, but in a small, quiet place where participants can get to know one another.

In indorsing principles of the senate resolution, Mr. Roosevelt said he did not wish to give the impression at his last press conference that he was cool to the proposal.

Given Icy Reception.

The resolution got an icy reception in the senate, where Sen. Tom Connally [D., Tex.], chairman of the foreign relations committee, expressed opposition. It is expected the proposal will be allowed to die in committee. Its sponsors presented the resolution at the White House before they submitted it in the senate. The sponsors are Senators Joseph H. Ball [R., Minn.], Lister Hill [D., Ala.], Harold H. Burton [R., O.], and Carl A. Hatch [D., N. M.].

Mr. Roosevelt said he had told the senators he could not discuss the language of the proposal, altho he informed them he believed it would be helpful in letting the world know the United States is ready and willing to help maintain a permanent peace. He indicated he did not feel that the resolution needs immediate action.

Iowa House Spurns U. S. Cash for Needy Children Program

Des Moines, Ia., March 19 [Special].—The Iowa house voted today to lose a possible 1½ million dollars a year in federal money rather than enter into a new agreement with the federal government on a state aid to dependent children program.

The chamber rejected a senate approved bill which would set up a state-county compromise plan involving acceptance of what federal aid the government wanted to give. The house decided to pass instead an entirely new bill which would involve state-county coöperation and no federal assistance or supervision. The vote was 91 to 6.

The house bill would cost the state $500,000 a year and the counties $1,000,000 and would grant payments up to $15 per month for the first child, $10 for the second, $9 for the third, $6 for the fourth, and $8 for the fifth. A limit of $50 would be set up for any one family. No provision is in the measure for accepting any federal funds.

Amendment Brings Test.

The rejected bill would cost the state $750,000 a year and the counties $750,000 a year. This amount would be matched by $1,500,000 from the federal government, provided it chose to grant that much under a state controled program.

Actual test between the house and senate bills came in a vote on an amendment by Harold Nelson [R., Sioux City] to include a section of the senate bill allowing the state to accept any federal funds the government wanted to give under a state supervised program. This was voted down, 60 to 35, after heated debate during which a majority of the speakers indicated they wanted no possible federal supervision, even if this stand cost the state $1,500,000 a year.

Some speakers said federal supervision would be inevitable if federal money were used.

Rep. Albert Steinberg [Ames], Republican floor leader, at one point shouted, "Let's do away with all federal aid and rules that go with it."

Hold Iowa in Minority.

Proponents of the amendment had declared that Iowa and Nevada were the only states not taking part in the federal aid to dependent children program.

Rep. Gus Kuester [R., Griswold] said the state could take care of its own children, adding:

"I refer you to Nazi Germany to see what they have done to their children under a federal aid program."

WAR CARTOONS by

Price $2.50
By postpaid mail, $2.65

334 Cartoons—98 in color—just as they appeared in the Chicago Tribune. These famous cartoons are now available in book form. Printed on high grade book paper; case bound; 172 pages; 10 x 14 inches. The edition is limited. If you want to be sure of a copy, order today.

Now on sale at the CHICAGO TRIBUNE PUBLIC SERVICE OFFICES, 1 South Dearborn Street and Tribune Tower.

★ ★ ★ ★ FILL IN AND MAIL TODAY! ★ ★ ★ ★

Chicago Tribune Public Service Office
1 South Dearborn Street, Chicago, Illinois

Inclosed is $...... in stamps ☐, money order ☐ for which please send .... copy(ies) of the Chicago Tribune War Cartoon Book, at $2.65 each postpaid, to the following address:

Name ....

Address ....

City.............................. *State*..............

HOUSE PREPARES FOR A FIGHT OVER PAY-AS-GO TAXES

Debate on Floor Starts Next Thursday.

BY WILLIAM STRAND.
[Chicago Tribune Press Service.]

Washington, D. C., March 19.—The congressional ring was cleared today for the big battle over pay-as-you-go income taxes.

After two months of committee labors, which the members insist were as arduous as any pugilistic wood chopping or road work, the house completed final details for its fight over a new tax collection program agreeing to start four days of general debate on Thursday. These exchanges will be the preliminary bouts for the main event which is scheduled for the following week when the measure is read for amendments.

The chamber's instructions specify that the bill will be open for amendments from the floor, insuring a vote on the issue of tax forgiveness to place taxpayers on a current basis.

Two Main Contenders.

There are two main contenders which have been weighed in with the support of opposing legislative forces. One is a ways and means committee plan which is the champion thus far by virtue of its having been the measure reported for house consideration. The challenger is a counter-proposal by Republicans and assertedly supported by the majority of G. O. P. members.

Both would impose a 20 per cent withholding tax against the taxable portions of wages and salaries. But the committee would make pay-as-you-go optional for any taxpayer who elects to double his already record breaking tax burden by paying off two years' obligations in one year. To induce individuals to get on a current basis voluntarily, the committee voted a 6 per cent bargain discount on any part of 1943 taxes paid by June 15, after 1942 taxes are paid.

Alternative Asks Abatement.

In the opposite corner is the measure introduced by Rep. Frank Carlson [R., Kas.] which embraces the Ruml plan calling for completely skipping 1942 taxes to bring every one up to date at once without an added tax load. Its handlers have announced that they will seek to have it substituted for the committee bill as an amendment from the floor.

There are other minor differences between the two but the battle is expected to be fought almost entirely on the question of tax forgiveness.

Also, there are recurrent reports that the debate may develop into a battle royal with the entrance of several compromises into the ring. Among these is a plan drawn by Rep. Willis Robertson [D., Va.] which would abate the 6 per cent normal tax and the first [13 per cent] surtax on 1942 incomes to ease the burden in shifting to a current payment basis.

This would require only those above the first surtax bracket making more than $2,000 taxable income, to continue paying on the prior year's income as at present.

EXTRA GASOLINE IN EAST LIMITED TO CAR SHARERS

Washington, D. C., March 19 (AP).—Price Administrator Prentiss M. Brown today told eastern holders of A gasoline books that, except in rare cases, they will be unable to get supplemental rations unless they form ride-sharing clubs.

Brown's statement anticipated a rush for extra gasoline because A rations in the east will be cut in half Monday.

"Car owners will be eligible for supplemental rations for necessary driving to and from work, or in connection with work," he said. "However, to get these additional rations, applicants must first form a car club to carry three or more other persons to work regularly."

February Auto Fatalities Show Decline Over 1942

Springfield, Ill., March 19 (AP).—Illinois had 101 auto accident fatalities in February, 34 fewer than in the same month last year, the division of highways reported today.

Poster Model

[Acme Photo.]
SELENE MAHRI.

New York, March 19 [Special].—A young model from Stockholm, Sweden, has been chosen for the new WAVES recruiting poster to be drawn by Bradshaw Crandell. She is Miss Selene Mahri and is 19 years old.

QUOTES EXPERTS' WORDS TO BLOCK FLORIDA CANAL

Engel Cites Testimony Against Project.

BY WILLIAM MOORE.
[Chicago Tribune Press Service.]

Washington, D. C., March 19.—Administration plans to bring the Florida barge canal scheme to the floor of the house were blocked temporarily today by Rep. Albert J. Engel [R., Mich.].

The house appropriations committee was preparing to approve the war department civil functions bill, which includes the canal project, when Engel began reviewing the testimony of witnesses at subcommittee hearings on the bill.

Its sponsors had described the canal as a 44 million dollar project, which could be completed in 10 months, and which would furnish the 17 eastern seaboard states with a submarine proof fuel oil supply.

60 Million Cost Hinted.

But the vote on approval was postponed after Engel had called attention to this testimony, which the committee itself made public today in its report on the hearings:

The canal might cost 60 million dollars under wartime conditions.—Maj. Gen. Eugene Reybold, chief of the army engineers.

Completely equipped, including barges, the canal might cost $1,522,625,000, instead of the $451,250,000 its sponsors estimated—the petroleum administration for war statement.

Two or three years might be required for construction.—Gen. Reybold.

Upon completion this year of two pipe lines from Texas to the east coast, the east's petroleum requirements can be met if gasoline rationing is continued.—George A. Wilson of the Petroleum Administration for War.

Hint Ship Conversion.

The Florida barge canal, planned as a link in the intracoastal waterway system, has been termed by a number of congressmen the war time development of the administration's long projected Florida ship canal. Critics say that once the barge canal was built, it could be converted into a ship canal when the time was appropriate.

Engel, member of the subcommittee, brought out in the hearings the comparative costs of transporting oil by questioning Ralph K. Davis, deputy petroleum administrator, and Wilson. These costs were as follows: by pipe line, 35 cents a barrel; by canal, in barges, $1 a barrel, and by canal, in drums or barrels, $3 a barrel.

One of the pipe lines mentioned by petroleum administration witnesses will be completed July 4, and the other in December.

Friend of the Yanks

[The Friend of the Yanks department will answer questions about the draft and military service, both in the daily columns and by mail, if stamped, self-addressed envelopes are sent with the queries.]

A. D. D. writes: "It is my understanding the WAVES, SPARS, and marines are part of the regular services and enjoy the privileges extended to any of the enlisted personnel [men]. Why is there a discrimination against the WAACs? Will they ever become a part of the army?" Can reservists now marry men within the service they are enlisted in?"

ANSWER: Legislation has been pending before both houses of Congress for some time now to put the WAACs into the army. The senate's version [S. 495] is now before the lower house for amendments and agreements. In addition to putting the WAACs into the army, the bill, as it now stands, would give WAACs pension rights, overseas pay and flight duty pay, as well as insurance. It would lower the age limits to 18 years instead of 21 as at present. Women reservists in the navy, coast guard and marine are now permitted to be married to or to marry men in their own branch of service, but unless already married, marriages must wait until the indoctrination courses have been completed.

E. D. T. writes: "I served in the last war and have been serving 11 months in this one. My buddy told me the other day a coast guardsman had been awarded the Purple Heart and I insist it couldn't be true. Am I right?"

ANSWER: The Purple Heart originally was an army decoration, but in December, 1942, it was extended to personnel of the water-borne services wounded in action.

R. P. O. asks: "How long can I wait before induction to qualify for aviation cadet training? Where can one get full instructions on what to do and how to qualify?"

ANSWER: We've tried to make it clearly understood that men between 18 and 26 years of age who wish to qualify for aviation cadet training must have completed their qualification before they receive their induction notice. If you are ordered to report for induction by your local board before you volunteer, your status as a qualified applicant is automatically terminated. We have a sheet of instructions for aviation cadets giving information about the necessary data the applicant must have before he can be considered and also an outline of the various steps he must follow. Send us a stamped envelope and we will mail you a copy.

D. H. K. asks: "Will insufficiency of convergence of the right eye be considered a basis for rejection from the army?"

ANSWER: Insufficient muscular adjustment or control of convergence would not cause rejection from the army under selective service, but the difficulty might eliminate the person from consideration for certain types of work or activity within the service such as something involving close work.

ILLINOIS SELECTS NAMES OF 26 FOR LIBERTY VESSELS

Civil War Nurse Is Only Woman on List.

Springfield, Ill., March 19 (AP).—Names of 25 men and one woman, all prominent in the history of Illinois, have been submitted to the United States maritime commission for use in naming Liberty ships.

The selection was made by Paul Angel, state historical librarian. Eighteen of the men whose names were selected had military backgrounds and four were killed in battle.

The woman whose name was selected was Mary Ann Ball Bickerdyke, a Civil war nurse who later engaged in welfare and social work. She was born in 1817 and died in 1901.

Others on List.

The others on the list follow:

LA SALLE [1643-'67], early explorer of the Illinois and Mississippi rivers; discovered mouth of Mississippi.

DE TONTY [1650-1704], explorer and aid to La Salle.

JOLIET [1645-1700], explorer who made an expedition with Father Marquette.

PIERRE GIBAULT [1737-1804], Catholic missionary who established many missions in Illinois.

GEORGE ROGERS CLARK [1753-1818], conquered northwest territory for the United States during Revolutionary war.

ABRAHAM LINCOLN [1809-'65], Civil war President.

ULYSSES S. GRANT [1822-'85], Civil war general and twice President.

STEPHEN A. DOUGLAS [1813-'61], Illinois statesman and rival of Lincoln; United States senator.

JOHN A. LOGAN [1826-'86], Civil war general who was congressman and senator; unsuccessful candidate for Vice President in 1884.

PIERRE MENARD [1766-1844], fur trader; first lieutenant governor, 1818-'22; active in bringing Illinois into statehood.

John Hardin Named.

JOHN J. HARDIN [1810-'47], soldier and congressman from Illinois; served in Blackhawk and Mexican wars.

WILLIAM H. BISSELL [1811-'60], first Republican governor of Illinois; served in Mexican war and as congressman.

RICHARD YATES [1815-'73], Civil war governor and United States senator.

RICHARD J. OGLESBY [1824-'99], three times governor of Illinois; lieutenant in Mexican war and general in Civil war.

JOHN M. PALMER [1817-1900], Civil war general; Illinois governor and United States senator.

JAMES SHIELDS [1806-'97], general in Mexican and Civil wars; United States senator from three states.

JOHN AARON RAWLINS [1831-'69], soldier, secretary of war in Grant's cabinet.

JAMES DOUGHERTY HENRY [1797-1834], war of 1812 and Blackhawk war; twice sheriff of Sangamon county.

EDWARD DICKINSON BAKER [1811-'61], Blackhawk, Mexican, and Civil wars.

WILLIAM H. L. WALLACE [1821-'62], served in Mexican war and was general in Union army.

Farnsworth on List.

ELON JOHN FARNSWORTH, [1837-'63], brigadier general in Civil war.

JOHN POPE [1822-'92], Mexican and Civil wars.

JOHN A. McCLERNAND [1812-1900], three times congressman, he served in Mexican and Civil wars.

BENJAMIN HENRY GRIERSON [1826-1911], participated in many Indian campaigns; served in Civil war.

JAMES HARRISON WILSON [1837-1925], saw service in the Civil and Spanish American wars and the Boxer rebellion in China.

Gov. Dwight H. Green said that a letter from the maritime commission, requesting the list, implied that the speed with which Liberty ships are being built caused the commission to run out of names.

DISCOVER HOTEL GUEST DEAD, A RAZOR AT SIDE

The body of a man about 40 years old, apparently a suicide, was found last night in a room of the Weston hotel, 355 Madison street. The room clerk told 1st district police the man had checked in last Monday as Victor M. Olson of 3120 North Ashland avenue. Hotel employés became suspicious when the door to the room was kept locked on the inside, and broke into the room. Its occupant, clad in pajamas, was lying on the floor, and had been deal about 12 hours, police estimated. The man's throat was cut, and a razor blade was found beside the body. Police said there were no notes.

STRIKE ENDED; DELIVER MILK TO WAR PLANTS

Three striking Borden milk wagon drivers resumed delivery to war plants yesterday after a one day strike. The drivers, saying their demand for a wage increase to $3,000 a year had been rejected, refused to make deliveries on Thursday, Borden officers said. They served 6,000 war workers in the Englewood area. Edward A. Egan, regional commissioner for the department of labor, certified the dispute to Washington last night. There decision will be made whether or not the issue shall be referred back to the panels of the war labor board here.

OFFICIAL WEATHER FORECAST

INDIANA: Colder; strong winds north today.
LOWER MICHIGAN: Snow flurries north and west today and extreme north this evening; colder; strong winds diminishing in evening.
WISCONSIN: Colder; light snow north today; strong winds gradually diminishing.

Highest temperatures for the last 12 hours and lowest for the last 12 preceding 7:30 p. m., March 19, 1943:

	H.	L.		H.	L.
Albuquerque	58	26	Louisville	70	49
Atlanta	..	54	Memphis	73	50
Bismarck	26	2	Miami	83	75
Cheyenne	34	– 1	Mnpls.-St. P.	19	16
Chicago	39	27	New Orleans	83	71
Columbus	58	45	New York	42	40
Des Moines	24	19	Pittsburgh	58	48
Detroit	35	30	St. Louis	47	32
Fort Worth	56	36	Wash'ton, D. C.	78	42
Kansas City	34	25			

Precipitation in inches: Chicago, .30; Columbus, 1.59; Des Moines, .85; Louisville, 4.69; Memphis, .59; St. Louis, .94.

OBITUARIES

James H. Doyle.

Funeral services for James H. Doyle, retired district superintendent of the American Can company, will be held at 11 a. m. today in St. Thomas the Apostle church. He will be buried in Mount Olivet cemetery. Mr. Doyle died Thursday in his home at 5426 Eastview Park. He was 75 years old, and a native Chicagoan During the first World war he had charge of shell manufacturing for the American and French governments on the eastern seaboard and in Canada. His widow, Catherine, and three daughters, Mrs. Charles E. Fox, Catherine, and Mrs. John J. Connelly, survive.

Mrs. Ellen T. Maney.

Funeral services will be held at 10 a. m. Monday in Ascension church, Oak Park, for Mrs. Ellen T. Maney, who died Thursday in her home at 118 South Austin boulevard in the suburb. She was 77 years old and the widow of John H. Maney, former vice president of the Messinger Paper company, who died in 1941. Four daughters, Mrs. M. B. Cummins, Mrs. John W. Collin, Angela Elaine, and Zita, survive.

Mrs. Elizabeth Boehm.

Mrs. Elizabeth Boehm, 77 years old, mother of Supervisor Otto J. Boehm of Libertyville and Village Treasurer Hattie A. Boehm of Libertyville, died yesterday in the home of a daughter, Mrs. Walter Parker, at 745 Braeside road, Highland Park. Mrs. Boehm's home was at 105 Park avenue, Libertyville. Funeral services will be held at 9:30 a. m. Monday from St. Joseph's church at Libertyville.

Christian H. Stoelting.

Funeral services for Christian H. Stoelting, president of a scientific equipment company bearing his name, will be held at 4 p. m. Monday in Rosehill cemetery chapel. Mr. Stoelting died Thursday night. He was 78 years old, a native of Germany, and lived at 178 Garfield avenue, Elmhurst. His widow, Amalie, survives.

SEVEN PACKERS ADD $184,000 TO RED CROSS FUND

Martin H. Kennelly, general chairman of the Red Cross war fund campaign, yesterday announced that the fund has received contributions totaling $184,000 from Chicago's meat packing industry. The gifts, which came from seven companies, were in addition to subscriptions made by employés, and each gift was double the amount contributed to the fund last year.

The contributors were: Swift & Co., $70,000; Armour & Co., $60,000; Wilson & Co., $25,000; Libby, McNeill & Libby, $14,000; Cudahy Packing company, $10,000; Republic Food Products company, $3,000, and Oppenheimer Casing company, $2,000.

Kennelly said the grand total of all contributions yesterday was $2,103,549, an amount he said would increase as returns from business and industrial plants come into Chicago headquarters. Among other companies that contributed were: Continental Casualty company, R. R. Donnelley & Sons company, Campbell Soup company, American National Bank and Trust company, American Steel foundries, Poor & Co., Brunswicke Balke Collender company, North American Car corporation, Excel Auto Radiator company, Fairbanks, Morse & Co., Oliver Farm Equipment company, and Rand McNally & Co.

CLEAR WEATHER FORECAST FOR CHICAGO TODAY

Clear, cold weather is forecast for the Chicago area today after a week of almost constant precipitation that was climaxed yesterday with a mixture of rain, snow, and sleet.

Forecaster H. L. Jacobson said the skies will brighten this morning, and the temperature will remain close to the minimum of 25 degrees predicted for late last night. Fresh to moderately strong winds will help the sun dry the streets and fields.

Icy conditions caused by a quick freezing drizzle of rain turning to sleet made traffic movements dangerous yesterday, and fog aggravated the situation generally in Illinois.

Airplanes were grounded yesterday at Chicago airport, where none had landed since Thursday at 10 p. m. No interference with schedules of trains arriving from the east or the west was reported.

EDITOR MALLOY'S RITES TO BE HELD MONDAY MORNING

Funeral services for John A. Malloy, editorial assistant to W. R. Hearst, and executive editor of the Chicago Herald-American, will be held from the chapel at 25 East Erie street at 9:30 a. m. Monday to St. James' church, 29th street and Wabash avenue. Mass will be said there at 10 a. m. Burial will be in All Saints' cemetery. Mr. Malloy was stricken with a fatal heart attack early yesterday.

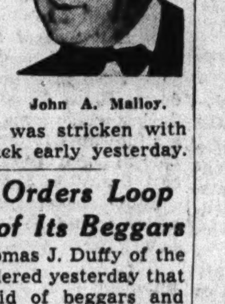

John A. Malloy.

Capt. Duffy Orders Loop Cleared of Its Beggars

Police Capt. Thomas J. Duffy of the Central station ordered yesterday that loop streets be rid of beggars and panhandlers who have been annoying the public. He said he was approached half a dozen times while walking on Randolph street—the beggars becoming so bold as to hurl insults when their pleas went unheeded.

Malta Planes Wreck 80 Italian Locomotives

Valletta, Malta, March 19 (AP).—R. A. F. planes based on Malta have destroyed or damaged 80 Italian locomotives since Jan. 1, it was announced officially tonight.

VICE OVERLORD'S 'DREAM WILL' IS TAKEN BY COURT

Widow Granted Probate of Cooney Document.

The "dream will" of the late Dennis F. Cooney, first ward vice boss, was admitted to probate yesterday after Probate Judge John F. O'Connell had termed the dream version of its unexpected appearance a year after Cooney's death a "fantastic story."

The will, leaving all of Cooney's property, estimated at from $35,000 to $75,000, to the widow, Mrs. Mamie Cooney, had been drawn in 1936 in the offices of the law firm of Clausen, Hirsh, and Miller. Its unexpected filing by the law firm last February came as a surprise; the firm several months previously had obtained letters of administration in behalf of the widow. Such papers are granted when no will is known to exist.

'Dream Guides' Widow.

When the facts were disclosed to Judge O'Connell, he ordered the law firm to explain the long delay. Attorney Donald Clausen then offered the dream version. He said Mrs. Cooney had been unable at first to find it, but finally located it in a cedar chest after dreaming that it was there.

Introduction of the will also followed a suit filed in Superior court by Mrs. Ray Cooney claiming part of Cooney's estate on her contention that she was the common law wife of Cooney and that his second marriage was bigamous.

"Peculiar," Says Attorney.

In court, Attorney Clausen reiterated his assertion that there had been no intention on his part to conceal the will. Attorney Leonard Stearns, counsel for Mrs. Ray Cooney, said it appeared most peculiar the will was found after his client filed her suit.

Judge O'Connel closed investigation of the will with his assertion that Mrs. Cooney's dream version was a fantastic story. The judge then turned the case over to his assistant, Richard P. Tredo, where the will was admitted to probate over the protests of Attorney Stearns.

Stearns announced he intended to file a motion asking that the will be examined by a handwriting expert.

RISING WATERS THREATEN AREAS ON OHIO RIVER

Cairo, Ill., March 19 (AP).—High waters threatened the lower reaches of the Ohio river today after heavy rains thruout the valley of the already swollen stream. Weather bureaus at Cairo and Evansville, Ind., revised river forecasts upward but declined to predict flood crests.

At Cairo the prediction was for a stage of 48 feet early next week. The stage today was 37.7 feet, a rise of 1.8 feet in the last 24 hours. A rise of four feet was predicted by tomorrow.

The forecast for the Ohio in the Cairo district said it would rise rapidly for several days and pass flood stage at dam 52, Golconda, Ill., and at Paducah, Ky., by tomorrow.

Conditions were slightly worse upstream. Old Shawneetown, Ill., reported a stage of 34.8 feet, up 2.6 feet in 24 hours. Two days ago the predicted crest for Shawneetown was 39 feet, 6 feet above flood stage. Today the weather bureau said that prediction would be revised upward.

A total of 4.69 inches of rain fell in the 24 hours up to 7:30 p. m. tonight at Louisville, Ky.

A heavy rain flooded parts of old Shawneetown as much as 3 feet and some families in the lowest portions of the town moved from their homes.

24 INJURED WHEN TWO STREET CARS CRASH AT CORNER

Twenty-four persons were hurt, two of them perhaps seriously, when a southbound street car in Paulina street crashed into an eastbound Madison street car yesterday.

Most seriously hurt were Martin McManus, 37 years old, of 4549 Union avenue, back injury, and George Leist, 62, 1143 George street, who suffered a possible skull fracture.

Both remained at County hospital, where the other 22 passengers were treated for minor injuries and discharged.

Warren avenue police said that more than 100 persons were on the two street cars. J. A. Richards, 35, was motorman of the Madison street car; the other was operated by Harold Herbert, 30.

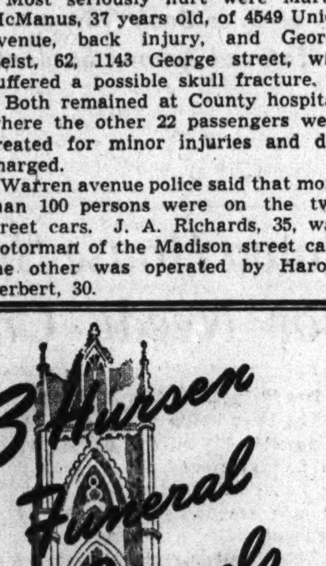

Easy to reach by "L," Bus or Surface Lines

SPACIOUS, WITH MODERN APPOINTMENTS

NORTH
929 W. Belmont
SOUTH
1820 S. Michigan
WEST
2346 W. Madison

Hursen
UNDERTAKER

MRS. TRAMONTE, SOLO HARPIST'S WIDOW, IS DEAD

Word was received yesterday from Geneva, Switzerland, of the death on March 16 of Mrs. Enrico Tramonte, widow of the Italian born musician who for 24 years, from 1903 until 1927, was solo harpist of the Chicago Symphony orchestra. Mr. Tramonte, who had been recommended to Theodore Thomas, founder of the orchestra, by the Steinway family, died in Geneva Aug. 10, 1928. Two sons, Albert, who is in the United States army, and Jack, who lives in Nicaragua, survive.

Henry E. Voegeli, manager of the Chicago Symphony orchestra, said yesterday that since the outbreak of war, the orchestra has cabled all pension money to Mrs. Tramonte, who wrote, "It would be a disaster if it stopped." In the last letter received from her by Mr. Voegeli, dated April 25, 1942, she said, "Our only hope is in the United States, and I hope and pray that it will not be too costly to the United States."

SHOT BY MISTAKE IN BURGLAR HUNT, VOLUNTEER DIES

Samuel Dooley, 19 years old, 3258 Congress street, died yesterday in County hospital. He was shot Sunday morning while aiding in the search for a burglar in a cleaning plant at 2210 Madison street.

Dooley and two others were summoned into the building by Mrs. Eleanor Archambault, whose husband, Louis, 60, owner of the shop, was looking for the supposed burglar. Not knowing his wife had summoned aid, Archambault heard the three and fired at them.

Dooley, suffering from wounds in the arm and neck, was taken to County hospital, in a serious condition.

UNDERTAKERS.

Lain & Son
Funeral Service Information

SOUTH SIDE CHAPEL
63D AND HARVARD-AVENUE.
PHONE WENTWORTH 0025.

SATURDAY.
EVERETT—James F. 1 p. m. at chapel.
JOHNSTON—Victor H. 2 p. m. at chapel.
MOORE—Harvey. 10 a. m. in church.
TINKELPAUGH—Virgil.

NORTH SIDE CHAPEL
5501 N. ASHLAND-AVENUE.
PHONE LONGBEACH 2646.

SATURDAY.
HILGART—Fritz. 10 a. m. in church.
KAMENSKI—Lela. 4 p. m. at chapel.
KULICK—Hanna. 2 p. m. at chapel.
PEMBLE—Albert E. 3 p. m. at chapel.
REILLY—J. Edward 1 p. m. at chapel.
WILSEY—Phoebe A. 11 a. m. at chapel.
MONDAY.
HAYCOCK—George K. 3 p. m. at chapel.
TUESDAY.
CHRISTENSEN—Alfred. 1 p. m. at chapel.
SERVICES TO BE ARRANGED.
COGESHALL—Horace E.

BEVERLY CHAPEL
2121 W. 95TH-ST.
BEVERLY 2182.
SATURDAY.
ERICKSON—Selma H. 2 p. m. at chapel
MONDAY.
MALMGREN—Rob't Scott. 1 p. m. at chapel.

JOHN CARROLL SONS
"HOME FOR FUNERALS"
ERIE AT WABASH. WHI. 6060.
4542 RAVENSWOOD. LON. 0305.

C. H. JORDAN & CO.
FUNERAL HOME. 200 E. ERIE-ST.
88 YEARS' SERVICE

SKEELES-BIDDLE
7838 COTTAGE GROVE. RAD. 0220.

MONUMENTS AND MAUSOLEUMS.
CEMETERY MARKERS, MONUMENTS AT savings. Sears-Roebuck State-st., Basement

DEATH NOTICES

In Memoriam.

BOOTH—Emma Charlotte Booth. In loving memory of our dear mother, who passed away eleven years ago today.
ERNEST, ESTHER, FLORENCE, ROY.

BORN—Edwin A. Born. In loving memory of our dear husband and father, who passed away 13 years ago today, March 20, 1930.
LOVING WIFE AND DAUGHTERS.

DE SIMONE—Rose De Simone, March 20, 1942. In loving memory of our beloved wife and mother who passed away one year ago today.
What is home without a mother?
All good things this world may send,
But when we lost our darling mother,
We lost our dearest friend.
HUSBAND AND DAUGHTERS.

GEPPERTH—Frank J. Gepperth. In loving memory of our dear husband and father, who passed away six years ago today.
LOVING WIFE AND SONS.

SEBESTA—Annastazie Sebesta. In memory of our beloved wife, mother and grandmother who passed away one year ago today.
HUSBAND AND CHILDREN.

SMITH—Florence Urlaub Smith. In cherished memory, March 20, 1943.
HEARTBROKEN MOM, DAD, SISTERS, BROTHER.

VOLINI—Dr. Camillo Volini. In fond memory of our dear father, who passed away sixteen years ago today.
LOVING CHILDREN.

WIGHTMAN—Agnes Wightman. In loving memory of my darling mother, who passed away one year ago today.
And while she lies in peaceful sleep,
Her memory we shall always keep.
KAY, JOHN, AND FAMILY.

AHRENS—Frances L. Ahrens, Warrenville, Ill., beloved wife of Walter E., fond mother of Jean. Resting at chapel, 120 N. Hale street, Wheaton. Services 2 p. m. Monday at chapel.

ATTARDO—Giuseppi Attardo, husband of Rosaria Bondi Attardo, father of Grace Pagano, Mary Pantano, Jennie Mannina, Sam, Peta Simmons, Henry, Dominick, and the late Joseph Jr., John, and Philip; 15 grandchildren and four great-grandchildren. Funeral Tuesday, 9 a. m., from chapel, 3415 N. Clark street, to St. Philip Benizi church, Oak and Cambridge. Burial Mount Carmel.

BARRETT—Mae Barrett, nee Keane, beloved wife of the late John, loving mother of John L., William T., and Vincent P. Funeral Monday, 10 a. m., from funeral home, 856 N. Avers avenue, to St. Edward's church. Interment Mount Carmel. Bel. 0410.

BILADEAU—See Edwin Maar notice.

BOEHM—Mrs. Elizabeth Boehm, March 19, widow of the late George Boehm, mother of Assistant Supervisor O. J. Boehm, Libertyville, Hattie A. Boehm, Libertyville village treasurer, and Mrs. Walter Parker, Highland Park. Resting at home, 105 Park place, Libertyville. Funeral Monday, March 22, 9:30 a. m., to St. Joseph's church, Libertyville. Interment St. Mary's, Fremont Center.

BOWMAN—Alma Bowman, nee Johnson, late of 1058 W. 59th-st., beloved wife of Erick, loving mother of Walter, fond sister of Oscar W. Johnson of Chicago, Mrs. Anna Holm of Sweden, Mrs. Ellan Tevensson, and Mrs. Gus Swanson of Chugwater, Wyo. Resting at chapel, 1006 W. 59th street, where services will be held Monday, March 22, at 2 p. m. Interment Oak Hill cemetery. Member of Siljan and Iauna lodges. Normal 6868.

CANTLON—Joseph Cantlon, 7050 Lowe avenue, beloved brother of Daniel, Mrs. Mary J. Gavin, the late William, James, John, Thomas, Patrick, and Frank. Funeral Monday at 10 a. m. from funeral home, 6915 Wentworth avenue, to St. Bernard's church. Interment Calvary.

DEATH NOTICES

CARLSON—William E. Carlson, beloved husband of Anna, fond father of Mrs. Dorothy Coulter, Pvt. Walter, and Harold Carlson, brother of Charles. Member of Home lodge, No. 508, A. F. & A. M. Resting at chapel, 1648 W. 63d street, until Monday noon. Services 2 p. m. Monday at Messiah Luth. church, 64th street and S. Wolcott avenue. Interment Oak Hill.

CHASE—John Sand Chase, March 19, 1943, of 1006 E. 41st place, husband of Effie Rodgers Chase, father of Mrs. Albert Suiter, Mrs. George Hovey, Walter, Van, Eugene, Howard, Arthur, Blanche Chase, Mrs. Angelo Verio, and the late Elmer Chase. Services in chapel, 4227 Cottage Grove avenue, Monday, 1:30 p. m. Interment Mount Hope.

CIRCELLA—Anna Maria Circella, late of 1335 S. Austin boulevard, wife of the late Joseph, loving mother of Nickolas D., Angeline Quinte, Josephine Esposito, Julia Giuliani, August, Anthony, Pauline Rieck, Rose Gambardine, and Lucille Giuliano. Funeral Monday, 9 a. m., from chapel, 624 N. Western avenue, to St. Frances of Rome church, 15th street and Austin boulevard, Cicero. Interment Mount Carmel. Please omit flowers. Armitage 7800.

COLLIN—See Ellen McGovern Maney notice.

CUMMINS—See Ellen McGovern Maney notice.

CURRAN—Margaret Curran, nee Culhane, May 18, 1943, of 449 E. 80th street, wife of the late John J., fond mother of William W. Curran, sister of the late Mrs. Mary Howell, Catherine, Emma, and John Culhane. Funeral Saturday, 9 a. m., from chapel, 7705 Cottage Grove avenue, to St. Dorothy's church. Burial Holy Sepulchre. Rad. 7705.

DANCA—Antonino Danca, husband of the late Anna, nee Fiandaca; father of Ignatius, Sebastiana, Salvatore, Grace, and Angeline Nicoletti. Funeral from chapel, 813 W. Taylor street, Monday, March 22, 8:30 a. m., to San Callisto church. Interment Mount Carmel. Information, Monroe 0449.

DE MAAR—See Edwin Maar notice.

DEHN—Bernhard F. Dehn, March 18, 1943, beloved husband of Anna [nee Kelter], fond father of Arthur, Mrs. Eleanora Lundberg, Henry, Mrs. Naomi Osborne, and Clara, grandfather of four grandchildren, brother of Mrs. Minnie Spruth, Otto, Mrs. Meta Whitehouse, Mrs. Emilie Gradt, Mrs. Olga Budoff, Theodore and the late Elizabeth. Funeral Monday, March 22, at 1:30 p. m., from funeral home, 1649 W. 51st street, to St. Martini Ev. Luth. church, 51st and Marshfield avenue. Interment Bethania cemetery.

DOONE—John Doone of 3314 Walnut street, beloved husband of Anne Hoey Doone, fond father of Michael, Mrs. Ralph Massa, Mrs. Peter Dolan, Mrs. William McNamara, John, Daniel, Mary, and the late Laurence and Lucille. Funeral Monday, March 22, at 9 a. m., from chapel, 3246 Jackson boulevard, to St. Matthew's church. Burial Mount Carmel. Kedzie 2394.

DOWLING—James F. Dowling, dearly beloved son of Jennie, nee Hill, and the late Frank, fond brother of Thomas and the late Harry, brother-in-law of Catherine, fond uncle of Donald and Edward. Funeral Monday, March 22, at 9:30 a. m. from chapel, 406 S. Cicero-av., to Resurrection church. Burial Mount Carmel. Austin 4070.

FIRALYO—Anton A. Firalyo, March 19, beloved husband of Elizabeth, fond father of Robert A. Firalyo and Mildred Singelman, brother of Otillia Firalyo. Resting at the chapel, 6237 Normal boulevard, where services will be held Monday, 3 p. m. Interment Fairmount.

FLENTYE—Alice Ruth Flentye, March 16, 1943, at Tryon, N. C., age 84 years, mother of Mae I. Flentye, Tryon, N. C., Mrs. Maude F. Farnham, Fort Lauderdale, Fla., and William H. Flentye, Aurora, Ill., sister of Mrs. Anna L. Henderson, Homewood, Ill. Services Saturday, 2 p. m. at Graceland cemetery chapel, Chicago. Interment private.

FOLEY—Henry J. Foley, late of 1825 N. Marshfield avenue, beloved husband of Anna, dear father of Henry Jr., brother of Anna Elizabeth, and Thomas. Resting in funeral home, 3224 Montrose-av., until Saturday, 11 p. m. Interment Bluffton, Ind.

FRITZENSCHAF—Joseph Fritzenschaf, beloved husband of Ida, nee Griffig; father of Laura Asper and the late Esther. Funeral Monday, March 22, at 3 p. m., at chapel, 7032 Wentworth avenue. Interment Oak Woods.

GALL—Sophia Gall, nee Lorenz, beloved wife of Frank, dear mother of Edward, Mary Windish, Frank Jr., Elizabeth Pufpaf, Julia Srock, William, seaman 1st class, U. S. C. G. Funeral Monday at 1:30 p. m. at chapel, 1511 S. Pulaski road. Interment Concordia. Lawndale 1150.

GREENEBAUM—Emil E. Greenebaum of 2122 Arthur avenue, beloved husband of Annette, dear father of Marjorie Levy, fond brother of Mrs. Paula Greenebaum. Services Monday, 10 a. m., at chapel, 5206 Broadway. Interment Rosehill.

HALL—Anna S. Hall of 6918 S. Cornell avenue, dear mother of Esther Martin, Ruth, and Herbert. At rest at chapel, 851 E. 75th, where services will be held Saturday, 1 p. m. Interment Oak Woods.

HAMILTON—Charles E. Hamilton of J. B. Simpson, Inc. Resting at funeral home 5708 Madison street, where services will be held Saturday at 3 p. m.

HAWES—Cadet Robert Hawes, army air corps, March 16, 1943, beloved son of Gladys Harrington, brother of Clinton Hawes. Funeral Monday, March 22, 2 p. m., at chapel No. 1, Fort Sheridan, Ill.

HAYER—Lillian Hayer, dearly beloved daughter of Frank J. and Josephine Hayer, nee Jicha; fond sister of Edward and Rudolph Hayer. Funeral Monday, March 22, 9 a. m., from funeral home, 6227-29 W. Cermak road, Berwyn, to Mary Queen of Heaven church. Interment local cemetery.

HAYCOCK—George K. Haycock of 600 Banbury road, Arlington Heights, Ill., March 18, 1943, beloved husband of Louise Haycock, fond father of Richard Neil and George Kenneth Jr. At chapel, 5501 N. Ashland avenue, Chicago, where services will be held Monday, March 22, at 3 p. m.

HOLTERHOFF—Ottilia Hildebrand Holterhoff of 2322 Farwell avenue, beloved wife of the late William, fond mother of Gertrude Hayes, Lorraine, and the late William J. Holterhoff. Funeral Monday, March 22, at 9:30 a. m., from funeral home, 1359 Devon avenue, at Glenwood, to St. Margaret Mary church and Mount Carmel.

JACOBY—Albert Jacoby, beloved husband of Louise F., nee Gabriel; fond son of the late John and Katherine, brother of the late Marie Ward. Funeral Monday, March 22, 9:30 a. m., from funeral home, 4905 Lincoln avenue, to St. Matthias' church and St. Boniface's cemetery.

JOHNSEN—Henry S. Johnsen, March 18, 1943, of 443 Deming place, beloved husband of Tillie, father of Robert and Harry, brother of Mrs. Eva La Croix. Services at chapel, 2701 N. Clark street, Monday at 1:30 p. m.

KINSELLA—William E. Kinsella, beloved husband of Ellen [nee Norman], loving father of William Jr., fond brother of Lillian Petters, Amelia Duzan, Josephine Williams, Carrie Campbell, James, Thomas, Edwin, Edith Law, and the late George and John Kinsella. Funeral at late residence, 7633 S. Emerald avenue, Monday, March 22, at 2 p. m. Cremation at Oak Woods cemetery. Kindly omit flowers.

KRATOCHVIL—Agnes Kratochvil, nee Gregar, late of 6617 S. Fairfield avenue, wife of the late Alois, devoted mother of Alois, James, Edward, and Mary Aiken. Services Monday, March 22, 1 p. m., at funeral home, 6227-29 W. Cermak road, Berwyn. Interment Bohemian National cemetery.

LARSON—Emma C. Larson of Staatsburg, N. Y., sister of Jessie E. Larson. Services Sunday, 4 p. m., at chapel, 720 Lake street, Oak Park. Interment Monday, Forest Home.

LENKER—Emma Lenker, nee Duy, beloved wife of Otto, dear sister of Henry, Katherine Renner, Barbara Henning, Emily Houser. At funeral home, 4048-50 Harrison street. Funeral Monday, 2 p. m. Burial Concordia. Nevada 2818.

LEWANDOWSKI—Julianna Lewandowski, beloved wife of Stanley, fond mother of Vincent, Stanley, Joseph, Mrs. Frances Michalak, Mary Brongiel, and Helen Craig. Funeral Monday, March 22, at 9:30 a. m., from chapel, 4604 S. Wolcott avenue, to St. Joseph's church, 48th and Hermitage. Interment Resurrection.

MAAR—Edwin Maar, beloved husband of Evelyn [nee Neveu] Maar, son of Freda and the late Michael, brother of Arthur Maar. Funeral Monday, March 22, at 2 p. m., at chapel, 3246 Jackson boulevard. Burial Mount Carmel. Kedzie 2394.

MAASS—Herbert J. Maass, age 48 years, of 822 Forest avenue, Wilmette, beloved husband of Helen Shirley Maass, nee Cox; fond son of Mr. and Mrs. J. Edward Maass. Services Saturday, 3 p. m., Wilmette Congregational church. Interment Graceland cemetery. Remains at chapel, 1118 Greenleaf avenue, Wilmette.

MacDONALD—Elizabeth Driscoll MacDonald of 628 S. Linden avenue, Highland Park, beloved wife of Andrew, fond mother of Dr. E. J. MacDonald, Mrs. George B. O'Connell, Sister Helen Agnes, Sisters of Providence, William, and the late James, Agnes, Helen, Donald, and Alexander, sister of Martin and Joseph Driscoll, and the late Mrs. Stephen R. Pietrowicz, Nell Driscoll, and Mrs. M. J. Walsh. Funeral Monday, March 22, at 9:30 a. m., from funeral home, 1359 Devon avenue at Glenwood, to St. Jerome's church and Mount Olivet.

MAGNUSON—Emma C. Magnuson of 338 Armitage avenue, wife of the late Martin, mother of the late Del M., sister of Selma O. Lundberg and Theresa Gustafson in Sweden. Services 2 p. m. Monday at chapel, 3415 N. Clark street. Interment Rosehill.

DEATH NOTICES

MALLOY—John Anthony Malloy, brother of Mary J. Lyon and the late James X. and Francis M. Malloy. Funeral from home for funerals, Erie at Wabash avenue, Monday morning, March 22, 1943, at 9:30, to St. James' church, 29th and Wabash avenue. Interment All Saints'.

MALMGREN—Robert Scott Malmgren, 9506 S. Winchester avenue, March 18, 1943, beloved son of George V. and Viola Malmgren, grandson of Mrs. S. J. Baker and Mr. and Mrs. G. V. Malmgren. At chapel, 2121 W. 95th street, where services will be held Monday, March 22, at 1 p. m. Interment Mount Hope.

MANEY—Ellen McGovern Maney, late of 118 S. Austin boulevard, Oak Park, Ill., beloved wife of the late John H., mother of Mrs. M. B. Cummins, Mrs. John W. Collin, Angela Elaine, and Zita Maney. Funeral Monday, March 22, 1943, 9:30 a. m. from chapel, 2346 W. Madison street, to Ascension church, Oak Park, Ill. Interment Mount Carmel.

MARFISI—Frances Marfisi, nee Ciaccio, late of 3450 W. Chicago avenue, beloved wife of George, fond mother of Mrs. Marietta Lupo, Anthony, Mrs. Celia Lupo, and Michael. Funeral Monday, March 22, at 9 a. m. from chapel, 1158-60 W. Grand avenue, to Sancta Maria Addolorata church, May and Erie-sts. Interment Mount Carmel.

MASEK—Thomas J. Masek, beloved father of Lillian Stathos, stepbrother of Jerry, Otto, and Mary Peterson. Services Saturday, 2:30 p. m. at chapel, 39 N. Cass-av., Westmont, Ill. Cremation Bohemian National cemetery. Information Downers Grove 2576-M.

MESSINA—Vincenzo Messina, beloved husband of Agnes Messina, fond father of Joseph, Corp. Donald, and Eleanor Messina, Mrs. Rose Catalano, Mrs. Elizabeth Macri, Mrs. Lillie Fasano, Mrs. Eva Sawyer, and Mrs. Mary Puccio. Funeral from chapel, 324 S. Racine avenue, Monday, March 22, at 9:15 a. m., to S. D. A. Italian church, Francisco avenue and Lexington street. Interment Montrose. Kindly omit flowers.

MILLER—Mary Lizzie Miller of 21 N. Wisconsin avenue, Villa Park, beloved wife of the late Joseph T., beloved mother of Everett, John, Margaret, Florence, Edna, and Joseph. Services 2:30 Monday at chapel, 305 S. Princeton avenue, Villa Park. Interment Mount Auburn.

MOORE—Harvey Moore, 5707 S. Seeley avenue, March 18, 1943, beloved husband of Mary Moore, father of Robert, Dorothy, Marion, La Verne, Margaret, Eleanor, James, Francis, and Mae. At chapel, 63d and Harvard, where services will be held Monday, March 22, 10 a. m. Interment St. Mary's.

MYERS—Emma T. Myers, at chapel, 1646 W. 63d street, until noon Saturday. Services at 2 p. m. Saturday at 4724 Vincennes avenue. Interment Oak Woods.

NIKOLA—Charles J. Nikola, beloved husband of the late Wilhelmina, nee Kuehn; fond father of Mrs. Ella Eide and Joseph C. Nikola, grandfather of Elaine, Marion, Alfred, and Howard Eide and Pvt. Robert and Laurie Anne Nikola. Resting at late residence, 1125 Loyola-av., after 5 p. m. Saturday. Funeral Monday, 10 a. m., from residence to St. Ignatius' church. Burial St. Boniface's.

O'BRIEN—Catherine O'Brien [nee Buckley], formerly of 5329 Agatite avenue, beloved wife of John P., dear mother of Kathryn Meroni, Marie Bourdage, and the late Irene Jaffke, dear sister of Nora Grady and John Buckley. Funeral Monday, 9:30 a. m., from chapel, 4920-24 Irving Park road, to Our Lady of Victory church. Interment St. Joseph's.

OLSEN—Anna E. Olsen, March 18, 1943, late resident of Norwegian Old People's home, dear sister of Martin, Louisa, and the late Christian, Mrs. Thea Lund and Nels. Services Saturday, 2 p. m. at funeral chapel, 4338-40 Fullerton-av. Burial Mount Olive.

PICERNO—Sully Picerno, late of 652 N. Noble street, beloved husband of Mary [nee Cambria], dear father of Sully Jr., Mary Lou, and Charles, son of the late Joseph and Mary, brother of Ned, Catherine Nitti, Louise Izzo, and Ann Mangano and the late Joseph and Frank. Funeral Monday, 10:15 a. m., from chapel, 624 N. Western avenue, to Sancta Maria Addolorata church. Interment Mount Carmel. Arm. 7800.

REILLY—J. Edward Reilly, 1414 Elmdale avenue, March 18, 1943, beloved husband of Jessie Day Reilly, brother of Mrs. Fred J. Stebbins of Kenilworth. At chapel, 5501 N. Ashland avenue, where services will be held Saturday, March 20, at 1 p. m. Interment Mount Hope.

ROTI—Concetta Roti, beloved wife of the late Salvatore Roti, dear mother of Mrs. Kathryn De Nardo, Mrs. Mary Roti Roti, Mrs. Frances Billotti, Miss Jeanne Roti, Frank G. Roti, August Roti of Kalamazoo, Mich. Funeral 10 a. m. Monday at St. Anthony's church, Buchanan, Mich. Interment Oakridge cemetery.

ROY—Dr. David G. Roy, March 18, of 7131 Emerald avenue, beloved husband of Mary C., father of Mrs. Florence M. Metz and Burton D. Roy. Sons of St. George services Sunday evening, March 21, at 8. Funeral Monday, March 22, at 3 p. m., at chapel, 7838 Cottage Grove avenue. Interment Evergreen. Member of Mystic Star lodge, No. 758, A. F. & A. M., and Mistletoe lodge, No. 142, American Order Sons of St. George.

SCHAU—Anna M. Schau of 5722 Emerald avenue, March 19, beloved wife of Ernst, fond mother of Gertrude Johnson, Florence, John, Ernest, Fred, and the late George Schau, grandmother of Evelyn, Edward, and Ernest Schau, Alvin and Ruth Johnson, sister of Robert and Edward Finn, Minnie Schmidt and Augusta Moeller. Resting at chapel, 5522 S. Halsted street, until 11 a. m. Monday. Funeral at Our Redeemer church, 6430 Harvard avenue, Monday, 2 p. m. Interment Evergreen.

SCHERER—Katherine Scherer, beloved wife of William, fond mother of Bernice Olsen, Dorothy Mueschen, and Marvin, sister of Mary Fusick, Anna Krohn, Sophie Ruehl Robinson, Helen and Edward Stonich. At rest and services Monday, March 22, at 9 a. m., from funeral home, 6901-03 W. Roosevelt road, to St. Mary of Celle church. Burial Mount Carmel. Call Berwyn 904.

SCHUH—Elvina Schuh, beloved wife of the late Math, loving mother of Edward J. and the late Clara Webster. Funeral notice later. Hum. 6358.

SOELDNER—Theodore H. Soeldner of 5324 S. Halsted street, March 18, beloved husband of the late Katherine, fond father of Roy and Mildred, grandfather of Mary Alice Soeldner, brother of Ida Woldt. Resting at chapel, 5522 S. Halsted street, where services will be held Monday, 1:30 p. m., the Rev. H. E. Koenig and Waldeck lodge, No. 674, A. F. & A. M., officiating. Member of Southtown lodge, No. 59, I. O. O. F. Interment Waldheim.

STEINMETZ—John W. Steinmetz, beloved husband of Anna, nee Imbs; fond father of Jeannette Hopp, William, and Julian. Resting at funeral home, 3918 Irving Park road. Services Saturday, March 20, at 3 p. m. Interment Montrose.

STOELTING—Christian Hans Stoelting, 178 Garfield avenue, Elmhurst, Ill., beloved husband of Amalie, brother of the late Henry, John, and Detloff. Resting at chapel, 134 S. York street, Elmhurst, until Monday at 2:30. Services at Rosehill cemetery chapel, Chicago, at 4 p. m. Monday.

TINKELPAUGH—Virgil D. Tinkelpaugh of 2827 Burling street, March 18, 1943, brother of A. E., H. B., and G. Tinkelpaugh, and Mrs. John Hall. At chapel, 63d and Harvard, until 7 p. m., Saturday, March 20. Interment El Reno, Okla.

TORBA—Mary L. Torba, nee Klis, March 18, late of 2723 Crowell street, beloved wife of John, loving daughter of Albert and Louise Klis, fond sister of Michael, Bruno and Joseph. Funeral Monday, March 22, from chapel, 2819 Archer avenue, to St. Barbara's church, where solemn requiem high mass will be celebrated at 10 a. m. Interment Resurrection.

TURNER—James Turner Jr., beloved son of James Turner Sr. Funeral from chapel, 324 S. Racine avenue, Saturday, March 20, at 8:30 a. m., to Notre Dame church.

VIDMAYER—John Vidmayer, 4823 N. Central avenue, beloved husband of Marie, fond brother of Frank, Steve, and John, cousin of Mary Puncar, formerly motorman at Elston avenue barn. Funeral Monday, 9:30 a. m., from chapel, 1941 W. Cermak road, to St. Stephen's church. Interment St. Joseph's. Can. 4611.

VOBROUCEK—Anna Vobroucek, nee Krist, 5016 S. Washtenaw avenue, beloved mother of Albert, Joseph, and Charles, grandmother of Estelle Kroll, Calvin, P. F. C. Charles, and Charlene, great-grandmother of Jerome Krol, sister of Katherine Kunz. Funeral Monday, 1 p. m., at chapel, 5218 S. Kedzie avenue, to Bohemian National cemetery. Prospect 3810.

WALSH—Agnes Driscoll Walsh of 1328 Farwell avenue, beloved wife of Michael J., fond sister of Joseph and Martin Driscoll, and the late Mrs. Andrew J. MacDonald, Mrs. Stephen R. Pietrowicz, and Nell Driscoll. Funeral Monday, March 22, at 9:30 a. m., from funeral home, 1359 Devon avenue, at Glenwood, to St. Jerome's church and Calvary.

WILSEY—Phoebe Ann Wilsey of 909 Foster avenue, March 19, 1943, beloved mother of Ruth Ann and Irven H. Wilsey. At chapel, 5501 N. Ashland avenue, where services will be held Saturday, March 20, at 11 a. m. Interment Sheldon, Ia.

WORTH—Charles Worth of 6842½ South Park avenue, devoted husband of May E., dear father of Mrs. Helen F. Andrews. At rest in chapel, 2024 E. 75th street. Services Monday, 2 p. m. Interment Fairmount. Member of I. B. of E. W., No. 134.

ZALUD—Julia Zalud, beloved wife of Frank Sr., loving mother of Blanche Khodl, Mildred, Frank Jr., and Elmer, fond sister of Mae Vejrostek, Caroline Salak, Emily Meyers, Libuse Forbes, and Charles Linhart. Funeral Monday, March 22, 1943, 1:30 p. m. at chapel, 1021 W. 19th street. Interment Bohemian National. Can. 3033.

JOKER EXPOSED IN NEW MEASURE ON EYEGLASS ADS

Aldermen Hear Admission from Optometrist.

A proposed city ordinance, ostensibly to prevent fraudulent advertising of eyeglasses, was exposed yesterday as designed thru trick wording to prohibit price advertising in this field. The disclosure came as a city council subcommittee conducted a public hearing on the ordinance in a room filled with optometrists, eyeglass manufacturers, and representatives of loop department stores.

A delegation of 15 optometrists, headed by Dr. O. R. Engelman, chairman of the Illinois Optometric association's Chicago area public relations committee, had presented exhaustive arguments for the measure. Dr. Engelman had asserted the optometrists wouldn't gain financially from its passage, but that defrauding of many eyeglass purchasers would be prevented.

Assails Ordinance Section.

Hamilton Moses, general attorney for the Boston store and first of the opponents to speak, said his group had no objections to portions of the ordinance requiring truthful advertising, then carefully read the portion to which he objected.

This portion would prohibit, in the words of the ordinance, "any statement advertising the price or prices of lenses, or of complete eyeglasses including the lenses, either alone or in conjunction with professional services, or of any frame unless the price of said frame is advertised with the words 'without lenses.'"

"If I were to argue a case in court on the basis of this ordinance, I would have to contend that it actually prohibits price advertising of lenses," Moses said.

Optometrists' Leader Explains.

Several of the aldermen, who apparently had been led to believe the ordinance concerned only fraudulent advertising, took issue with Moses and several of the optometrists chimed in. Then Moses put the question directly to Dr. H. E. Pine, former state and former national president of the optometrists' association. Pine was one of the leading spokesmen for the proposed measure.

"If there is any argument about the intent of this ordinance," Dr. Pine said, "it might as well be settled now. It is to prohibit price advertising of anything but the frames. There is no way to control 'bait' advertising except to prohibit price advertising."

Stanford Clinton, attorney for Goldblatt Brothers, Inc., then took the optometrists to task.

Called Battle of Competition.

"If price advertising is 'bait' in the case of eyeglasses," he said, "this ordinance should include shoes, automobiles, and all other merchandise, for the same thing is involved.

"There are plenty of statutes to prevent deceit. You are being asked under a smoke screen of high ethics to protect these gentlemen from igitimate competition.

Moses said one of the things he still wanted to show was that the council had no power to legislate against price advertising. Ald. William J. Cowhey [41st], subcommittee chairman, agreed to give Moses more time, and adjourned the meeting subject to call.

AUTO WORKERS' BENEFIT TO AID MEN ON CHICAGO

An all-night entertainment program, including appearances of many stars of stage, screen, radio, and cafés, will be sponsored Friday evening, March 26, in Chicago Stadium by the United Automobile Workers union, it was announced yesterday. Proceeds will be used to purchase war bonds for survivors of the heavy cruiser Chicago, which was sunk Jan. 30 in the Solomons.

The drive to sell 40 million dollars of war bonds to replace the Chicago yesterday reached $30,942,739 when $1,208,887 of bonds were sold on the 31st day of the campaign. The total is $57,261 below the 1 million dollar a day pace set for the drive, it was reported by Oscar G. Mayer, executive chairman of the Chicago cruiser committee.

The Women's Advertising Club of Chicago is the first organized body to enlist as a group in the Minute Man organization of the War Savings Staff of Illinois, it was announced yesterday. Members will call on firms with less than 25 employés to urge enlistment in the 10 per cent pay roll deduction plan.

COURT REFUSES TO EVICT FAMILY OF MAN IN NAVY

South Bend, Ind., March 19 [Special].—Superior Judge J. Fred Bingham, ruling in what may be the first test of the civil relief act of Oct. 17, 1940, which prevents servicemen from being dispossessed of their homes for the duration of the war, today refused to evict a navy petty officer's wife and child from their home for nonpayment of a mortgage.

Judge Bingham permitted Mrs. Virginia Worden and her 20 month old daughter, Virginia, to remain in their suburban home after Mrs. Worden testified that her expenses are $115 a month and that she received only $100 a month from her husband, James, who is a petty officer, second class, aboard a United States aircraft carrier.

Payments of $32 a month on a $5,000 mortgage held by the Farmers and Mechanics Savings bank of Minneapolis, Minn., have been delinquent for a year, it was disclosed.

The court did not dismiss the suit, and the issue may be raised again later.

Apple Tree Before and After Pruning

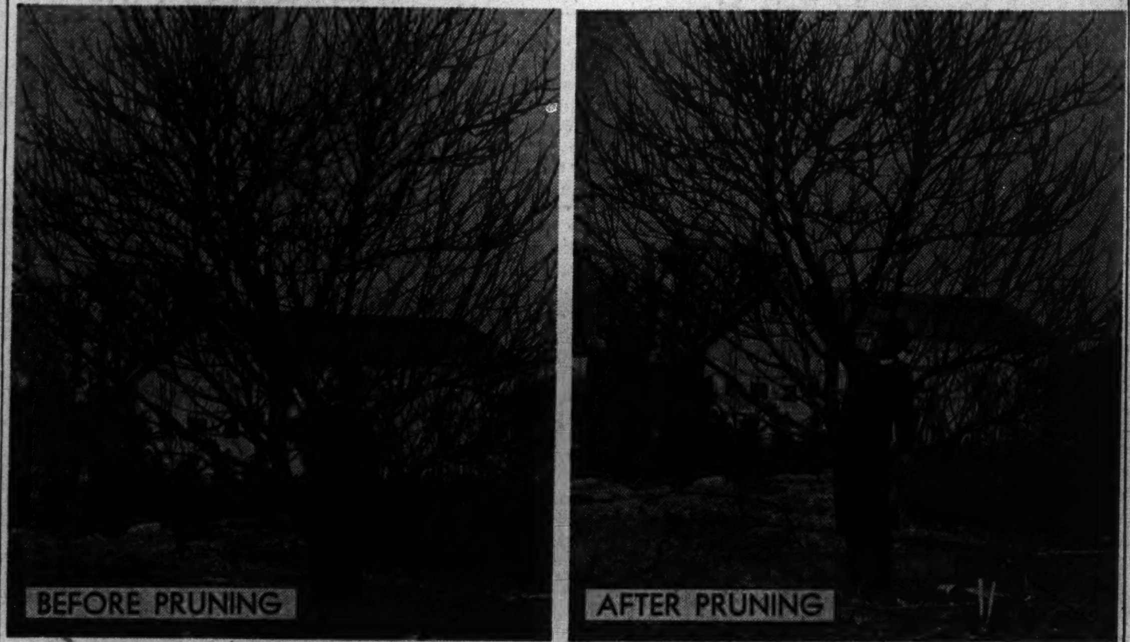

Apple tree (left) in need of pruning, and (right) after the job has been done. Chester G. Nelson, who lives at the Dixie highway south of Holbrook road in Homewood, is painting the cuts with a pruning compound.

The cambium layer of bark healing over cut after proper pruning.

Stub left by improper pruning. This stub will rot and cambium layer can't grow over it.

TELLS HOW 1,200 JAPS MET DEATH ON BLOODY KNOLL

Eight hundred marines, with chest high grass as their only protective cover, killed 1,200 attacking Japanese during an all night fight Sept. 10 that should go down in history as the battle of Bloody Knoll, Sergt. J. V. Poziemski, former Chicagoan, seven years a marine and a casualty of the battle, said in Chicago yesterday.

The battle, confined to a 300 yard front, turned the tide and saved Henderson field on Guadalcanal for the Americans.

"Our 800 men had been assigned to protect a 300 yard section on one side of the field," Sergt. Poziemski said. "We had just returned from a 25 mile raid on a Jap landing zone where we drove off the Japs and found boats and a stack of supplies—food, beer, liquor—everything.

Enemy Filters In.

"We had been told the Japs were about to attack the airfield. Soon after dusk on Sept. 9 they began to infiltrate into the area we were holding. Our bivouac area was in a stretch of jungle but most of our front was a grassy knoll in front of a small hill.

"Our commander called the boys out of front positions in the grass and stationed us on the hill. All night long we could see Japs running in groups. Our machine guns cut loose—those gunners were the real heroes. Riflemen joined in. The Japs answered with machine guns, rifles, and mortar grenades.

"We still were holding the hill when morning came. The Japs retreated into the jungles.

Hold Mass Burials.

"The grass, which had been chest high, was mowed close to the ground by machine gun fire. The field was littered with 1,200 Jap bodies. We captured some wounded Japs, blew big craters in the field with dynamite and had the Jap captives carry their dead and put them in the craters, pour kerosene on the bodies, burn them, and then fill in the graves."

Toward morning a grenade had exploded 10 feet from Sergt. Poziemski and shrapnel injured his back. He was carried later to a hospital at Henderson field. He now is en route to an eastern camp to train paratroops.

Helps Rescue Buddies.

Another Guadalcanal veteran, Staff Sergt. Charles Buchholz, 27 years old, visiting his parents, Mr. and Mrs. Charles Buchholz Sr., en route to an army flying school, told how he and a buddy, Hugh O'Reilly of Berwyn, were recommended for silver star awards for braving machine gun fire to rescue two men who fell before the gun fire. O'Reilly has since been wounded.

"You learn faith on Guadalcanal," Sergt. Buchholz said. "Once on patrol I started around the left side of a big tree. Something told me to go the other way. I did. Another man tried the left side and was killed by a sniper."

SENATE GROUP O. K.'s REPEAL OF SALARY LIMITS

Washington, D. C., March 19 (AP).—Acting to rescind President Roosevelt's executive order limiting salaries to $25,000 after federal taxes, the senate finance committee today approved legislation which forbids the federal government from ordering salaries or wages reduced for any particular work below the highest level paid between Jan. 1 and Sept. 15, 1942.

The order is retroactive to Oct. 2, 1942, date of approval of the price stabiliaztion law under which the President acted. The new stipulation was attached as an amendment to a bill, also approved, increasing the federal debt limit from $125,000,000,000 to $210,000,000,000.

The senate provision supplants a more complicated amendment approved by the house at the urging of Rep. Wesley E. Disney [D., Okla.]. The Disney proposal, in general, would have forbade reductions in salaries below their Dec. 7, 1941, level.

Husband Drops Charges That Wife Poisoned Drink

A charge of assault with intent to kill against Mrs. Julia Robofsky, 39 years old, 4912 Laflin street, was dismissed yesterday by Judge Joseph B. Hermes in the Felony court, when her husband, William, a crane operator, refused to prosecute. Police had accused her of putting lye into his whisky after a quarrel last week.

NO. 13 HOSPITAL UNIT (2D EDITION) BACK IN THE WARS

The Presbyterian hospital of Chicago has sent its second No. 13 hospital unit off to war. Staff members from Presbyterian made up the personnel of base hospital No. 13 in World War I., and now staff members and nurses from the hospital make up the commissioned personnel of army general hospital No. 13.

The contingent which left Chicago yesterday for Camp Joseph T. Robinson, Arkansas, consisted of 24 physicians and surgeons and 32 nurses under command of Col. Lyle S. Powell. In Camp Robinson the party will join Lt. Col. Homer K. Nicoll, chief of the medical staff, and Maj. William T. Willis, administrative officer who have been on duty there since Jan. 15 with an enlisted personnel of 365 men transferred from Camp Grant at Rockford.

Many on Active Duty.

The 13th general hospital unit was organized several months ago. While awaiting activation by the war department several of its doctors and two-thirds of its nurses were called to active duty.

Lt. Col, Edwin M. Miller, chief of the unit's surgical staff and the following surgeons were in yesterday's party; Majors Francis H. Straus, Richard K. Gilchrist, Stanley Lawton, Egbert H. Fell; Captains Charles S. Textor, Cecil Draa, Frank B. Papierniak, Hugo C. Baum, and Lieutenants Fred M. Marquis, William C. Cameron, Isaac Michael, and Frederic A. de Peyster.

The medical group included Maj. C. Jack Harrison, Captains Donald A. Morrision, Herbert C. Breubaus, and Ralph E. Talbott, and Lt. W. L. Riker.

Capt. Franklin Moore will operate the laboratory service with Lt. Ralph L. High as assistant. Lt. Edward S. Murphy will handle the X-ray service and the dental work will be done by Captains Arthur R. Hanson, John M. Spence, and Lt. Richard Holic.

Seven Report in January.

Majors George C. Turner, Linden J. Wallner, and Cyril V. Crane; Captains John Tysell and George L. Pelkey, and Lieutenants A. D. Klein and Roger K. Stockton reported for duty in Camp Robinson last January.

Majors Arthur Diggs and Evan Barton, Captains James Webster, John Olwin, Stanton Friedberg, and Clayton E. Brock, and Lt. Richard P. Morris were ordered to duty several months ago and now have been ordered to join their unit in Camp Robinson. Majors O. Earle Gray and George W. Stuppy, and Captains Bertram G. Nelson and Joseph Bennett, who have been taking special war courses in Washington, also have been ordered to join the other Chicagoans.

The nursing contingent which left yesterday was headed by Lt. Nelle Crout, chief nurse, and the following second lieutenants: Lila Anderson, Helen Beck, Eva Beggs, Velma Bowman, Rena Boyle, Marthe Brye, Bernice Carlson, Mildred Cook, Mary Jane Cruickshank, Dorothy Fisher, Irene Hartman, Francis Hippe, Edith Horn, Hazel Jones, Marguerite Kutchera, Ellen McCumber, Harriet McDonald, Ruth Meythaler, Mary Portzline, Twila Mae Price, Dorothy Provine, Lucille P. Rabe, Mydella Rawson, Josephine Remley, Isabelle Rodgers, Helen Shannon, Ala Slack, Estalene Speaks, Eunice Thompson, Elizabeth Wagoner, and Frances Zoller.

Three of Original Outfit.

Forty-four additional nurses who were commissioned to serve with General hospital 13, previously were ordered to duty. Effort will be made to have them transferred back to their organization.

Col. Nicoll, the medical service chief, was chief of the laboratory service with Base hospital 13 in Limoges, France, from May, 1918, until after the armistice was signed. Col. Miller was a captain with the original outfit, and Maj. Willis was a sergeant. A large number of the unit's enlisted men are sons of men who served in the ranks of the original organization.

MAKE CLEAN CUT IN PRUNING TREE, EXPERT WARNS

Trim Close and Paint Wound, He Advises.

Chester G. Nelson, nursery authority of Homewood, gave a demonstration yesterday on the right and wrong ways of pruning a fruit tree. For 35 minutes, Nelson pruned a 12 year old apple tree, removing a total of about 50 pounds of branches.

Nelson explained the primary purpose of pruning is to make the tree healthier and thus produce better and more fruit. Pruning results in good, strong tree structure by allowing the sunlight to get into the interior of the tree, he said. Thin, weak branches and criss-crossing branches should be cut as well as the dead and rotting ones.

Beware of Dead Stubs.

The most important rule of pruning is to cut as close as possible to the main branch and not to leave a stub where decay will set in and eventually spread into the tree. Clean cuts will heal and be covered over by the tree's cambium [growth] layer.

Nelson warned against cutting too many large bottom limbs. Effective pruning should be done at the top or head of the tree, he explained. The nurseryman also explained that ordinary house paint should not be used to cover the cut, but rather a special pruning compound for its healing value.

Pruning of friut trees should take place early in the spring, after the danger of subzero weather has passed, Nelson said. In the spring, pruning wounds will heal with the tree growth, he explained, while any pruning in the fall would subject the cuts to cold weather. Cold weather also is likely to dry the wound and cause it to crack open.

Advises Yearly Pruning.

Cherry and pear trees usually need less pruning than apple, peach, or plum trees, Nelson said, tho he advised yearly pruning of all fruit trees. In yesterday's demonstration, Nelson took off nearly 100 branches from the 20 foot tree, which had not been pruned for four years.

Most important, he said, is to make certain the cuts are clean and not jagged. Never pull or tear off branches, he said.

The early spring also is the time for pruning shrubbery, Nelson said. The hydrangia and rose bushes should be cut close, about eight inches from the ground. The old and dead wood should be cut from shrubbery to keep the bushes from getting too old. In most shrubbery, the pruning also can be done in the summer after the blooming period, Nelson said.

REDUCED BONDS MAY BE ORDERED IN SEDITION CASE

Judge Considers Plea of Defendants.

[Chicago Tribune Press Service.]

Washington, D. C., March 19.—There were two developments today in the preliminary hearings in the federal District court here on the goverment's case against 34 alleged seditionists.

Judge Jesse C. Adkins indicated he would grant lower bonds for the 33 individual defendants and the one defendant corporation. He also examined documents, submitted by the department of justice, as Nazi propaganda material allegedly employed to undermine American morale.

The plea for reduction of bonds was advanced by attorneys representing James C. True and George C. Detherage, who complained that the premiums they must pay on the $5,000 bonds are a heavy drain on their pockets. Other defendants joined in the plea for bond reduction. The judge indicated he would lower the bond on the presentation of formal applications.

Revives Old Charge.

On the second development the government disclosed that Robert Edward Edmondson, one of the alleged seditionists, will be prosecuted for distributing documents describing President Roosevelt as a Jew, carrying the implication he had got the country into war to help fellow Jews.

This allegation, which was expected to be a bombshell but which created only a mild ripple of interest, is an old one to the President. On various informal occasions in recent years he has discussed the subject, asserting that so far as he knows there is no Jewish blood in his veins, adding that he wished there were.

Government Prosecutor O. John Rogge, in arguing that the department of justice was willing to return some of Edmondson's papers but would not give up the documents describing President Roosevelt as a Jew, declared that Edmondson had consented to seizure of his papers at the time of his arrest.

Called Instrument of Crime.

Rogge went so far as to claim that the "documents charging President Roosevelt is a Jew are just as much an instrument of a crime as a gun or counterfeit money seized at the time of the capture of a criminal." He declared these documents "are part of the line of Nazi propaganda being used to undermine the morale of the American people."

Atty. John S. Wise Jr., who represents Edmondson, fired back: "There's nothing unlawful in calling Roosevelt a Jew because it's true."

The judge ruled that because Edmondson had consented to the federal agents taking these papers at the time of his arrest, the department of justice could retain them.

When the defendants will be brought to trial still is undecided. Counsel for the defendants, after succeeding in getting the two indictments brought for the government in the case so emasculated that their value in a trial would be questionable, have elected to leave the next move up to the government.

Three Choices for Prosecution.

Prosecutor Rogge said this morning that "the matter is going to be presented to the April grand jury. There is going to be some decision by that time what the government is going to do."

At the moment the government has three choices:

1. Go to trial under only the first indictment, which named only 28 of the defendants and is considered somewhat "shaky."

2. Go to trial under the "shaky" first indictment and the emasculated second indictment.

3. Draw up a new indictment for the April grand jury and then once more go thru the argument of all the preliminary motions and demurrers that are almost certain to be raised.

Hear La Guardia Wanted for Civilian Post in Africa

LONDON, March 19 (AP).—Foreign diplomatic quarters said today that Washington was seeking British approval of Mayor Fiorello La Guardia of New York as war time civil administrator of occupied Italian territory in Africa. There was no comment from official sources.

[In New York La Guardia turned aside the reports. "If I could fake my age, I'd join the army," he said.]

NUTS AND JOLTS By Bill Holman

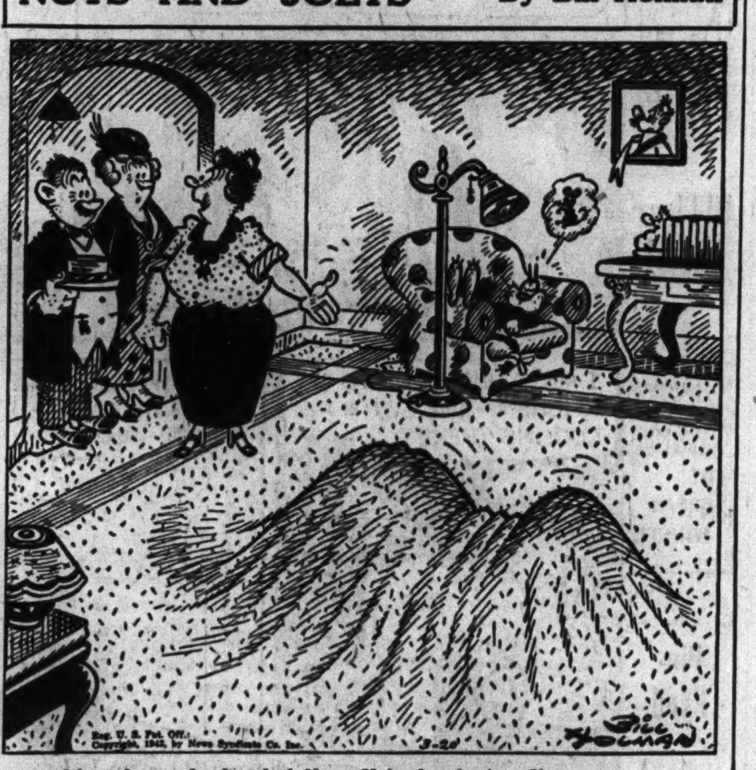

It's only my husband, folks. He's developing films.

How many questions can you answer in this

Book Quiz?

1. What author makes waffles out of old almanacs?

2. What did Ring W. Lardner used to say the "W" in his name stood for?

3. Who wrote in Moss Hart's guest book: "This is to certify that, on my first visit to Moss Hart's manor house, I had one of the most unpleasant evenings I can recall ever having spent"?

4. After the meetings of what Chicago club was a long period of convalescence needed by members?

5. In what country are children punished by setting fire to a piece of dry weed placed on their stomachs?

6. What new novel has for its thesis: "A high ideal too relentlessly pursued may in turn become doctrinaire, perverted, and dangerous to humanity"?

7. What new book "doesn't miss a trick in informing the beginner about essential details" of vegetable gardening?

8. What mining town youngster was taught to recite the whole of Hamlet at the age of ten?

9. What two new books form an "accurate, intimate report of one of the most remarkable journeys in all history"?

10. Who hired a star cast to re-enact a 100-year-old unsolved murder in the very house in which it occurred?

If you don't know the answers

1. See Vincent Starrett's "Books Alive" column in the Book section of tomorrow's Chicago Sunday Tribune.

2. See Fanny Butcher's new column, "The Literary Spotlight," in the Book section of tomorrow's Chicago Sunday Tribune.

3. See Harry Hansen's New York book column in the Book section of tomorrow's Chicago Sunday Tribune.

4. See Charles Collins' "Bookman's Holiday" column in the Book section of tomorrow's Chicago Sunday Tribune.

5. See the book review by Fanny Butcher on Page 10 of the Book section in tomorrow's Chicago Sunday Tribune.

6. See the book review by Arno L. Bader on Page 16 of the Book section in tomorrow's Chicago Sunday Tribune.

7. See the comments by Arthur C. Bergholz on Page 15 of the Book section in tomorrow's Chicago Sunday Tribune.

8. See the book review by Marcia Winn on Page 12 of the Book section in tomorrow's Chicago Sunday Tribune.

9. See the book reviews by William Shinnick on Page 12 in the Book section of tomorrow's Chicago Sunday Tribune.

10. See the book reviews by Drexel Drake on Page 14 of the Book section of tomorrow's Chicago Sunday Tribune.

Plus! New books reviewed by Robert Penn Warren, Paul Engle, Walter Havighurst, Maureen Daly, Frederick Babcock, Dr. Felix A. Levy, Joe Lee Davis, Arthur Frederic Otis, Charles C. Colby, George J. Scharshug, James Gray, Delbert W. Hamilton, Philo M. Buck, Jr., Kenneth C. Kaufman, Dr. Melchior Palyi, John Cudahy, John Abbott Clark and others, plus Your Literary I. Q., by Howard Collins—eight pages of sparkling news and gossip about books and the literary world—in the **BOOK SECTION** *of tomorrow's*

Chicago Sunday Tribune
WORLD'S GREATEST NEWSPAPER

Complete Radio Programs and Highlights for Today

CHICAGO FREQUENCIES.

W-G-N—720	WAIT—820	WJOB—1230
W59C—45.9	WENR—890	WSBC—1240
W51C—45.1	WLS—890	WCRW—1240
W67C—46.7	WAAF—950	WEDC—1240
WIND—560	WCFL—1000	WMRO—1280
WILL—580	WMBI—1110	WGES—1390
WMAQ—670	WJJD—1160	WHFC—1450
WBBM—780		

MORNING.

[Central war time.]

[M] indicates MBS, [N] NBC, [C] CBS, and [B] Blue network.

5:30—W-G-N—The Farm hour.
WBBM—Musical Clock program.
WIND—News; Uncle Sam, OWI prog.
WLS—Smile-a-While program
WJJD—Breakfast Frolic, music.
(6) —W-G-N—Breakfast Time Frolics.
WCFL—Cheerful Little Earful.
WBBM—The Paul Gibson program.
WLS—Farm news, George Menard.
WSBC—Don't Be Late.
WIND, WMAQ—News reports.
WMBI—Sunrise songs to 7 a. m.
6:15—WMAQ—Town and Country, Mitchell.
WLS—Morning devotions hour.
WIND—The Yawn Patrol.
6:30—WLS—Cumberland Ridge Runners.
WJJD—Breakfast Frolic.
WAAF—Farm Folks hour.
6:45—WLS—Ervin Lewis, news reports.
WMAQ—Morn'g Jubilee; news reports
(7) —W-G-N—Record Reveille, music.
WBBM—News of the World [C].
WMAQ—Norman Ross program.
WLS—Alex Dreier, news reports.
WIND—News; Polish-American prog
WAAF—The Breakfast Express.
WJJD, WCFL, WMBI—News reports.
WGES—George Jaworowski.
WHFC—Cicero Bible church.
WILL—Concert Airs.
7:15—W-G-N—News; Record Reveille.
WBBM—John Harrington, news.
WLS—Red Foley and Saddle Pals.
WCFL—The Musical Clock.
7:30—WBBM—Musical Clock program.
WLS—Mac and Bob, blind duo.
WCFL—Time to Shine program.
WAIT—Heaven and Home hour.
WSBC—Italian Musical Clock.
7:45—WLS—Amanda Snow, songs.
WIND—Bert Buhrman, organist [C].
WJJD—News Edition.
WBBM—Jolly Joe program.
WMBI—Meditations program.
7:55—WMAQ—Clifton Utley, news reports
(8) —W-G-N—Your Morning News.
WBBM, WMBI—News reports.
WCFL—Breakfast Club, variety [B].
WIND—News; Young America.
WMAQ—Your Neighbor program.
WLS—The Dawnbusters.
WJJD—Morning Serenade.
WJOB—Breakfast Time Tunes.
WILL—Musical Masterworks prog.
8:15—W-G-N—Brush and Smile.
WBBM—Do You Know the Answer?
WLS—Ervin Lewis, news reports.
WMBI—Hymns from the Chapel.
WAIT—Christianity in Action.
WIND—Caucasian Melodies [C].
8:20—W-G-N—Good Morning program.
8:25—W-G-N—Aunt Jemima program.
8:30—W-G-N—The Land of the Free.
WMAQ—Norman Ross Time; news.
WJJD—The Concert Hall.
WLS—Breakfast Club, variety [B].
WBBM—News; the Musical Clock.
WIND—Morning Melodies.
WEDC—Czech Breakfast program.
WGES—Your Neighbor program.
8:45—W-G-N—Good Morning program.
WBBM—Saturday Sunshine.
WMAQ—Norman Ross and music.
WIND—Current news.
WHFC—Bohemian hour.
(9) —W-G-N—Morning Melodies; news.
WMAQ—News and Morning Moods.
WBBM—Sister Emmy, variety.
WCFL—Wheel of Fortune.
WIND—Start the Day Right.
WAAF—Howard Dunavan, news.
WLS—Uncle Mal Stories.
WILL—Illinois March of Health.
WEDC—Polish news review.
9:15—WBBM—Meet the Missus, interviews.
WLS—Something to Talk About.
WAAF—Canary Serenade, music.
WCFL—Ted Fio Rito's orchestra.
9:30—W-G-N—June Baker, homemaker.
WCFL—Hank Lawson's Knights [B]
WBBM—Paul Gibson program.
WLS—Doc Hopkins program.
WMAQ—Nellie Revell Presents [N].
WAIT—The Family Altar.
WGES—George Jaworowski.
WEDC—Italian musical.
WJJD—Fun for Kids; news.
WIND—News; Melody Moments.
WMBI—Teen Age Bible Study.
9:45—W-G-N—Morning Melodies.
WIND—U. S. navy band [C].
WLS—B. Moore, decorating talk [B].
WMAQ—At the foot of Adams st.
WMBI—Road to Peace.
(10) —W-G-N—Camp Wolters Calling.
WBBM—News; Singing Neighbor.
WLS—Meet Adm. Downes.
WJJD—Children's Bible hour.
WGES—Italian Community hour.
WILL—Wake Up, America!
WMAQ—Everything Goes, variety.
WCFL—Game Parade, child quiz [B].
WSBC—Danube program.
WIND—News reports.
WAIT—Uncle John program.
WAAF—Lovely Ladies Serenade.
10:15—W-G-N—Jane Anderson, pianist; news.
WBBM—News reports.
WIND—Poult. School of the Air [C].
WLS—Editor's Haymow.
WAIT—15 min. with the Bible.
10:30—W-G-N—U. S. army band [M].
WMAQ—Coast Guard on Parade [N].
WIND—Your Morning Pickup.
WLS—Rusty and the Dawnbusters.
WAAF—News; the Swing Shift.
WCFL—Little Blue Playhouse [B].
WSBC—Polish Morning Revue.
WBBM—N.Y. Phil. Child. concert [C]
WMBI—KYB club program.
WAIT—Animals in the News.
10:45—WLS—Ervin Lewis, news reports.
WIND—Madeleine Carroll Reads [C]
WAIT—Fresh Food Facts, Hooks.
(11) —W-G-N—Army-Navy Hse. Party [M].
WBBM—Theater of Today [C].
WMAQ—Meet the Press, interview.
WLS—Martha and Helen program.
WIND—News; Morning musical.
WJJD—Listen, Ladies.
WCRW—V for Victory program.
WCFL, WAIT—News reports.
WILL—Speech Forum.
WGES—Polish Reporter.
11:15—WCFL—Consumers' Time [N].
WJJD—Bing Crosby, songs.
WAAF—Songs You'll Love.
WIND—Notions Counter.
WMAQ—News reports.
WAIT—Women in Employment.
11:30—W-G-N—John Holbrook, news reports.
W51C—Mattinata.
WBBM—Stars Over Hollywood [C]
WMAQ—High School Studio Party.
WCFL—Natl. Farm. Home hour [B].
WJOB—Lucky Lady program.
WLS—Cheese and wool markets.
WJJD—The People's forum.
WIND—The Keyboard Capers [C].
WCRW—Good Nabor program.
WAAF—Housewives' Jackpot.
WMBI—Your Church-School.
11:45—W-G-N—George Duffy's orchestra [M]
WLS—Farm news and markets.
WJJD—The Music Reel.
WHFC—Kid Commentator.
WIND—The Latin Manner.

AFTERNOON.

(12) —W-G-N—The Farmer Speaks Up.
W51C—Musical Tête-à-Tête.
WLS—Man on the Farm, C. Acres.
WJJD, WCFL, WAIT, WMBI—News.
WMAQ—Beverly Mahr, songs [N].
WBBM—Country Journal [C].
WAAF—The Symphonic hour.
WGES—The Polish Dinnerbell.
WCRW—Voice of the Army.
WIND—News; Luncheon Melodies.
12:15—W-G-N—On Guard with Coast Guard.
WJJD—Symphony in Swing.
WMBI—Hymn Sing.
WMAQ—Melodies for Strings [N].
WIND—Music Just for You.
WCFL—Roundup of Am. agriculture.
WHFC—Martial airs.
12:30—W-G-N—Jane Anderson, piano; news.
W51C—Waltz musical.
WLS—Julian Bentley, news reports.
WCRW—Daily Reminders.
WBBM—Young America Answers.
WILL—Illinois Farm hour.
WJJD—Women in the War.
WMAQ—Don Elder, news reports.
WMBI—Saturday Recital.
WCFL—OWI news, with Kingston.
12:45—W-G-N—Jim Poole, market reports.
WMAQ—Pied Piper Tunes.
WCFL—Spotlight program.
WLS—Lloyd Burlingham, markets.
WIND—Tempting tempos.
(1) —W-G-N—Halls of Montezuma.
W51C—Salon hour.
WMAQ—Metropolitan Opera [B].
WLS—Farm news, Art Page.
WGES—Amerigo Lupi program.
WIND, WHFC, WAAF—News.
WMBI—Minister's Library.
WCFL—Roy Shield and company [N].
WJJD—Saturday Serenade.
WBBM—News; Of Men and Books [C].
WJOB—Teen Topics.
WAIT—News; Music We Love.
1:15—WAAF—Treasury Star Parade.
WIND—Social Security board.
WLS—Grain markets; news reports.
WILL—High school basketball.
1:30—W-G-N—Jane Anderson, pianist.
WBBM—National Urban league [C].
WMBI—Sinfonietta.
WLS—Poultry Service Time.
WAAF—Matinée theater, Dunavan.
WJJD, WIND—News reports.
WJOB—Basketball tournament.
1:45—W-G-N—John Holbrook, news.
WLS—Neighborhood Call.
WJJD—Len Cleary, organist.
WIND—Adventures in Research.
WAIT—Salute to the Navy.
WCFL—The Family in War [N].
(2) —W-G-N—Ginsburgh's orchestra.
W51C—Gypsy Romance.
WHFC—Rocking Chair club.
WGES—The Aztec hour.
WIND, WCFL—News reports.
WILL—High school basketball.
WMBI—Gospel music.
WJJD—This Is Our Enemy.

Listeners' Choice

SPECIAL EVENTS.

11:00 a. m.—WMAQ—Meet the Press. Guest: Marion Sheen, head of A. P. bureau.
Noon—W-G-N—The Farmer Speaks Up, with Gail Compton, Tribune farm editor.
12:30 p. m.—WJJD—Women in the War. Guest: Ruth Chatterton, stage star.
2:30—W-G-N—National Urban League. Speaker: William Agar.
3:30—W-G-N—"Ice-Capades," special war bond matinée show from Chicago Arena. Guests: Joe Lewis, comedian, and Bernice Parks.
7:30—W-G-N—Upton Close begins new series of comments on the news.
8:00—WIND—Indiana State High School Basketball tournament.
8:00—WMAQ—Doctors at War. Guest: Maj. Gen. Henry S. Aurand.
9:00—WMAQ—Bill Stern's Sport Newsreel. Guest: Mrs. Lou Gehrig.

VARIETY, COMEDY, AND DRAMA.

9:45 a. m.—WMAQ—At the Foot of Adams Street, "Chicago Artists."
10:30—WCFL—Little Blue Playhouse: "The Life of J. Edgar Hoover."
11:30—WBBM—Stars Over Hollywood. Guest: Martha O'Driscoll.
4:00 p. m.—W-G-N—Navy Bulletin Board. Guest: Rear Adm. A. M. Charlton.
4:00—WENR—These Are the Marines: Incidents that have occurred in this war.
6:30—WMAQ—Ellery Queen: "The Adventure of the Boy Detective."
6:30—WBBM—Thanks to the Yanks: Comedy quiz, with Bob Hawk, M. C.
7:00—WMAQ—Abie's Irish Rose: Serial, starring Mercedes McCambridge.
7:30—WMAQ—Truth or Consequences: Comedy quiz, with Ralph Edwards.
8:00—WLS—National Barn Dance: Lt. Comm. Eddie Peabody and guests.
9:15—WCFL—Danny Thomas show from Naval Air Technical Training school.
9:15—WBBM—Soldiers with Wings. Guest: John Garfield, movie star.
10:15—WBBM—Salute to Victory from 49th Street Service Men's Center.
10:30—WMAQ—The Day of Reckoning presents "Trial of Pierre Laval," drama by Elmer Rice, starring Everett Sloane, Paul Henreid, and House Jameson.

MUSIC.

8:30 a. m.—WJJD—Concert Hall: Tschaikowsky's Fifth Symphony in E minor.
10:30—WBBM—New York Philharmonic concert, with Rudolph Ganz conducting.
Noon—WAAF—Symphonic hour: Sonata in B minor by Vivaldi.
1:00 p. m.—WMAQ—Metropolitan Opera: "Cavalleria Rusticana," with Zinka Milanov, Helen Oelheim, Francesco Valentino, and Frederick Jagel, and "Pagliacci" with Leonard Warren, Giovanni Martinelli, Licia Albanese, and Walter Cassel.
1:00—WCFL—Roy Shield and company, with Louise King and Janette.
3:00—WJJD—Concert Hall: "The Damnation of Faust" by Berlioz.
7:15—WCFL—Boston Symphony, conducted by Richard Burgin, presents Vladimir Dubelsky's New Violin Concerto and Haydn's Symphony in C minor, No. 95.
8:00—W-G-N—Theater of the Air presents "Cavalleria Rusticana," with Marion Claire, Eugene Conley, and Henry Weber directing the W-G-N orchestra. Speaker: Col. Robert R. McCormick, editor and publisher of THE CHICAGO TRIBUNE.
8:00—WBBM—Hit Parade, with Frank Sinatra, Joan Edwards, Mark Warnow.
8:30—WLS—Spotlight Bands: Sammy Kaye, the band of the week.
10:05—WIND—Symphonic hour: "The Santa Fe Trail," by McDonald.
10:30—WCFL—Music Lovers' hour: "Gaite Parisienne," by Offenbach.

The Kinder sisters, singing and skating trio of the "Ice-Capades," will be featured on the broadcast of the show's war bond matinee at 3:30 p. m. today over W-G-N.

WSBC—Rug Cutters' Special.
WLS—Merry-Go-Round show.
WAIT—The Victory Spotlight.
WAAF—Classics for Pianoforte.
2:15—WIND—Sports Edition to 3 p. m.
W51C—Popular concert.
WCFL—Air Force Military band [N].
2:30—W-G-N—National Urban league [M].
W51C—Latin Moods.
WBBM—Victory Matinée to 3:15.
WMBI—Lest We Forget.
WJJD—Pan Americana music.
WLS—Ahoy! Coast guard.
WCFL—News; Lyrics by Liza [N].
2:45—W-G-N—Shady Valley Folks; news
WLS—Julian Bentley, news reports.
WAAF—Neighborhood Call.
(3) —W-G-N—Elmer Davis, reports [M].
W59C—Popular Favorites.
W51C—Dance Maestro.
W67C—Three o'Clock Matinée.
WIND, WAIT, WCFL—News.
WJJD—The Concert Hall.
WHFC—Music Appreciation Time.
WENR—News; Dance Time.
WAAF—The 950 Club music.
WSBC—Greek Gospel hour.
3:15—W-G-N—Dance orchestra [M].
W67C—March of Health.
WENR—The Vagabonds, songs.
WCFL—Make Believe Danceland.
WBBM—Keep Going, Chicago.
WIND—Sports Edition to 4 p. m.
3:30—W-G-N—Ice-Capades.
W59C—Matinée Rhythm.
W51C—Ivory Skirmishes.
W67C—Accent on Song.
WGES—Go Forward with Chicago.
WAIT—News and Clem McCarthy.
WENR—This Is Your War; news.
WEDC—Mexican broadcast.
WBBM—Calling Pan-America [C].
3:45—W51C—Accordion Ripples.
W67C—Rhythm of the Day.
(4) —W-G-N—Navy Bulletin Board [M].
W59C—Pop concert.
W51C—Concert Reveries.
W67C—Masterworks of Music.
WIND, WAIT, WJJD, WAAF—News.
WMAQ—Entracte, symphonic music
WENR—These Are the Marines.
WGES—Croatian Radio hour.
WMBI—Music Appreciation.
WBBM—War Jobs for Women.
WEDC—Pan-American broadcast.
WCFL—News; Danceland music.
4:15—WILL—Science news.
WJJD—You Shall Have Music.
WIND—Sports Edition to 5 p. m.
WHFC—Neighborhood Calls.
WBBM—That Men May Live.
WENR—Matinée music.
4:30—W51C—Popular concert.
WMAQ—Three Suns trio [N].
WBBM—Russ Brown Sings.
WENR—WAAC recruiting.
WAIT—News and Tom Moore.
4:45—W-G-N—News reports.
W59C—Let's Go Latin.
W51C—Rainbow trio.
WMAQ—Alex Drier, news [N].
WBBM—Midwest Mobilizes.
WENR—Sol Lewis, country edit. [B].
WHFC—News reports.
4:50—W-G-N—Women Make News.
4:55—W-G-N—Melody Lane.
(5) —W-G-N—I Hear America Singing [M]. Also on W59C.
W51C—Jack Connor trio.
W67C, WCFL, WIND—News reports.
WILL—Music of the Masters.
WMAQ—Musical Mosaics [N].
WJJD—Parade of Stars.
WENR—Your Job in Review.
WCRW—Odds and Ends.
WAAF—News; Syncopation.
WAIT—Clem McCarthy program.
5:15—W-G-N—Musical Moods; news.
W59C—Patriotic Melodies.
W51C—Military Patrol.
W67C—Organ Echoes.
WMAQ—News; Musical memories.
WENR—Korn Kobblers; news [B].
WJJD—War Garden program.
WBBM—Alvin J. Steinkopf, news.
WIND—Sports review.
WCFL—Don Artiste, pianist.
5:30—W-G-N—The Music Mart.
W59C—Rhythm Cocktails.
W51C—Musical Pickup.
W67C—South American music.
WENR—Musical Interlude; news.
WIND—Musical Follies.
WMAQ—Religion in the News [N].
WBBM—Serenade program.
WCRW—Your Home program.
WJJD—Current news.
WHFC—Bing Crosby, songs.
5:45—WIND—Bill Anson, program.
WBBM—The World This Week.
WMAQ—Louis Roén, news reports.
WCFL—Labor news flashes.
WJJD—Atcher service.

EVENING.

(6) —W-G-N—Ralph Ginsburgh's orchestra.
W59C—Sundown Serenade.
W51C—The Master's Album.
W67C—Dance Varieties.
WMAQ—Just Music.
WBBM—Report to the Nation [C].
WHFC—Yours for Defense—OCD.
WGES—Polish Revue.
WIND, WCFL, WMBI, WAAF—News.
WLS—Julian Bentley, news reports.
WCRW—Around the Town.
6:15—W-G-N—Jack Brickhouse, sports.
WIND—Souvenirs in Song.
WJJD—Dave Minor program.
WMAQ—Musical entrée.
WCFL—The Tenpin Tattler.
WLS—Feature story.
6:30—W-G-N—John Holbrook, news.
W59C—Twilight Casino.
W67C—Six-Thirty Serenade.
WMAQ—Ellery Queen, mystery [N].

News Broadcasts

MORNING.

7:00—WLS	8:00—W-G-N	10:00—WIND
7:00—WBBM	8:00—WIND	10:00—WBBM
7:00—WJJD	8:15—WLS	10:15—WBBM
7:00—WCFL	8:45—WIND	10:25—W-G-N
7:15—W-G-N	9:00—WIND	10:45—WLS
7:15—WBBM	9:00—WAAF	11:00—WIND
7:45—WJJD	9:25—W-G-N	11:15—WMAQ
7:55—WMAQ	9:30—WIND	11:30—W-G-N

AFTERNOON.

12:00—WCFL	1:30—WIND	4:45—WMAQ
12:00—WJJD	1:30—WJJD	5:00—WIND
12:00—WIND	1:45—W-G-N	5:00—WCFL
12:10—W-G-N	2:00—WIND	5:15—WBBM
12:30—WMAQ	2:00—WCFL	5:15—WMAQ
12:30—WLS	2:45—WLS	5:25—W-G-N
1:00—WIND	3:00—WCFL	5:30—WJJD
1:00—WAAF	3:00—WIND	5:45—WMAQ
1:00—WBBM	4:00—WIND	5:45—WBBM
1:25—WLS	4:00—WAAF	5:55—WENR

EVENING.

6:00—WIND	7:55—WBBM	10:00—WCFL
6:00—WLS	8:15—WCFL	10:30—W-G-N
6:00—WCFL	9:00—W-G-N	11:00—W-G-N
6:00—WAAF	9:00—W59C	11:00—WMAQ
6:30—W-G-N	9:00—WIND	11:00—WBBM
6:30—WIND	9:00—WCFL	11:00—WIND
7:00—W-G-N	9:45—W-G-N	12:00—WBBM
7:00—WIND	9:45—WBBM	12:00—WIND
7:00—WLS	9:45—WCFL	12:00—WCFL
7:00—WCFL	10:00—WBBM	12:55—WMAQ
7:30—W-G-N	10:00—WIND	1:00—WIND
7:30—WIND	10:00—WMAQ	2:00—W-G-N

WJJD—Suppertime Frolic to 8:30.
WBBM—Thanks to the Yanks [C].
WCFL—Old Style Salute.
WIND—News; Songs for Your Supper.
WLS—Message of Israel [B].
6:45—W-G-N—The Lion's Roar, Anson.
W59C—On Wings of Song.
WIND—Nemesis, Inc.
(7) —W-G-N—Arthur Sears Henning, comm.
W59C—The Fleet's In.
W51C—Composers' hour.
W67C—Novelettes.
WLS—Roy Porter, news reports [B].
WIND—News; Waltz Time.
WMAQ—Abie's Irish Rose [N].
WBBM—F. Crumit, J. Sanderson [C].
WJOB—Way Back When.
WHFC—Treasure Concert hour.
WCFL—News reports.
WEDC—Greek-American hour.
WAIT—Committee for Jewish army.
WGES—The Sunshine hour.
7:15—W-G-N—Hollywood Spotlight.
W67C—Treasury Star Parade.
WCFL—The Boston Symphony [B].
WLS—Barn Dance varieties.
7:30—W-G-N—Upton Close, news [M].
W59C—One Night Stands.
W51C—Serenata.
W67C—Dance Time.
WIND—Capt. Michael Fielding, news.
WMAQ—Truth or Consequences [N].
WBBM—Hobby Lobby, Elman [C].
WLS—Barn Dance party.
7:45—W-G-N—Joe Reichman's orchestra.
W67C—News reports.
WIND—Sports review.
7:55—WBBM—Eric Sevareid, news [C].
(8) —W-G-N—Chicago Theater of Air [M].
W59C—Chicago Theater of Air [M].
W51C—Evening concert.
W67C—Masterwork of Music.
WBBM—Your Hit Parade [C].
WLS—National Barn Dance [N].
WMAQ—Doctors at War, sketch.
WIND—Ind. prep. basketball finals.
WJOB—Basketball tournament.
8:15—WCFL—Ed Tomlinson, news [B].
8:30—W51C—Popular Refrains.
WLS—Spotlight; Sammy Kaye's [B].
WJOB—Saturday Night Bandstand.
WMAQ—Can You Top This? [N].
WCFL—Melodies program.
8:45—WBBM—Saturday Night Serenade [C].
WCFL—Varieties program.
8:55—WLS—Listen, America [B].
(9) —W-G-N—John B. Hughes, news [M].
W59C—News bulletins.
W51C—Concert Reveries.
WMAQ—Bill Stern's Sports news [N].
WIND, WCFL—News reports.
WLS—Barnyard Jamboree.
WGES—The Italian hour.
WSBC—The Slovak Revue.
9:15—W-G-N—Bill Sanders and Guy Savage.
WIND—Emil Flindt's orchestra.
WCFL—The Danny Thomas show.
WBBM—Soldiers with Wings [C].
WMAQ—Dick Powell's show [N].
9:30—W-G-N—Confidentially Yours.
W51C—Revelry Rhythms.
WMAQ—Grand Ole Opry [N].
WLS—Home Front program.
WIND—Nine-Thirty Edition.
WHFC—Lithuanian program.
9:45—W-G-N—Chicago Sunday Tribune.
WBBM—Frazier Hunt, news [C].
WCFL—John Gunther, news [B].
WIND—E. Farrell, concert orch. [C].
(10) —W-G-N—Nightcap Yarns.
WGES—Irish hour.
WEDC—Polish musical.
WMAQ, WBBM, WCFL—News.
WIND—News; Symphonic hour.
WLS—National Barn Dance.
10:15—W-G-N—Chicago at Night, interview.
WMAQ—Nelson Olmsted, story [N].
WCFL—Glen Gray's orchestra.
WBBM—Salute to Victory.
10:30—W-G-N—News reports.
W51C—Dance Cavalcade.
WMAQ—The Day of Reckoning.
WBBM—People's Platform.
WCFL—Music Lovers' program.
10:45—W-G-N—Eddy Howard's orchestra.
(11) —W-G-N—News; Art Kassel's orch.
W51C—Evening Dance.
WMAQ, WBBM—News reports.
WIND—News; Emil Flindt's orch.
WENR—Victory Bond Rally [B].
WGES—Rhythm Till Midnight.
11:05—WBBM—Teddy Powell's orch. [C].
11:15—WMAQ—Charles Dant's orch. [N].
11:30—W-G-N—Freddy Nagel's orchestra.
WCFL—Jimmy Dorsey's orch. [B].
WBBM—Ray Pearl's orch. [C].
WIND—Dance orchestra [C].
WMAQ—Emil Coleman's orch. [N].
11:45—WSBC—Treasury Star Parade.
(12) —W-G-N—Joe Reichman's orchestra.
WENR—Let's Have Another Dance.
WMAQ—Emil Petti's orchestra.
WIND—News; the Night Watch.
12:30—W-G-N—Dance orchestra [M].
WENR—Glen Gray's orch.; news.
WBBM—Boyd Raeburn's orchestra.
WMAQ—Pot Luck; news reports.
1:00—W-G-N—Johnny Richard's orch. [M].
WIND—News; also 2, 3, 4, 5.
1:30—W-G-N—Gracie Barrie's orchestra.
2:00—W-G-N—Late news roundup.

ON SHORT WAVES

LONDON.

The following programs may be heard over GSC, 9.58 meg., 31.32 m.; GSL, 6.11 meg., 49.10 m.:

4:15 p. m., London Calling; 4:45, latest news; 5:45, news analysis; 6:00, Newsletter, Postscript; 6:30, Canada Calls from London; 7:00, American Eagle club; 7:30, Freedom Forum, 8:00, News and Views; 8:15, Country Notes; 8:45, Women's War; 9:45, News bulletins; 10:00, Radio newsreel; 11:30, Late news.

Nancy Cudney Is Engaged to Army Officer

At a luncheon today in her parents' apartment in the Medinah club, Miss Nancy Cudney will be showing her friends the engagement ring which Lt. Richard J. Leahy gave her when she went west several weeks ago. Mrs. Harold N. Cudney and her daughter returned on Tuesday after a two week visit to Camp White, Ore., where Lt. Leahy is stationed.

Miss Cudney was graduated from the Sacred Heart convent. Her fiancé, son of Mr. and Mrs. George J. Leahy of Sheridan road, was graduated from Loyola university and attended Georgetown, leaving there to enlist in Puerto Rico in the army. He attended an officer training school in Fort Belvoir, Virginia.

At a recent luncheon Mr. and Mrs. George C. Yeoman of Wilmette announced the engagement of their daughter, Janice Joanne, to Ensign John C. Horner, son of Mr. and Mrs. Herbert H. Horner of Lafayette, Ind. The wedding is planned for April 10. Miss Yeoman was graduated last May from Purdue university. Ensign Horner, who attended Culver Military academy and was graduated in 1941 from Dartmouth college, is stationed at Great Lakes Naval Training station as a recruit training officer.

Mr. and Mrs. Daniel R. Collins of Evanston announce the engagement of their daughter, Helen Phyllis, to William Douglas Beers, son of Dr. and Mrs. Edwin MacDonald Stanton of Schenectady, N. Y. Both Miss Collins and her fiancé are attending Iowa State college in Ames, Ia., where she is a junior and he is a senior.

Mr. and Mrs. Charles Byron Crain of Highland Park have announced the engagement of their daughter, Gloria Carol, to James Howard Sorg, son of Mr. and Mrs. Julius O. Sorg, also of Highland Park. Mr. Sorg, who attended Northwestern university, enlisted in the army signal corps last July.

Weddings

Miss Elizabeth Nancy Kauffman, daughter of the Cyrus S. Kauffmans of Washington, D. C., formerly of Winnetka, and Lt. William R. Blaikie of the marine air force, son of Mr. and Mrs. Walter Allen Blaikie of Chicago, will be married at 3:30 o'clock this afternoon in the John Timothy Stone chapel of the Fourth Presbyterian church, with the Rev. Howard W. Johnston officiating. A reception will follow at the Arts club. Miss Kauffman attended Northwestern university. Lt. Blaikie is a graduate of its school of commerce. He and his bride will live in Pensacola, Fla.

Miss Amy Jacobs, daughter of Dr. and Mrs. Charles M. Jacobs of Winnetka, and Lt. Eugene Lynn, son of Mr. and Mrs. Adolph Lynn of New York, will be married this evening at the Pierre roof in New York, Dr. Jonah B. Wise officiating, with a reception following. After a wedding trip to Savannah, Ga., Lt. Lynn and his bride will be at home at Fort Bragg, where he is stationed.

The marriage of Miss Ester Elisabeth Clain, daughter of Mrs. Jones Hyde Clain of Ridgewood, N. J., to Lt. John Hancock Spear of the army, of Chicago, took place on Thursday in Ridgewood. The bridegroom's uncle, Kenneth K. S. Spear of Chicago, was the best man.

* *

Swing Shift Girls to Hold Dance at Medinah Club

Girl war workers on the swing shift at the Western Electric company's Hawthorne works will be hostesses at a dance at the Medinah club from midnight until 4 o'clock tomorrow morning. Invitations to service men have been extended by the Hawthorne club, employés' socal organization.

Women in War Work

—By Kate Massee—

Fourteen women who have more than the ordinary gift when it comes to handling automobiles, including washing them and checking oil, battery, tires, and radiator, are doing their bit in war work by acting as staff car drivers for officers of the army air forces technical training command Chicago schools. They work eight hours a day, six days a week, and in two shifts, from 8 a. m. to 4:30 p. m., 9:30 to 6 p. m., and 4:30 p. m. to midnight. Soldier drivers take over from midnight until 8 a. m.

[TRIBUNE Photo.]

Miss Todd Erickson (left) and Mrs. Herman Busken among staff car drivers for officers of AAFTTC Chicago schools.

The duties of the women drivers take them on from three to six trips daily. These trips may be around the loop, to the airport, to the station hospital [formerly the Chicago Beach hotel], to Fort Sheridan, or wherever else the personnel of the AAFTTC may need to go by car on official business.

Housekeeping duties in the cars include washing them each morning, sweeping them out, and cleaning the windows after each trip, and filling out inspection sheets after checking the motors.

These hardy pioneers like their work and when they're not on a trip and are awaiting orders, they read and talk in a room on the first floor of the "motor pool," formerly the Electric garage at Harrison street and Wabash avenue, now a part of the post.

To qualify as staff car drivers, women must pass driving and written examinations. The driving test takes half an hour and is given in the loop during the busiest hours. The written test has 100 questions on safe driving and a minimum grade of 75 must be made to qualify.

Some of the drivers wear a natty brown uniform, similar to that of the WAAC. The uniform is optional, however. The women receive $132 a month and their positions are classified as war service appointments under civil service—for the duration and six months thereafter. The ages of drivers range from 19 to 43.

Women interested in applying for this work—and more are needed at this time—should contact the civilian employment office of the AAFTTC, unit one [formerly the Stevens hotel], 706 South Michigan avenue.

More than five jobs apiece are awaiting the women who have been trained as metallurgical technicians at the Illinois Institute of Technology, according to an announcement made yesterday by Prof. John I. Yellott, director of war training at the school. He said that since the course began last October, 52 Chicago war plants have asked for these trainees.

"The term 'metallurgical techniques' scares some women off," Dr. Yellott added, "but they gain confidence when they learn that it involves simply the testing and analyzing of metals that will go into planes, tanks, and guns. Women are ideal for this important job."

Requirements for training are simple—a high school or college course in chemistry and a high school diploma. The course lasts 10 weeks and is tuition free. Graduates in previous courses are now at work at an average salary of $1,920 a year.

A new metallurgical techniques course will begin on Monday and candidates should apply in person at 1951 West Madison street.

"What to Buy and How to Take Care of It" will be Mrs. Susan Haile Richards' subject when she speaks at 2:30 o'clock next Thursday in the crystal ballroom of the Blackstone, under the sponsorship of the AWVS. As director of the merchandising staff of the New York Dress institute, one of the country's largest industries, Mrs. Richards has a sympathetic understanding of women in war time, as well as intimate knowledge of present day fashion problems and how to solve them.

Friends of Drama Day to Be Held at Howard Service Men's Center

Today will be Friends of Drama day at the Howard Street Service Men's center. Mrs. James E. Lukey, president of the Friends of Drama, will direct the day's activities, which will carry on from 11 a. m. until 9 p. m. In addition to dancing and refreshments, a special program of entertainment has been arranged for the evening part of the day long program. Among the artists contributing their services will be Mona Bradford and Rop Cropper, singers; Charles Lurvey, pianist; John Paul, magician, and Pierre Andre, master of ceremonies.

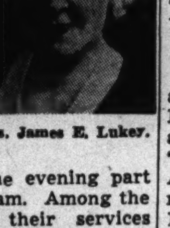

Mrs. James E. Lukey.

Lectures Today

Earl Hilfiker, "Beaver Pond Parade," with color movies, program for adults, 2:30 p. m.; **Loraine Lloyd**, guide lecture tour, 2 p. m.; motion pictures for children, "Indian Dances and Lore," 10 and 11 a. m., Field museum, all free.

* *

Travel Lecture Planned for College Club Tonight

The Chicago College club will give a dinner this evening at 6 o'clock for Miss Henriette Mertz, who will speak and show motion pictures of her trip 'Over the Andes and Down the Amazon." The meeting will include members of the Chicago branch of the National Society of Women Geographers.

Child May Find Hobbies During Heedless Years

By GLADYS HUNTINGTON BEVANS.

[Copyright: 1943: By News Syndicate Co., Inc.]

All thru a child's life there are deeper aspects of his personality that we often lose sight of. Sometimes this is because children are reticent. Or, if not reticent in the ordinary sense of the word, are not apt to talk about or reveal what goes on in their deeper mental or emotional life. Parents need to be delicate and discerning and need imagination, too, to see beneath the surface, and to interpret "signs and portents."

I believe there is one phase in the life of a boy or girl when parents are more than usually blinded to deeper perceptions by the surface behavior of their children. This is during the in-between phase [7 to 12], when what many of us see is only obstreperousness, imperviousness to correction, an ebullient play spirit, and an invincibly happy go lucky attitude.

If we'll just be conscious that a young personality is truly growing and developing under this surface behavior, we'll not only help that child as a person but will ourselves find this period as interesting as any other.

Parents often complain that all their boys, and sometimes girls, of this period want is the companionship of those their own age. This is true only if you shunt them off with that idea in mind.

Actually these in-betweens love the companionship of their parents, provided those parents will meet them halfway. If fathers and mothers are willing to take the trouble, they can draw their children of these in-between years into a fine friendly relationship. This may be just with their own boys and girls or may include a few other children besides their own. Trips, picnics, and excursions to places of interest can be planned. At home, doing things with dad or mother [rather than for them] can have great appeal. A father and son can work in a workshop or follow a collecting hobby. Mother and daughter can cook and sew together. It is the togetherness that attracts.

Another intense interest of boys and girls at this age is a love of outdoors and of nature. With the aid of books as a help to knowledge, and observant young eyes sharpened by the fact that dad or mother thinks this is fascinating, too, a wonderful world is opened to both.

Reg. U. S. Pat. Off. Copyright, 1943, by The Chicago Tribune.

White Collar GIRL

BY RUTH MACKAY.

Song for Saturday Morning.

Saturday's child has far to go;
She travels to work and to and fro;
Her office is seldom closed for the day
So Saturday's child is on her way
While others lie snugly asleep in a bed,
Saturday's child will travel ahead—
Ambitious, industrious, steady, and mild—
O, my, how I wish I weren't Saturday's child!

—M.

The Boss' Boss.

"When I coyly asked my employer for a raise this morning he bellowed, 'That's what I call the feminine touch!'"—The Boss' Boss.

Can You Be Fair?

A letter came to this column several months ago from a young woman formerly in a small office which—thru war orders—had suddenly been augmented by many new employés. Her own job had undergone an abrupt change and she found herself, without previous preparation, in an important supervisory position. Her letter brought forth interesting discussion, for, not only is industry faced with the problem of the new worker, but the new supervisor as well. Not all are as aware of the responsibility as the young letter writer.

Granted adequate knowledge of the business, the next most important attribute of a good supervisor is fairness—the ability to judge workmanship apart from personal bias. Those companies which accept the supervisor's rating of the worker's progress [and there are many] must be ever watchful that fairness is emphasized.

The United States civil service commission, in accepting the efficiency rating of supervisors on the employés, calls attention particularly to these points:

1. The same standards of performance in making evaluations consistently must be maintained.

2. Personal considerations, such as loyalty, sympathy, friendship, or prejudice must not influence the rating.

3. Isolated instances of success or failure [rather than the performance of the employé over a full rating period] must not prevail.

4. Correct judgment must be used regardless of what others may say about the supervisor's method of rating liberally or conservatively.

The First and the Last.

Tomorrow is the last day to redeem coupon 25 for coffee . . . the last day for getting Easter cards in the mail for men stationed overseas. . . . and the first day of spring.

If you forget about the coffee—well, you may be a bit yawnier—but that's all right. If you forget about spring—well, that's all right too as long as the weather man keeps it a military secret. But if you forget about mailing those cards—then it's not Uncle Sam's fault. He is urging you to be certain the addresses are correct, legible, and complete. Thus addressed, the mail will reach the men in time for Easter when they'll be picturing you in your new [or old—what the dif?] Easter bonnet.

7 COURSE DINNER $2.50 with Whole BABY LOBSTER
Hollywood Revue—Shaw & Lee
Hazel Mangean Girls—Gloria Gale & Others
16 Dancing Beauties—Henri Gendron's Band
Transportation to the loop assured
COLOSIMO'S
2126 South Wabash

Josephine Wallace's Betrothal to Richard Kix Miller Is Told

BY JUDITH CASS.

FOR Miss Josephine Mary Wallace and Richard Wood KixMiller the week-end will be filled with good wishes for their approaching marriage. Mr. KixMiller is at home until tomorrow on a short leave from his duties in the office of the rubber director in Washington, D. C., and today Walter Franklin Wallace of Winnetka is announcing his daughter's engagement to the young Wilmette resident, who is the son of the William KixMillers.

Miss Wallace attended the North Shore Country Day school, Vassar college, and the New York School of Professional Arts. She made her debut at a tea-dance at the Indian Hill club during the 1939 Christmas holidays.

Her two brothers are in the army, 1st Lt. John Wallace with the air forces in Washington, D. C., and 2d Lt. Walter Franklin Wallace Jr. in Texas. Mr. KixMiller was graduated in 1942 from Princeton university. He has one sister, Jean, a senior at New Trier High school, where he formerly was a student.

While her fiancé has been in Washington Miss Wallace has been working this winter with the rationing division of the office of price administration here.

Jane Swift to Be Wed in East Next Saturday.

The Gustavus F. Swifts will be leaving on Wednesday for New York City, where their daughter, Miss Jane, and Richard Anthony Moore of New York will be married the following Saturday. Also present at the ceremony in the Fifth avenue apartment of the bride's aunt, Mrs. Ruth Swift Maguire, will be her two sisters, Mrs. A. Thomas Taylor and Mrs. Robert E. Spiel; their uncle and aunt, the George H. Swifts of Boston, and Mr. Taylor and Lt. Spiel. Mrs. Taylor will serve as matron of honor, and John D. Moore will be his brother's best man.

Mr. Moore will take his bride to Harrisburg, Pa., where he expects to complete his training with the army air forces five weeks after the wedding.

Benson-Stover Wedding to Take Place Tuesday.

Lt. George R. Benson Jr. is flying here on Monday from his army air base post in Salt Lake City for his marriage to Miss Elizabeth Allen Stover, which will take place on Tuesday in St. Augustine's Episcopal church in Wilmette. On Monday night Mr. and Mrs. Benson Sr., who are spending the winter at the Lake Shore drive hotel, will give the bridal dinner at the Drake hotel. After the ceremony on Tuesday Mrs. Isaiah Kell Stover will give her daughter's wedding reception at the Michigan Shores club, the former Shawnee club.

The bride's brother, William H. Stover III., is coming from Johnstown, Pa., to give her away, and his wife will serve as matron of honor. Miss Charlotte Shafer and Mrs. David Mulligan of Kingston, Ont., will be bridesmaids. Lt. Benson will have Joseph Harrison of Muskegon, Mich., as best man, and his brother-in-law, Richard D. Culver, and Ensign Donald Cook as ushers. As Lt. Benson has only a three day leave, he and his bride will fly immediately to Salt Lake City.

Edith Farwell Also to Be Married Next Saturday.

Mrs. Albert Day Farwell is leaving today for Charles River, Mass., where Mr. Farwell and their young daughter, Fanny Day, will join her in time for the wedding next Saturday of the Farwells' elder daughter, Edith, and Lt. John Haight, son of the Rev. and Mrs. John M. Haight of Bristol, N. H., formerly of Pelham, N. H. Lt. Haight, whose mother is a first cousin of Edgar Stanton and a native Chicagoan, was stationed at Fort Sheridan, where he and Miss Farwell met, but now he is at Camp Edwards, near which he and his bride will reside. Miss Farwell, a graduate of the North Shore Country Day school and of Vassar, has been in the east for several weeks.

Lt. Haight is a graduate of the Kent school and of Princeton university. His father will officiate at the wedding ceremony, which will take place in the First Unitarian church in Dover, where Mr. and Mrs. Farwell were married. A reception will follow in Mrs. Farwell's girlhood home, now the residence of her brother, Reginald C. Foster, and Mrs. Foster, in Charles River. While Lt. Haight was stationed here the Stantons were not able to entertain for him as Mr. Stanton has been seriously ill for several months and still is convalescing.

The Farwells' son, Lt. Francis C. Farwell II., and his bride of two months, who are in Lake Forest now, also will go east for the wedding.

Second Daughter Is Born to Junior John Marshalls.

Anne Marshall, who is 16 months old, soon will be joined by a baby sister in the nursery of the junior John I. Marshalls' Lake Forest home. The little girl, born on Sunday in the Lake Forest hospital, has been named Virginia Rosetta, the former name for her aunt, Mrs. William A. Rafferty, and the latter for Mrs. Marshall Sr. Benjamin R. Bryan Jr. hasn't seen his new granddaughter, as he is stationed at Manhattan Beach, N. Y., as a second class boatswain's mate in the coast guards. Mrs. Marshall Sr. is vacationing in Oakland, Fla., where she has a winter home.

The groaning board—and it is literally a groaning board, according to members of the Tavern club—that the club presents on Sundays for breakfast-luncheon parties known as the Tally-Ho parties, will be continued as long as the management can keep the buffet table heaped with good food. Despite talk of discontinuing these popular weekly parties, the breakfast will be served tomorrow, with the same buffet, and coffee as usual, according to cards received by the membership.

Spaghetti and Boston baked beans are finding their way onto the table now that some other foodstuffs are being rationed. The traditional beef and kidney pie that is a club specialty will be in its usual spot on the buffet, and so will be the griddle cakes, sausage, turkey, and other old favorites. The Tally-Ho parties usually have ended by mid-March, but now, with gasoline rationing and bad weather, members have fewer places to go on a Sunday, so the demand for the breakfasts is heavy.

Miller Cross, Murray Wolbach, Paul Ressinger, Dr. Erwin P. Zeisler, and Ulrich Busch are some of those with reservations for the party tomorrow.

Service League Will Hold Cocktail Benefit Tomorrow.

Mrs. Henry Marsh will open her home from 4 to 7 o'clock tomorrow for another benefit cocktail party in the series sponsored by the North Shore Service league of the Chicago Maternity center. Mrs. Robert Little, chairman of the party, will be assisted by Mrs. G. R. Bent, Mrs. Robert Olson, Mrs. Norbert E. Bibow, and Mrs. C. O. Sethness. The party will be in the nature of a farewell to one of the league's former presidents, Mrs. Howard Kerr, who with Mr. Kerr is moving from Wilmette to California. Missing from the group's activities for the next few weeks will be Mrs. Jack Griffin, who is in Palm Beach, Fla., with her two children.

Mrs. Louis C. Sudler is replacing Mrs. Ballard Moore, who is ill, on the feminine team of a battle of the sexes quiz program that will be the after dinner entertainment at the Saddle and Cycle club tonight. About 150 members have made reservations for the evening.

Dinner Parties Enhance Gayety of Tournament.

A number of cocktail and dinner parties and a gathering at the end of play tonight will contribute to the gayety of the 6th annual badminton championships of the Midwest Badminton association to be held today and tomorrow at the Central school in Glencoe. The semi-finals will be played tomorrow morning. After the finals tomorrow afternoon the annual meeting of the association will be held.

The Frederic Woodwards, the John Paul Wellings, the William S. Monroes, Harley MacNair, Miss Frances Whedon, and Mr. and Mrs. Frank Smothers will be among those at the speakers table at a luncheon meeting at 12:30 o'clock today at the Palmer House of the Chicago Council on Foreign Relations. A. T. Steele, war correspondent, will speak on "China."

Mr. and Mrs. Laszlo Moholy-Nagy are giving a reception at home tomorrow afternoon for José Luiz Sert, who will speak on Monday night at the School of Design, and Mrs. Sert.

Snyders Hosts for Graduation Fete Tomorrow

President and Mrs. Franklyn B. Snyder of Northwestern university are giving a luncheon at 10 o'clock tomorrow at the Drake hotel preceding the commencement exercises for graduating doctors, dentists, and nurses to be held at 3:30 o'clock in the afternoon in Thorne hall on the downtown campus, the first time in many years that the commencement exercises have not been held in Evanston.

The groups that are being graduated have been studying under an accelerated program that advanced the date of their graduation, and the exercises will have a military note, for most of the graduates hold commissions in the army and navy.

Ralph A. Bard, assistant secretary of the navy, will give the commencement address. He and Mrs. Bard and Capt. E. P. Forrestel, who is Mr. Bard's naval aid, will be among the luncheon guests. Representing Adm. John Downes, who is out of town, will be Capt. E. A. Lofquist. Maj. Gen. and Mrs. H. S. Aurand, Mrs. Lofquist, Ensign and Mrs. Richard Bernays, Capt. and Mrs. William M. Dewey Jr., Capt. and Mrs. Benyaurd B. Wygant, Capt. and Mrs. E. A. Wolleson, Comm. and Mrs. S. D. A. Cobb, Mr. and Mrs. Kenneth F. Burgess, the junior Fred D. Faggs, Dr. and Mrs. J. Roscoe Miller, the Rawleigh Warners, the Donald S. Boyntons, Dr. and Mrs. Irving S. Cutter, the George B. Drydens, Mr. and Mrs. John Holmes, and Dr. and Mrs. Charles W. Freeman also are included among the luncheon guests.

Following commencement, the Women's Faculty club of the medical school will hold a reception in the clubrooms of Thorne hall. Mr. and Mrs. Bard, trustees of Northwestern, members of the medical school faculty, and ranking army and navy officers will be special guests. Mrs. Howard B. Carroll is general chairman of the reception. Pouring tea will be Mrs. Snyder, Mrs. Cutter, Mrs. Miller, and Mrs. Frank Spencer.

* *

Historian Will Be Speaker Before Caxton Club Today

Dr. Louis Pelzer, professor of history at the University of Iowa and authority on the dragoon campaigns of the United States army on the great plains frontier, will talk on "Soldiers of the Old Frontiers" before the Caxton club at a 12:30 luncheon meeting today in the Mid-Day club. Dr. Pelzer is author of "Marches of the Dragoons in the Mississippi Valley" and is editor of the Mississippi Valley Historical Review.

She'll Be an Usher at Benefit Lecture for Christopher House

[TRIBUNE Photo.]

Miss Joyce Lange, daughter of the Paul W. Langes, with Bonnie. Miss Lange will usher at a benefit lecture for Christopher House to be given at 8:15 o'clock next Saturday night in Northwestern university's Scott hall by the veteran traveler and lecturer, Burton Holmes. Christopher House is sponsored by the Presbyterian church board. "Our Russian Allies" will be Mr. Holmes' topic.

Front VIEWS and PROFILES

BY MARCIA WINN

Tribute.

Madame Chiang Kai-shek speaks,
Humanity weeps.
And there, in a vision,
Is a new China—risen.
Seas of grain
On every plain,
Children fair
Playing there.

Thru her land, its breadth and
length,
Mei-ling is its tower of strength.
Out of this uncharted sorrow
She will build a new tomorrow.

In tiny hands she holds the fate
Of those who try to rule with hate:
The Setting Sun,
The vanquished Hun.

Madame Chiang speaks,
Humanity weeps.

—Sara Lee.

Chinatown and the Good Lady.

For weeks Chinatown has been awaiting the visit there tomorrow of **Mme. Chiang,** and Thursday, on a flying visit there, we found it all ready, on every lamp post, placards welcoming her in both English and Chinese in every window, and workmen digging last minute holes for sidewalk flag poles.

Shop windows have been washed until they sparkle, and window displays have been dusted and rearranged for the first time in years. Not that Mme. Chiang will see them. She probably will not, but . . . you never know. In **Charley Young's** curio shop, for instance, the full 60 feet of Chinatown's dragon is stretched out, the carved, painted head swathed in cellophane. Mme. Chiang might wander in. Who knows? And since the war has made it impossible for the dragon to dance for her, she might like to see him waiting for peace. "We don't have enough men left to carry him," Mrs. Young said sadly. "Ten per cent of our men have gone to war." Two of her sons are in the group, she said, indicating the two starred service pin on her dress. One is a lieutenant in the air force. "Chinese?" "O, no," proudly, "American. He fight for both." "Fly sky," interpolated a merry child with shoeblacking hair. "American." And Mme. Chiang. Is everybody excited about her? "O, yes," this from Charley Young himself. "She is a good lady."

Only one person in Chinatown has seen Mme. Chiang before, and he saw her on three separate trips to China. This is **Tom Chan,** a handsome, smiling Chinese with leaping eyebrows. The last time, when he went to Chungking in 1941, he dined with her and the generalissimo. "Five times he had dinner with them," his daughter, **Florence,** said in a pride so quiet it seemed a shout.

Mr. Tom went to China to confer with the Chiangs about Chinese relief, particularly for the orphanage Mme. Chiang founded which now cares for 30,000 homeless children. "When she comes here Sunday we have 1 million dollars to give her for the orphans," he said quietly. $1,000,000 in American money.] And Mme. Chiang, what did Mr. Tom think of her? He considered the question thoughtfully and answered it slowly, in halting English. "She is an educated lady," he said finally. "She educates others. She is kind. She is good." By Chinese standards, is she beautiful? "No," with a shake of the head. "But she is attractive," his daughter interposed. "Yes," he concluded, "and good."

Association of Colleges Holds Annual Meeting in Chicago Next Week

The North Central Association of Colleges and Secondary Schools will hold annual sessions beginning Monday at the Palmer House and continue thruout the week. The first three days will be devoted to closed sessions of committees, with Thursday and Friday sessions open t the public. Thursday morning, Dr. Edmund E. Day, president of Cornell university and chairman of the Day committee of the American Council on Education, will speak on "The War Time Responsibility of Colleges and Universities." The Day committee aided the war and navy departments in developing the joint army and navy plan for the use of specialized training for soldiers and sailors. The central region unit of the National Catholic Educational association will meet at the Palmer House on Tuesday.

* *

Rockford College Tea.

Mrs. Harold Coffman, 5206 University avenue, will open her home for a tea for prospective students at Rockford college today from 3 to 5 o'clock. A number of faculty members from Rockford will be present.

Sally's

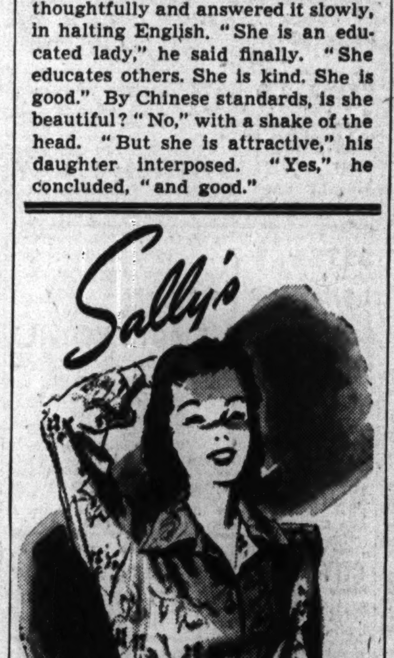

BE FESTIVE IN A PRINT BLOUSE

$2.98

The flowers that bloom in the spring tra la . . . lend all their gaiety and brilliance to this striking jersey print blouse. It will make your new suit look more beautiful than ever and add sparkle to last year's costume. This is just one of our gay garden of lovely blouses from $1.98 to $3.98.

SALLY SHOPS
17 FINE STORES TO SERVE YOU IN CHICAGO AND SUBURBS
Neighborhood Stores Open Thurs, Nights

Spring Brings Flower Earrings and Frou Frou to Wear at Neck

BY REA SEEGER.

Tucked away beneath rosy ear lobes, telling accents for all the feminine flower hats, and crisp new spring straws, are the gayest new earrings. They are ideal accents for all the frills and spring ruffles, for they are made of flowers. Tiny pink roses against glossy green leaves, inch wide white daisies with crisp greenery, red, white, and blue cornflowers, carnations, and daisies, and tiny gardenias make these new trifles with modest price marks. Fastened securely to the usual metal part of a regulation earring, such floral affairs stay snugly anchored all thru the day.

Other typically frivolous springtime items are the clever, colorful hand crocheted bits of frou frou to wear round the neck. Two scarfs are featured with a single or double cascade jabot. The fine soft yarn is pastel tinted mohair, very effective for such fragile looking accents. A soft, fluttery feather pattern is amazingly realistic and effective worked with this yarn. The colors are exquisite, charteuse, cloud blue, shell pink, raspberry, daffodil yellow, white, and a sooty black.

The material is so filmy and soft that two colors can be combined in either scarf or jabot. One scarf is long and wide, a trick affair to double for use as a shoulder scarf or even head scarf, as well as a long wind-around-the-throat model. The other scarf is a modified ascot, a long narrow band with each end piece very wide and fluffy.

Jabots are copied from the ruffly jabots of organdy, net, or lace, and there's no law against wearing one or two of these smart bits pinned on the coiffure to pass as the season's best excuse for a fetching piece of feminine headgear!

Antique Group Tour.

Members of the Mid-Western Antique association will visit O. L. Lightner's museum, 2810 South Michigan avenue, at 2 o'clock Monday afternoon. Mr. Lightner is editor of Hobby magazine.

Downstairs at Stevens
Stevens
State near Washington
Downstairs at Stevens

25.00

practical, pretty, really
Feminine Suit

An all-purpose suit you'll wear from one season to the next! Beautifully detailed, carefully tailored, wonderfully becoming! In a perfect weight fabric (60% wool with 40% rayon) and lovely tones of Grey, Brown or Blue. Sizes 12 to 20. Do have it! 25.00

Sorry, no mail orders!
Downstairs—State
Chas. A. Stevens & Co.
Budget Shops

Downstairs at Stevens
Stevens
State near Washington
Downstairs at Stevens

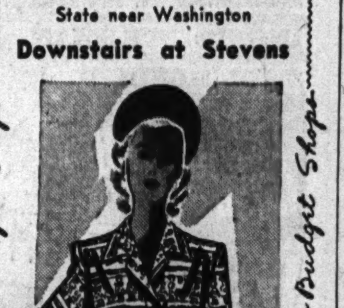

8.95

spun rayon casual in a sparkling
Peasant Print!

Simple little dress—becoming to practically everyone! The skirt has free-working, slim-hanging pleats. The shirt-type collar gives it a casual look. It's a dress you'll wear everywhere throughout the spring and summer. A clever print on backgrounds of Natural, Maize or Aqua. 12 to 18. Do have it! 8.95

Downstairs—Sports
Chas. A. Stevens & Co.
Budget Shops

Mrs. Richards Named Regent of State D. A. R.; Parley Ends

BY IRENE STEYSKAL.

Mrs. J. DeForest Richards of Chicago was elected regent of the Illinois Daughters of the American Revolution yesterday at the closing session of the 47th state conference of the society in the Palmer House. She succeeds Mrs. Otto H. Crist of Danville. Mrs. Richards, a former regent of Chicago chapter, was general chairman for the 53d continental congress of the D. A. R. last year in this city.

Inclement weather accounted for a light vote cast, but Mrs. Richards' won by a substantial majority over her opponent, Mrs. Thomas E. Maury of Aurora, with ballots divided 82 to 57.

Unopposed candidates elected were: Mrs. Frederick Sapp, registrar; Mrs. Anthony E. Bott, historian; Mrs. George F. Dasher, chaplain, and Mrs. George C. Gumbart, recording secretary.

The conference unanimously indorsed Mrs. Samuel James Campbell of Mount Carroll, now serving as treasurer general of the national society, for the office of president general upon the expiration of Mrs. William H. Pouch's term next year.

News of the arrival of Mme. Chiang Kai-shek in the city inspired the delegates to the most enthusiastic round of applause heard during the session, and, upon Mrs. Campbell's suggestion, greetings from the conference and Mrs. Pouch were dispatched to the "distinguished wife of China's generalissimo," with a wish for "the success of our ally in arms."

A resolution was adopted urging the state department to take to the peace conference, "whenever and wherever it is held," an American flag denoting a "repledge of allegiance," as the standard of victory. The flag is now being sent from state to state, so that each may sew on its own star. Illinois was granted the privilege of first sewing on its star, the 21st, and the star was sewn on by Mrs. Alonzo Newton Benn, vice president general of the daughters' correct use of the flag committee.

The Red Cross committee disclosed in its report that Illinois Daughters have contributed more than $6,600 for the national society's blood plasma project. The goal being $1 for each member, money was voted from general funds to raise the sum to $7,446, giving Illinois a 100 per cent record. More than 167,000 hours of work for the Red Cross were recorded, and members last year made 4,541 garments.

In the absence of Mrs. Frank Carsman, the chairman, Mrs. H. L. Packard, vice chairman, gave the Red Cross report.

Mrs. Pouch gave an impressive account of the war time accomplishments of the national society, but disclosed that plans are being made for greatly expanded service.

"We already have raised over $54,000 for blood plasma equipment, and the mobile units we have given the Red Cross are being used in 14 cities," Mrs. Pouch reported, "but our sum for this project must be doubled without delay." With only 22 states reporting, D. A. R. members have purchased more than $5,000,000 of war bonds, Mrs. Pouch said, and a goal of $10,000 has been set for April.

With its war bond quota set at $250,000, the Illinois Daughters have purchased more than $1,812,000 of bonds, Mrs. Maury, state chairman of national defense, reported.

Mrs. Pouch was the special guest of the conference at its traditional "state" dinner at the close of the meeting.

Thru the Looking Glass

A large number of us shy away from brilliantines and hair dressings because we're afraid they'll bog down and make the freshly washed locks look oily and unattractive. That may be the result if the dressing is too heavy, but a light lotion, used sparingly, can work wonders in adding luster and tractability to the crowning glory.

A quite inexpensive dressing we know of is a white, creamy lotion which doesn't make the hair the least bit sticky and helps keep it in place without looking stiff and unnatural. It's a fine product for extra dry hair, since it contains no alcohol, and while there is no particular oiliness about it, it has a softening effect on brittle, unruly hair, making it glossy and attractive.

Use a little of the cream before shampooing the hair. Massage it into the scalp for a few minutes and then brush until the dressing is evenly distributed and worked in completely. After the hair is washed it will be noticeably more pliable and shiny. A bit of lotion may be applied daily, patting it lightly on the ends and more generously to the crown of the head.

There is a faint, pleasant scent to the dressing that women will find agreeable and men will not feel is too noticeable. In fact, this is a grooming aid men will enjoy using. They, too, object to overly-oily products but want something to keep the hair in place and in a healthy condition. We'd advise them to try the lotion daily as a massage, using just a light dab of it and working it in well with the hands. The hair may then be comber into any desired position and will remain in place.

LOUISE DOOLEY.

[For information telephone Louise Dooley, Superior 0200. Inclose self-addressed, stamped envelope for written reply.]

Sally's

Gabardine
THE SPICE OF YOUR WARDROBE

$10.95

Go everywhere in this rayon gabardine gadabout. It will strike a bright note in your busy life. It's hard to wrinkle—and oh so easy on the eye! Sporty enough for fun. Tailored enough for business. Casual lines that shape softly to your figure. It's a pepper-upper. Sizes 14-20.

OTHER SALLY LOVELIES $3.98 TO $17.95

SALLY SHOPS

27 N. State Street — 31 S. State Street
6328 S. Halsted Street — 2754 Milwaukee Avenue — 5610 Belmont Avenue
925 E. 63rd Street — 4740 Sheridan Road — 4020 W. Madison Street
2352 E. 71st Street — 3226 Lincoln Avenue — 1631 Orrington, Evanston
4265 Archer Avenue — 2436 Devon Avenue — 1143 Lake Street, Oak Park
4017 Milwaukee Avenue — 3323 Lawrence Avenue — 6326 Cermak Rd., Berwyn

Neighborhood Stores Open Thursday Nights

"Man Snatcher"

By Nina Wilcox Putnam

Copyright: 1943: By Ines Eliot

SYNOPSIS: Mary Jo Laurence has been happy with her husband, Tony, during their 18 years of marriage, in spite of Tony's deformed foot and his many failures in his work as a builder. A false boom brought them to Key West two years ago and caused them to buy a tract of land they have been unable to sell. Now they have a prospective client, Col. Bassett, a retired army officer. He and his wife are coming to dinner at the Laurences' tonight. While Mary Jo is housecleaning, she hears a shot. From her window she sees a man lying back of Cinqua's tavern and sees another man crouching in the bushes nearby. When she goes out to shop she passes the tavern and Sibyl Cartwright, an old actress, comes out and tells her that Ed Tutwiller, brother of Pop Tutwiller, fisherman and friend of the Laurences, has just committed suicide back of Cinqua's. Mary Jo decides not to mention the man she saw in the bushes, as she fears any publicity of her testimony might hurt Tony in his business. At Chan's, her Chinese grocer, she sees a luscious, worthless looking woman selling stolen milk bottles to buy gin. En route home Mary Jo picks up a letter from her brother, Pete, saying he is coming to Key West to hunt a job. But the dinner for the Bassetts is such a success that everything seems bright again. Col. Bassett wants to buy some of their land and have Tony build him a house. He is to give Tony a check the next day. But shortly after the Bassetts leave, Col. Bassett returns and says he has been called back into service and cannot go thru with the deal. When the Laurences return from Ed's funeral the next day, Mary Jo suggests that Tony try to work with Don Waterman, a none too scrupulous rival, who needs land to build cheap houses. Tony decides to talk to Waterman that very night, even tho it means he must make a round of saloons. Tony returns late with Waterman and his girl friend, Mrs. Maisie Bergen. All three are tipsy. Mary Jo recognizes Maisie to be the woman she saw at Chan's and notices that Tony is smitten with her. Waterman agrees to a partnership with Tony and Tony drives him and Maisie to a roadhouse. Returning, he finds Button, Maisie's 6 year old son, outside of a saloon. He brings the child home with him. The next day Maisie comes by and asks Mary Jo to keep Button for awhile, as she and her husband, Culver Bergen, have no money to feed the child. Mary Jo agrees on condition that Bergen give his consent. In the meantime, Mary Jo has decided to help out the family expenses by making pies. She hopes to get Chan and Pop Tutwiller to go into partnership with her, Pop to furnish the pineapples, Chan to furnish other ingredients as well as the outlet. Chan agrees. Sibyl Cartwright donates $10 to the cause. Pop is also delighted to help out, but he is still worried about Ed's death. He says Ed committed suicide because he had cashed a large check for a man and the check was worthless. So far Pop has been unable to find the rubber check, but he is determined to find the man who gave it to Ed and says he is going to kill him. When Culver Bergen arrives to give his consent for Mary Jo to keep Button, Mary Jo recognizes him as the man she saw in the bushes back of Cinqua's. Later, after a fight with Maisie, Culver moves in with the Laurences.

INSTALMENT XVIII.

MOVING IN.

Button leaned out of the car and made a machine gun of his forearm, sweeping the street ahead with it and adding to the explosive noises.

"This is my tank!" he yelled. "I'm mowin' down the whole Nazi army!"

Mary Jo's eyes met Alice's over Button's head.

"Thank God he doesn't know what he's talking about," said Alice, "and that there's no chance he'll ever have to suffer like those poor young ones over on the other side."

"Sure is wonderful not to have to do without," said Mary Jo. "Because over here we won't have to, ever! Sometimes when I listen to one of those radio programs where they advertise things to cure acid indigestion I think how lucky we are that we can still get acid indigestion!"

"You can get that from being scared, too," Alice declared with the solemn interest she always displayed in illness. "And did we get a scare this morning! That Danny Mullen, the one who drives the truck for Chan, he'll be the death of some one yet!"

"What happened?"

"Well, Alan and me, we went up to Mattecumbe real early this morning, before daylight it was. Sometimes you can get those little bright tree-snails there on the mangrove clumps. And coming back that truck of Chan's pretty near run us off the road."

"Perhaps you ought to tell Chan. He's been worried about that driver."

"Better leave such matters to the police," said Alice placidly. "The cops always catch up to those fellers sooner or later."

Alice left Mary Jo uptown and went on to some mysterious briny rendezvous with her husband. And, her business done, Mary Jo walked home, carrying her empty baskets, Button lagging behind her and making fearful sounds on a small trumpet he had acquired in the 5 and 10 cent store. At the corner of Division street where she turned off for home, Cinqua, florid in immaculate shirtsleeves, was excitedly dismissing Dundee, the colored man who usually swept his sidewalk and attended to the yard.

"Caramba! I tella you go!" Cinqua shouted. "Loafer! So you claim sick, eh? I doan' believe! Only well fella gonna worka for me!"

Mary Jo hurried on to get out of range of the fiery voice, but behind her the shuffling steps of the old colored man encroached steadily. As she entered her own gate he passed her and his face wore the utterly dejected expression which seems to belong peculiarly to the Negro. He was unconscious of her standing there and was talking to himself in a deep, liquid voice.

"Rabbits got hole, an' birds got nest; but man, he ain't got no place to go!"

Button had run into the house ahead of her and turned the radio on full. As she came into the room the drums roared at her.

"Thousands of evacuees are said to be pouring along the road to Athens . . ."

It made the old colored man's mutterings unbearable. She switched the radio to some popular music. The struggle to keep her own home was trouble enough without her having to think too much of homeless people whom she could do nothing to help.

The routine of her day was scarcely over when she heard the men coming home unusually early.

From where she sat sipping a glass of cold Tamarind water she could see them thru the shuttered windows of the living room as they stopped in conference at the gate. They talked there for quite a long time and then Tony got back into the car and drove off, while Culver came slowly into the house.

"Ah, the queen of cooks taking her leisure!" he said with a half-hearted attempt at his grand manner.

"Hello, Bergen," said Mary Jo quietly.

He flung himself into a chair and picked up the newspaper.

"It's hot!" he said.

"Had a hard day I expect. It do you any good?"

"No. It's been trying, very trying. The people in this town are dumbbells—not an ounce of investment sense in a carload of them."

He apparently wanted her to understand that he had been busy on important matters: The promotion of interests far above her ability to understand. Culver always had an air of shedding millions from his shoulders as he sat down to rest. He really ought to have been a card sharp out in the old west, she thought, he wears mental high boots and white frills, and he sure keeps his hands like lilies!

Usually Bergen, after one of his florid greetings, read the paper and seemed to forget her if they happened to be alone. But tonight she was conscious that from time to time he was looking at her from behind the Gazette. He wasn't easy in mind and she all but broke her rule of never getting him started about his troubles or his schemes by asking what was disturbing him. But in the end she decided that the less she knew about Bergen the better: there wasn't much sense in going on examining something you'd seen thru the first time you'd looked at it. But just the same she had an uncomfortable feeling which increased as time passed and Tony did not return.

"Did Tony say where he was going?" she finally asked. Bergen looked at her in a funny way he had when he didn't want to commit himself.

"Yes—yes, he did. He—well, he won't be long now. He's had plenty of time."

Somehow she didn't like this at all. Why couldn't the little man speak out? Why had he started all this business of making mysteries out of things, as tho she was a child that couldn't be told what went on? She and Tony had always spoken frankly, but Culver Bergen acted as tho a wife should automatically be kept in the dark about the things men did together—even the most innocent things. She got up and altho it was still too early began to lay the dinner table. It was impossible to sit there alone with that man and do nothing. Even after she began to move about she could feel his eyes on her, as if he was questioning her mood. Then at last the uncomfortable silence was broken by Tony's return and Tony was not alone.

"Go right in!" he was saying from the porch, "—go on, nobody's going to bite you!"

There was a scuffle outside as if some one was being pushed; a little muffled laughter, and then the door opened and Maisie Bergen entered. Mary Jo dropped the fork she was placing on the table and stared.

Maisie and Tony who came in close behind her were both laden with all sorts of odd things. The girl carried a lamp and some battered books and Tony, with one arm slung with dresses, dragged a big bundle of what was presumably soiled clothing wrapped in an old sheet. Foreboding leapt in Mary Jo at the sight and she came into the room with clenched fists hanging at her sides, struggling to make her voice normal.

"Well, Tony!" she said. "What's all this?" Tony dumped his burdens on the floor and looked at Culver who had got embarrassedly to his feet.

"Didn't you tell her?" Tony demanded of him. "Why didn't you tell her?"

"Why didn't he tell me what?" Mary Jo felt that she'd start screaming in another minute if they didn't speak up.

"About Maisie, of course!" Tony was impatient because he was nervous and that made him shout at her. "They've been evicted. The landlord's locked them out." Maisie was staring at her uncomfortably.

"I told you she wouldn't want me!" she wailed at Tony. "All right then, I'll go sleep on the beach!" He seized her by the shoulder, forcing her to sit down, a dejected, rather ridiculous figure amidst her shabby belongings, her big hat knocked over one eye by the jolt.

"Don't talk like an idiot!" Tony said sharply. "You'll stay right where you are. Mary Jo is surprised, that's all."

"Yes, she sure is surprised," said Mary Jo evenly. "Why didn't you tell me yourself, Tony?"

"I had to go and get her," Tony jerked his head toward Maisie, "before the landlord grabbed their things. You know I don't like Culver to drive the car. I sent him in to break the news."

"I was just going to explain how things were," Bergen was dignifiedly on the defensive, "when you drove up."

"Nice spot you left me to walk into!" said Tony annoyedly.

"Sorry, old man," Culver didn't sound it, particularly. "Did you get all the stuff?"

"We got everything important, I guess. All the clothes and some of the linens and so forth."

"Did you get my papers?"

Maisie nodded.

"I put 'em all in the bundle with the wash," she said. "Couldn't find any place else to carry them."

[Continued Monday.]

[ADVERTISMENT]

Never let a toilet bowl bring you to your knees

Don't get down and scrub a toilet bowl. Sani-Flush makes toilet sanitation quick, easy, sure. Sprinkle this scientific compound in the bowl at least twice a week. It removes film, incrustations and stubborn stains where toilet germs lurk. It removes one of the principal causes of toilet odors.

Don't confuse Sani-Flush with ordinary cleansers. It works chemically. Cleans the hidden trap. Sani-Flush is absolutely safe in septic tanks* and toilet connections when used according to directions on can. Sold everywhere. Two handy sizes.

*FREE—For Septic Tank Owners—Eminent scientific authorities have proved how easy and safe Sani-Flush is for toilet sanitation with septic tanks. Write for their interesting report. It is free. Address: The Hygienic Products Company, Dept. 51, Canton, Ohio.

Doris Advises Woman, 35, to Wed Widower

BY DORIS BLAKE.

[Copyright: 1943: By News Syndicate Co., Inc.]

When a woman reaches the age of 35 and has never married, she seldom is swept off her feet by a man. However, this sometimes happens. It may happen to our correspondent of today. Chances are, it will not. She is virtually alone in the world, her mother having recently passed on; her two sisters married and living far away, interested only in their own families.

A widower, only a few years older, appears on the scene. He has two children in the early teens. He wants Bettina, our correspondent, to marry him and promises to do everything in the world to make her happy. She has met the children and likes them, and they obviously are not opposed to her.

"I've always been sort of fussy," Bettina confides, "which is probably why I never married. This man has an excellent reputation and was known for his kindness to his first wife—who had a long invalidism. What do you think about my chances of happiness with him?"

We think the chances are good, providing you dispel all young girl emotionalism about marriage. At 35 reasoning is the better guide. Stack up a possible future of loneliness against a life that can not only be made companionable but useful and constructive in the management of the young family.

At 35 one would consider the alliance as a job, a career, say, from which emotional satisfaction may be gained, plus the knowledge that doing it well will make three people happy. The companionship angle is a vitally important one to the woman growing older, and to the man, too.

Our only charge is to caution our correspondent not to go into such a union with school girl dreams of romantic bliss. There are rewards for the marital performance well done by the matron, not the least of which is knowing that you are important to others.

* *

Spanish Play to Be Given.

At the Pan-American council weekly tea at 2:30 o'clock this afternoon in the council rooms at 84 East Randolph street, a one act comedy in Spanish, "Manana de Sol," will be presented by a group of council members.

MOTION PICTURES DOWNTOWN

LAST FEW DAYS GRAND CLARK NR. RANDOLPH 10th LOOP WEEK
RAGE OF THE NATION!
MARK L. MOODY'S TERRIFIC "RAVAGED EARTH" ADULTS ONLY
Prepare for a Shock YOU'LL SEE THEM ALL!
Generalissimo CHIANG KAI-SHEK
MADAME CHIANG KAI-SHEK
MAJ. GEN. "JIMMY" DOOLITTLE
THE UNITED STATES MARINES
H. I. M. HIROHITO
PLUS HAL ROACH "CALABOOSE"

ALWAYS THE 2 BEST IN THE LOOP McVickers Madison Nr. State
HUMPHREY BOGART
INGRID BERGMAN
PAUL HENREID
"Casablanca"
PLUS MARLENE DIETRICH RANDOLPH SCOTT JOHN WAYNE in "PITTSBURGH"
Op. 8:45—25c to 1—35c to 5 • LATE SHOW

LA SALLE — "NO PLACE FOR A LADY" WILLIAM GARGAN MARGARET LINDSAY plus "THE WAR AGAINST MRS. HADLEY"

6th STUNNING WEEK "SINS of BALI" STORY OF WAJAN SON OF A WITCH plus "SHE DEVIL ISLAND"
America's Amazing Movie Theatre Studio Van Buren at Michigan 40c 35c
EXTRA LATE SHOW TONIGHT

World PLAYHOUSE 410 S. Mich. Ave. Cont. 11:15 to Midnite—30c to 2, tax included
THEY SOCK JAPAN! in "BATTLE for SIBERIA"
Music by . . . SHOSTAKOVICH
Plus "AT THE FRONT!" Actual Scenes of Battle

MONROE LATE SHOW Latest War News Reels George Brent Alan Ladd Veronica Lake Brian Donlevy "The Glass Key" Priscilla Lane Bruce Cabot "Silver Queen"

CLARK MIDNIGHT SHOW FIRST RUN WAR NEWS Jack Benny—Ann Sheridan "George Washington Slept Here" Roy Rogers, "RIDIN' DOWN the CANYON"

RIALTO MIDNITE SHOW TONITE 12:05 BIG STAGE SHOW MAXINE DE SHON In Person —Screen— Rich. Greene "FLYING FORTRESS"

MOTION PICTURES DOWNTOWN

Perfection is rare... "Random Harvest" is rare!

"Random Harvest" is Perfection

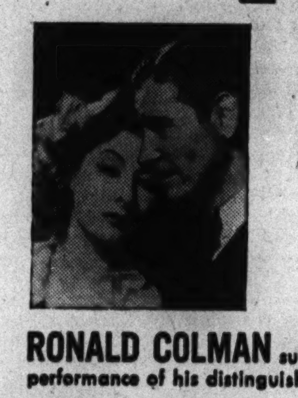

RONALD COLMAN surpasses every performance of his distinguished career!
GREER GARSON esteemed as the screen's finest actress.

8th week! Extra: Fitzpatrick Travel Talk "People of Russia" Colortoon - News
Open 8:30 A. M. Price change 1 and 3 LATE FEAT. 11:30 P. M.
"Random Harvest"
Metro-Goldwyn-Mayer triumph by James Hilton
Philip Dorn • Susan Peters • Reginald Owen
UNITED ARTISTS BALABAN & KATZ • RANDOLPH AT DEARBORN

BALABAN & KATZ WONDER THEATERS
OFFICIAL ISSUING AGENTS U. S. WAR BONDS—IMMEDIATE DELIVERY

CHICAGO Open 9:00 A. M. Price change 1 and 3 Late Show 11:00 P. M.
A gal with a past on the trail of a guy with a future! PAULETTE GODDARD • RAY MILLAND "The Crystal Ball" William "Wake Island" Bendix Gladys George • Virginia Field
ON STAGE! JAN SAVITT & ORCHESTRA BETTY BONNEY JOE MARTIN BUDDY WELCOME Ruby Ring GAUDSMITH BROS. Extra! HAL LeROY dance sensation

ROOSEVELT Open 8:45 A. M. Price change 1 and 3 EXTRA! LATE SHOW — 2nd Week
The gallant, glorious courage of a million wartime romances! NOEL COWARD in "IN WHICH WE SERVE" Released thru United Artists JOHN MILLS • KAY WALSH

STATE-LAKE Open 8:45 A. M. Price change 1 and 3 Late Feat. 11:30 P. M. — 3rd week
BOB HOPE • Bing CROSBY Dorothy LAMOUR • ROCHESTER Paulette GODDARD • Veronica LAKE Fred MacMURRAY • Ray MILLAND "STAR SPANGLED RHYTHM" A Paramount picture

GARRICK Open 8:45 A. M. Price change 1 and 3 Late Show 10:30 P. M.
Startling Dramatic Tempest! Ida LUPINO • Dennis MORGAN Joan LESLIE "the Hard Way"
Extra! Actual Battle Scenes "AT THE FRONT IN NO. AFRICA" Yanks VS. Nazis in Tunisia

APOLLO 2 new features! Open 8:45 A. M. Price change 1 and 3
PICTURE OF THE MONTH! Wm. L. White's famed novel "JOURNEY FOR MARGARET" Robt. YOUNG • Laraine DAY presenting "MARGARET" O'BRIEN PLUS Wrecking hearts, houses and each other! "WRECKING CREW" Richard Arlen • Jean Parker Chester Morris

** BUY WAR BONDS ** BUY WAR STAMPS **

ORIENTAL RANDOLPH NR. STATE OPEN 10 A. M. 27c to 1 P. M. 35c to 5 P. M. plus tax LATE SHOW
GIANT DOUBLE STAGE SHOW!
1st Time in Chicago! MAJOR BOWES' 8th ANNIVERSARY REVUE with the TOP TALENT of Over 385 BROADCASTS
THE COMBINED TALENTS OF 2 of America's FAVORITES!
BORRAH MINNEVITCH presents his HARMONICA RASCALS Favorites of stage, screen and radio! New Music! New Fun!
PLUS RAY ENGLISH • RAY LANG & ORCH.

SCREEN—FIRST SHOWING! A New Kind of THRILL Picture! LEE TRACY in "POWER OF THE PRESS" with GUY KIBBEE GLORIA DICKSON

WOODS RANDOLPH & DEARBORN 7:45 A. M. CONTINUOUS
2 MIGHTY MONSTERS CLASH ADULTS ONLY
BELA LUGOSI LON CHANEY
"FRANKENSTEIN MEETS THE WOLF MAN"
PLUS 2nd FEATURE "VENGEANCE STRIKES" From "PRISON MUTINY"
EXTRA LATE SHOW 1:00 A. M.

WEST

BALABAN & KATZ Wonder Theaters OFFICIAL BOND ISSUING AGENTS

MARBRO MADISON CRAWFORD Easily Reached by Street Car, "L" and Bus
Op. 1:00—THE ACADEMY AWARD WINNER! JAMES CAGNEY AS GEORGE M. COHAN "YANKEE DOODLE DANDY" JOAN LESLIE WALTER HUSTON
EXTRA! ACTUAL BATTLE SCENES FILMED AT TUNISIA IN TECHNICOLOR! AUTHENTIC! THRILLING! "AT THE FRONT"

PARADISE Open 1:00 ROBERT TAYLOR Brian DONLEVY, Chas. LAUGHTON, Walter Brennan "STAND BY FOR ACTION" Plus GENE TIERNEY—GEO. MONTGOMERY, VICTOR McLAGLEN "CHINA GIRL" LYNN BARI

CENT. PK. Op. 12:30—Burgess Meredith, Claire Trevor, "STREET of CHANCE" Plus James Ellison in "UNDYING MONSTER"

STATE / SENATE / MANOR — Burgess Meredith, Claire Trevor "Street of Chance" and Edward Arnold, Fay Bainter "WAR AGAINST MRS. HADLEY"

AMERICAN 8 N. Ashland Ave.—6 HITS! Cartoon! Novelty! News! CONSTANCE BENNETT, "MADAME SPY" Margaret Lindsay, "NO PLACE FOR A LADY" "THE GREAT GILDERSLEEVE" of Radio Fame!

B'DY STRAND 1641 W. Roosevelt Road CLAIRE TREVOR, BURGESS MEREDITH, "STREET OF CHANCE" "THE MAN IN THE TRUNK" MYSTERY!

JOY 1611 W. Roosevelt | Mickey Mouse! Novelty! "COLLEGE BELLES" JOHNNY MACK BROWN, FUZZY KNIGHT "CHISHOLM TRAIL" & RUSSELL HAYDEN, BOB WILLS, "TORNADO IN THE SADDLE"

CRAWFORD 19 S. CRAWFORD AVENUE ROBERT TAYLOR and GREER GARSON, JOAN CRAWFORD in "WHEN LADIES MEET" and IDA LUPINO, RONALD COLMAN, "LIGHT THAT FAILED"

BYRD Madison & Cicero | Richard Denning, Ellen Drew, VERA VAGUE, JERRY COLONNA, "ICE-CAPADES REVUE" RITZ BROTHERS, "BEHIND THE 8 BALL"

WEST END 121 N. Cicero Ave.—5 HITS! Cartoon! and Donald Duck! DON 'RED' BARRY, "THE SOMBRERO KID" GEO. HOUSTON, "LONE RIDER AMBUSHED" SMILIN' JACK, "BLACKOUT IN THE ISLANDS"

IMPERIAL 3 Features. Texas Playboys Russell Hayden, "LONE PRAIRIE" HORROR SHOW! "Undying Monster" John Howard in "Dr. Renault's Secret" J. Carrol Naish Lynne Roberts

4 STAR Andy Panda Popeye 8 HITS LATE NEWS 'Smilin' Jack' RITZ BROS. "Behind the 8 Ball" DICK FORAN Carol BRUCE "FEDERAL FUGITIVES"—"CHISHOLM TRAIL"

MARSHALL SQ. 2875 W. Cermak Rd. Fay Bainter and Edw. Arnold, "WAR AGAINST MRS. HADLEY" Plus Veronica Lake, "I MARRIED A WITCH"

MADLIN 1910 W. Madison. 3 FEATS. 6 HITS Ellen Drew, "ICE-CAPADES REVUE" "LONE PRAIRIE" — "CHISHOLM TRAIL" TWOTONE BLUE OVENWARE TO LADIES

NORTHWEST

BALABAN & KATZ Wonder Theaters OFFICIAL BOND ISSUING AGENTS

HARDING OPEN 1:30 Late Show at 10:15 CLAUDETTE COLBERT RUDY VALLEE PALM BEACH STORY Plus 1,000 Thrills in Technicolor! "ARABIAN NIGHTS"

Robert Taylor, Brian Donlevy, Chas. Laughton GATEWAY Starts 1:15 / CONGRESS Starts 1:45 "STAND BY FOR ACTION" Plus GENE TIERNEY "CHINA GIRL" CONGRESS ONLY! STAGE 8:45 P. M. 5 ACTS VODVIL! Both Theaters: Two Late Features 10:00 P. M.

BOTH THEATERS—6 UNIT SHOW! TERMINAL OWL SHOW / BELPARK OWL SHOW "THE WAR AGAINST MRS. HADLEY" "STREET OF CHANCE" "Vaudeville Days" Color Cartoon & Novelties!

Will Rogers 'ICE-CAPADES REVUE' Ellen Drew, Richard Denning, Jerry Colonna & Ritz Bros., Carol Bruce, "BEHIND THE 8 BALL"

Three Features! Fredric March, Veronica Lake CRYSTAL Starts 1:40 / BILTMORE Starts 1:50 'I MARRIED A WITCH' 'STREET OF CHANCE' and 'MADAME SPY'

PORTAGE OWL SHOW / DRAKE Starts 1:45 'ROAD TO MOROCCO' and "NAVY COMES THROUGH"

ADMIRAL • Owl Show • "NIGHTMARE" Plus Van Heflin in "SEVEN SWEETHEARTS"

LUNA Sts. 1:30—Betty Grable, John Payne in "SPRINGTIME IN THE ROCKIES" Plus Hedy Lamarr Hit! "WHITE CARGO"

ALBA Starts 1:45 Errol Flynn "GENTLEMAN JIM" & George Sanders, "MOON AND SIXPENCE"

MONT CLARE GRAND AVE. AT HARLEM Robert TAYLOR Charles LAUGHTON Brian DONLEVY 'STAND BY FOR ACTION' Plus Gene Tierney, George Montgomery Lynn Bari "CHINA GIRL" Victor McLaglen

ALAMO 3639 CHICAGO AVENUE Lee Powell, Eleanor Stewart "FIGHTING DEVIL DOGS" Plus "STREET OF CHANCE" Burgess Meredith

TIFFIN 4051 WEST NORTH AVE. BURGESS MEREDITH and CLAIRE TREVOR "STREET OF CHANCE" Constance Bennett in "MADAME SPY"

RIVOLI 4380 Elston Open 1 P.M. Amateur SHOW 8:15 P.M. Kent Taylor, Jane Wyatt, "ARMY SURGEON" Warren William, the Lone Wolf, 'One Dangerous Nite' Langdon Comedy-Cartoon-Gang Comedy-'Secret Code'

LOGAN Milwaukee at Sawyer. Opens 1:30 Jas. Ellison, "UNDYING MONSTER" Lynn Roberts, "DR. RENAULT'S SECRET" FIVE ACTS VODVIL ON STAGE

GRAND 3433 W. North. Richard Denning and Ellen Drew, "ICE-CAPADES REVUE" Pat O'Brien Geo. Murphy "NAVY COMES THRU"

NITA 2015 Milw. Tommy Dorsey and Orchestra "LAS VEGAS NIGHTS" Anna May Wong "LADY FROM CHUNG KING" Wild Bill Elliott "Beyond the Sacramento" plus Color Cartoon

MILFORD 3311 N. Pulaski. Open 1:30 "ARMY SURGEON" & Van Heflin and Kathryn Grayson, "SEVEN SWEETHEARTS"

MOTION PICTURES DOWNTOWN

2nd Week • Op. 8:45 • Late Show RKO PALACE
IS HE A KILLER ... OR THE MAN SHE LOVES?
TERESA WRIGHT JOSEPH COTTEN Alfred HITCHCOCK'S "Shadow of a Doubt" MACDONALD CAREY
THRILL-SHATTERING NERVE-BATTERING MYSTERY-ROMANCE!

Plus—OFFICIAL U. S. FILMS SHOT ON THE SPOT BY 42 FIGHTING U. S. CAMERAMEN "AT THE FRONT IN NORTH AFRICA" YANKS VS. NAZI AFRIKA KORPS

NORTH

BALABAN & KATZ Wonder Theaters • OFFICIAL BOND ISSUING AGENTS •

UPTOWN BROADWAY LAWRENCE Easily Reached by Street Car, "L" and Bus
Open 1:00 JAMES CAGNEY AS GEORGE M. COHAN IN HIS ACADEMY AWARD WINNING ROLE! "YANKEE DOODLE DANDY" WALTER HUSTON JOAN LESLIE
EXTRA! Actual Tunisian Battle Scenes! Filmed in Technicolor Under Fire by U. S. Army Signal Corps! At the Front in North Africa

GRANADA Op. 1:15—Claudette Colbert, Joel McCrea, Rudy Vallee "PALM BEACH STORY" Plus 1,000 Thrills in Technicolor! Walter Wanger's "ARABIAN NIGHTS" MARIA MONTEZ—JON HALL—SABU

RIVIERA 1st North Side Showing! COMBINATION-SENSATION! MASTER OF TERROR vs. THE GESTAPO ORSON WELLES JOSEPH COTTEN DELORES DEL RIO "JOURNEY INTO FEAR" Plus Joan BENNETT, Milton BERLE Clare Booth Luce's "MARGIN for ERROR"

CENTURY Last '2' 8:41 P. M. / NORSHORE Howard-Clark / NORTOWN Starts 1:00 / PANTHEON Sheridan-Wilson / BELMONT Lincoln-Ashland — ROBERT TAYLOR BRIAN DONLEVY CHAS. LAUGHTON "STAND BY for ACTION" & GENE TIERNEY GEO. MONTGOMERY VICTOR McLAGLEN "CHINA GIRL"

LAKESIDE 4728 Sheridan / COVENT 2653 N. Clark — BING CROSBY BOB HOPE "ROAD TO MOROCCO" plus "NAVY COMES THROUGH"

CINE' JERRY COLONNA, Ice-Capades Co. "ICE-CAPADES REVUE" Plus RITZ BROS., "BEHIND THE 8 BALL"

HOWARD BURGESS MEREDITH in "STREET OF CHANCE" Plus "STORY of the WAR Against Mrs. HADLEY"

BUY MORE BONDS ★ BUY BONDS

an adult drama Cinema CHICAGO-MICHIGAN 2:06 4:12—6:18 8:24—10:30 BETTE DAVIS — PAUL HENREID "Now, Voyager"

ADELPHI Mat. 1:30. Van Heflin (Acad. Winner) Kath. Grayson, "7 SWEETHEARTS" ERROL FLYNN Alexis Smith "GENTLEMAN JIM" Extra, Mat. Only, Ch. 1, "Valley of Vanishing Men"

B&B RIDGE 1550 Devon. Open 1:00. DISH SET Pat O'Brien, "NAVY COMES THRU" HOPE-CROSBY-LAMOUR, "ROAD TO MOROCCO"

CALO 5400 N. Clark. Open 1:00. Lynn ROBERTS "DR. RENAULT'S SECRET" HOPE-CROSBY. "ROAD TO MOROCCO"

DE LUXE 1141 WILSON. Gary Cooper, George Raft, "SOULS AT SEA" also "BEHIND THE 8 BALL" Ritz Bros.

BRYN MAWR At Bryn Mawr L. Open 1 P. M. Pat O'Brien, "NAVY COMES THRU" & Jerry Colonna, "ICE-CAPADES REVUE"

ROSEWOOD Brian Donlevy, "NIGHTMARE" "MOONLIGHT IN HAVANA" "DEEP IN THE HEART OF TEXAS"

ESSEX 717 W. Sheridan. OPEN 1:30 Carole Landis, "CADET GIRL" BETTE DAVIS, "MAN WHO CAME TO DINNER"

NORTHWEST

LIBERTY 3705 Full. Open 1:00 | FIVE HITS! 3 MESQUITEERS JOHN WAYNE, RAY CORRIGAN, Ray Hatton, "WYOMING TRAIL" Plus BILL BOYD, "TUMBLEWEED TRAIL" & OUR GANG Comedy! CARTOON! Smilin' Jack, "TREACHERY at SEA"

IRVING 4003 Irv. | VIRGINIA BRUCE RALPH BELLAMY, Dennis Morgan, "FLIGHT ANGELS" & Ida Lupino, Edw. G. Robinson, John Garfield, "SEA WOLF"

EMBASSY 3940 Fullerton—Opens 1:30 DOROTHY LAMOUR, BOB HOPE, Bing Crosby, "ROAD TO MOROCCO" PAT O'BRIEN, "NAVY COMES THROUGH"

AVON 3705 Full. Open 1:30 NIGHTMARE with DIANA BARRYMORE, BRIAN DONLEVY '7 SWEETHEARTS' VAN HEFLIN & Kathryn Grayson

CROWN 1007 W. Division—Op. 10 A. M. THREE FEATURES! "THE GREAT GILDERSLEEVE" & ROY ROGERS 'Gabby' Hayes, "RIDING DOWN THE CANYON" "MAN IN THE TRUNK" GEORGE HOLMES

NORTH

JULIAN 918 Belmont Ave.—Opens 1:30 CARTOON! and OUR GANG! BOB LIVINGSTON, Ray CORRIGAN, Max Terhune, 3 Mesquiteers, "RANGE DEFENDERS" DON 'RED' BARRY, "FRONTIER VENGEANCE" SMILIN' JACK, "BLACKOUT in the ISLANDS"

SHERIDAN 4038 SHERIDAN ROAD VERONICA LAKE, BRIAN DONLEVY and ALAN LADD "GLASS KEY" Judy GARLAND, Geo. MURPHY, Gene KELLY, "FOR ME AND MY GAL" EXTRA! LATE SHOW! Come as LATE as 11 P.M. and SEE BOTH FEATURES!

VOGUE 3812 B'dwy EDW. ARNOLD FAY BAINTER "THE WAR AGAINST MRS. HADLEY" Plus BURGESS MEREDITH, "STREET OF CHANCE"

DEVON 6225 Broadway / BUCK'M 3319 N. Clark — ANN SHERIDAN JACK BENNY "GEO. WASHINGTON SLEPT HERE" Veronica LAKE Fredric MARCH "I MARRIED A WITCH"

MODE 3912 Sher. | POPEYE! SUPERMAN! & PORKY CARTOONS! Robert LIVINGSTON, Bob STEELE, Rufe Davis, 3 Mesquiteers, "SADDLEMATES" & Roy ROGERS, "Gabby" HAYES, "SOUTH OF SANTA FE"

400 6746 Sher. | Filmed in TECHNICOLOR! HARRY JAMES & ORCH., Betty GRABLE, John PAYNE, Cesar ROMERO, Carmen Miranda, "SPRINGTIME in the ROCKIES" Hedy LAMARR, Walt PIDGEON, "WHITE CARGO"

BIOGRAPH 2433 Lincoln—Opens 12:45 DOROTHY LAMOUR, BOB HOPE, Bing Crosby, "ROAD TO MOROCCO" PAT O'BRIEN, "NAVY COMES THROUGH" "BLACKOUT in the ISLANDS" & 2 CARTOONS!

N. CENTER 4031 Lincoln Ave.—Opens 1:30 CLAIRE TREVOR and BURGESS MEREDITH, "STREET OF CHANCE" CONSTANCE BENNETT in "MADAME SPY" MATINEE Only: "OUTLAWS of BOULDER PASS"

DAVIS 4614 Lincoln—MATINEE 1:30 OLIVIA DE HAVILLAND, GEORGE BRENT, "WINGS OF THE NAVY" MADELEINE CARROLL, FRED MacMURRAY, "HONEYMOON IN BALI" and 3 CARTOONS! Special Attraction: BATTLE of BANDS! LEO REISSMAN vs. GLEN GRAY

ARGMORE 1040 Argyle—Opens 1:30 ERROL FLYNN "GENTLEMAN JIM" GEORGE SANDERS, "MOON AND SIXPENCE"

VIC SHEFFIELD & BELMONT—Opens 1:30 FLEETWOOD DINNERWARE! BOB HOPE, BING CROSBY, Dorothy LAMOUR, "ROAD TO MOROCCO" and GEO. MURPHY, PAT O'BRIEN, "NAVY COMES THROUGH"

The Esquire Dashiell Hammett's "THE GLASS KEY" BRIAN DONLEVY ALAN LADD And THE ESQUIRE HOUR Feature at 2:14, 4:23, 6:32, 8:46, 11:00

WINDSOR 1225 N. CLARK. OPEN 1:30 Burgess Meredith, Claire Trevor "STREET OF CHANCE" and Fay Bainter, Edw. Arnold, "WAR AGAINST MRS. HADLEY"

SURF Dearborn at Division. Bing Crosby Bob Hope, Dorothy Lamour in "ROAD TO MOROCCO" & THE SURF DIGEST Feature at 2:10, 4:16, 6:22, 8:28 and 10:34

SOUTH

PICCADILLY 51st AND BLACKSTONE Brian DONLEVY, Robt. TAYLOR, Chas. LAUGHTON "STAND BY FOR ACTION" GENE TIERNEY, GEORGE MONTGOMERY "CHINA GIRL" LATEST WORLD NEWS

HARPER Bing Crosby, Bob Hope, Dorothy Lamour, "ROAD TO MOROCCO" RITZ BROS., "BEHIND THE EIGHT BALL"

HYDE PARK Warren William and Stanley Logan in "COUNTER ESPIONAGE"

KIMBARK 6240 KIMBARK. OPEN 12:30 Errol Flynn, "GENTLEMAN JIM" VAN HEFLIN-Academy Winner-"7 SWEETHEARTS" "RED" SKELTON in "SEEING RED"

MICHIGAN 55th at Michigan JAMES ELLISON "UNDYING MONSTER" PAT O'BRIEN, "NAVY COMES THROUGH" Latest! ALL-AMERICAN NEGRO NEWS!

KEN 1225 E. 47th St., Nr. I. C. LATE NEWS Jas. Ellison, "THAT OTHER WOMAN" Van Heflin Academy Winner "7 Sweethearts"

STATE Michigan at 110th Place. OPEN 12:45 H. Peary, "GREAT GILDERSLEEVE" Veronica Lake, "I MARRIED A WITCH"

RAMOVA 35th & Halsted. Fay Bainter "WAR AGAINST MRS. HADLEY" Lynn Roberts, "THE MAN IN THE TRUNK"

CHELTEN 79th-Exchange. Errol Flynn Ward Bond, "GENTLEMAN JIM" Brian Donlevy, Diana Barrymore, "NIGHTMARE"

E.A.R. 6839 Went. Kent Taylor, "ARMY SURGEON" & Van Heflin and Kathryn Grayson, "SEVEN SWEETHEARTS"

COMMERCIAL 9150 Commercial. Open 9:30 "STREET OF CHANCE" & F. Bainter, E. Arnold, "War Against Mrs. Hadley"

MOTION PICTURES SOUTH

CONVENIENT TO YOUR HOME! WARNER BROS. THEATERS IMMEDIATE DELIVERY OF WAR BONDS

AVALON LATE SHOW 10:15 JAMES CAGNEY "YANKEE DOODLE DANDY" PLUS: The Battle for North Africa! "AT THE FRONT" (IN TECHNICOLOR)

79th at Halsted Free Parking CAPITOL Late Show Tonight 10:20 P. M. Humphrey Bogart—Ingrid Bergman and Paul Henreid in "CASABLANCA" Robert Taylor—Charles Laughton "STAND BY FOR ACTION"

STRATFORD 35c to 6 P. M.—Late Show 10:45 STAGE—5 BIG ACTS Screen: Sweeping out of fox-holes come America's guerrilla fighters! "MANILA CALLING" Lloyd Nolan—Carole Landis

BEVERLY 95th-Ashland—Free Parking Last feature starts at 10:45 Fay Bainter, "WAR AGAINST MRS. HADLEY"

JEFFERY Late Show 9:45—Harold Peary "The GREAT GILDERSLEEVE" Fay Bainter, "WAR AGAINST MRS. HADLEY" Matinee: 1st Chapter "G-Men vs. Black Dragon"

OGDEN Late Show 9:45—Harold Peary in "The GREAT GILDERSLEEVE" Fay Bainter, "WAR AGAINST MRS. HADLEY"

RHODES Late Show 9:45—Fay Bainter in "WAR AGAINST MRS. HADLEY" Jack Benny, "Geo. WASHINGTON SLEPT HERE"

GROVE Late Show 9:45—Harold Peary in "The GREAT GILDERSLEEVE" Fredric March in "I MARRIED A WITCH"

HIGHLAND Late Show 9:45—Harold Peary "GREAT GILDERSLEEVE" Jack Benny, "Geo. WASHINGTON Slept Here"

HAMILTON Late Show Starts 9:45 P. M. "MOON AND SIXPENCE" ERROL FLYNN in "GENTLEMAN JIM"

COSMO "THE ROAD TO MOROCCO" and "ICE-CAPADES REVUE" Mat.: 1st Chapter "G-Men vs. Black Dragon"

SHORE "THE NAVY COMES THROUGH" Chiller "UNDYING MONSTER"

WEREWOLF vs. HUMAN FIEND! FROLIC 55th-Ellis / OAKLAND 3947 Drexel — A werewolf killer! "The UNDYING MONSTER" Prowling death! "DR. RENAULT'S SECRET"

"MET" "THE GREAT GILDERSLEEVE" and "NO PLACE FOR A LADY"

BALABAN & KATZ Wonder Theaters • OFFICIAL BOND ISSUING AGENTS •

TIVOLI Easily Reached by Street Car, "L" and Bus Open 1:15—1,000 Thrills in TECHNICOLOR! MARIA MONTEZ—JON HALL—SABU WALTER WANGER'S "ARABIAN NIGHTS" & Richard Carlson, Martha O'Driscoll My Heart Belongs to Daddy Extra! 40 Minutes of Yank Action Filmed Under Fire! "AT THE FRONT IN NORTH AFRICA"

SOUTHTOWN Open 1:30 Claudette Colbert—Joel McCrea RUDY VALLEE 'PALM BEACH Story' Plus Marlene Dietrich—John Wayne RANDOLPH SCOTT "PITTSBURGH"

TOWER Late Show 9:40 P.M. Robt. Taylor Brian Donlevy, Chas. Laughton "STAND BY FOR ACTION" Plus Gene Tierney, Geo. Montgomery LYNN BARI "CHINA GIRL" VICTOR McLAGLEN

MARYLAND BURGESS MEREDITH in "STREET OF CHANCE" Plus "The STORY of the WAR AGAINST MRS. HADLEY"

REGAL IN PERSON! He'll Send You Out of This World with His Torrid Trumpet! The 20th Century GABRIEL! ERSKINE HAWKINS And His Great "TUXEDO JUNCTION" ORCHESTRA With Comedy Sensation PIGMEAT MARKHAM and Company Plus on SCREEN: GUN-BLAZING ADVENTURE! JAMES CRAIG "OMAHA TRAIL" Dean JAGGER Also Latest ALL-AMERICAN NEGRO NEWS!

LEX OPEN 12:30. ELLEN DREW "ICE-CAPADES REVUE" Carole Bruce, Dick Foran, "BEHIND THE 8 BALL"

HARVARD 63d-Harvard. Open 1:30. Ritz Bros. "BEHIND THE EIGHT BALL" Bing Crosby, Bob Hope, "ROAD TO MOROCCO"

JACKSON PK. 67th-Stony. Op. 1:30. C. Bennett Brod. Crawford, "SIN TOWN" CROSBY-HOPE-LAMOUR, "ROAD TO MOROCCO"

MARQUETTE 63rd-Kedzie. Ritz Bros. "BEHIND THE 8 BALL" CROSBY-HOPE-LAMOUR, "ROAD TO MOROCCO"

COLONY 59th & Kedzie. Marjorie Main "TISH" & Burgess Meredith, Claire Trevor, "STREET OF CHANCE"

RAY 3 HITS. Gary Cooper, George Raft "SOULS at SEA" "PERSONS in HIDING" J. Carrol Naish "Gun Man from Bodie" Buck Jones

HIGHWAY 63rd & Western. RITZ BROS. "BEHIND THE EIGHT BALL" CROSBY-HOPE-LAMOUR, "ROAD TO MOROCCO"

CORAL 95th-Cicero. OPEN 1. Free Parking Ritz Bros., "BEHIND THE 8 BALL" Lynn Roberts, "DR. RENAULT'S SECRET"

• SUBURBAN •

CICERO

OLYMPIC 6136 W. CERMAK RD. Open 1:30 FIRST RUN NEWS EVENTS "BAMBI" RETURN ENGAGEMENT—IN TECHNICOLOR— MARJORIE MAIN LEE BOWMAN in and "TISH"

BERWYN

B&K BERWYN Burgess Meredith, "STREET of CHANCE" & Edw. Arnold, Fay Bainter, "WAR AGAINST MRS. HADLEY"

OAKWYN Roos.-Oak Pk. Last Day. Pr. ch. 5:30 Brian Donlevy, "NIGHTMARE" A. Shirley, "Unexpected Uncle" "Atlantic Convoy"

FOREST PARK

FOREST OPEN 1:00. Show Starts 1:30 "THE GREAT GILDERSLEEVE" Constance Bennett in "MADAME SPY"

ELMWOOD PARK

ELM 7540 Grand Ave. James ELLISON "UNDYING MONSTER" "DR. RENAULT'S SECRET"—MARCH OF TIME

LA GRANGE

B&K LA GRANGE Burgess Meredith, Claire Trevor, "STREET OF CHANCE" & E. Arnold, 'War Against Mrs. Hadley'

B&K PARK Open 1:30—"LONDON BLACKOUT MURDERS" plus Kent Taylor, Jane Wyatt, "ARMY SURGEON"

ELMHURST

YORK Fay Bainter, Edward Arnold "WAR AGAINST MRS. HADLEY" Burgess Meredith, "STREET OF CHANCE"

VILLA PARK

VILLARD James Ellison, Jane Wyatt "ARMY SURGEON" Virginia Gilmore, "THAT OTHER WOMAN"

GLEN ELLYN

GLEN Ritz Bros., Carol Bruce, Dick Foran "BEHIND THE EIGHT BALL" J. Craig, B. Granville, '7 MILES from ALCATRAZ'

DOWNERS GROVE

B&K TIVOLI Op. 1:30—Burgess Meredith, C. Trevor, 'STREET of CHANCE' Edw. Arnold, "WAR AGAINST MRS. HADLEY"

PARK RIDGE

PICKWICK Burgess Meredith, "STREET OF CHANCE" & Edw. Arnold Fay Bainter, "WAR AGAINST MRS. HADLEY"

NO MAN'S LAND

ROBERT TAYLOR ★ CHARLES LAUGHTON ★ BRIAN DONLEVY "STAND BY FOR ACTION" DICK FORAN HARRIET HILLIARD "HI, BUDDY" OPEN 1:15 TEATRO 25c to 6:00

WILMETTE

WILMETTE OPEN 1:30. 20c to 6:00 JACK BENNY, ANN SHERIDAN "G. WASHINGTON Slept Here" VERONICA LAKE, FREDRIC MARCH "I MARRIED A WITCH"

GLENCOE

GLENCOE OPEN 1:30. 20c to 6:30 MICKEY ROONEY in 'COURTSHIP of ANDY HARDY' JOHN WAYNE JOHN CARROLL "FLYING TIGERS"

HIGHLAND PARK

ALCYON "This Above All" Tyrone Power & Joan Fontaine plus Jack Benny, Ann Sheridan in "George Washington Slept Here"

EVANSTON

B&K VARSITY Sts. 12:15—Humphrey Bogart Ingrid Bergman, Paul Henreid, "CASABLANCA" Plus Marlene Dietrich, John Wayne, Randolph Scott in "PITTSBURGH"

B&K VALENCIA Op. 1:30 Today Only! SONJA HENIE, JOHN PAYNE, "SUN VALLEY SERENADE" Plus Laurel & Hardy, 'GREAT GUNS'

STADIUM Open 1:30. Bing Crosby, Dor. Lamour BOB HOPE, 'ROAD TO MOROCCO' Pat O'Brien, Geo. Murphy, 'NAVY COMES THRU'

B&K CORONET Sts. 1:40—Diana Barrymore, B. Donlevy, 'NIGHTMARE' Plus VAN HEFLIN, "SEVEN SWEETHEARTS"

WINNETKA

COMMUNITY "Road to Morocco" BOB HOPE, Bing Crosby, Dorothy Lamour

LAKE FOREST

DEERPATH "Manila Calling" Lloyd Nolan, Carole Landis, James Gleason

DES PLAINES

DES PLAINES Burgess Meredith, "STREET OF CHANCE" & Edw. Arnold Fay Bainter, "WAR AGAINST MRS. HADLEY"

MAYWOOD

LIDO DOORS OPEN 12:30 BRIAN DONLEVY Robert TAYLOR "STAND BY FOR ACTION" Charles LAUGHTON GENE TIERNEY "CHINA GIRL"

AUSTIN

ROCKNE 5823 W. Div. Open 1 P. M. American Bouquet Dinnerware to Ladies Warren William (Lone Wolf), "One Dangerous Nite" Kent Taylor, Jane Wyatt, "ARMY SURGEON" Langdon Comedy-Cartoon-News-'King of the Mounties'

SYMPHONY Matinee Daily. Late Show 9:30 WEREWOLF vs. HUMAN FIEND A werewolf killer! "THE UNDYING MONSTER" "DR. RENAULT'S SECRET" A prowling death!

PLAISANCE 408 N. Parkside. James Ellison "THAT OTHER WOMAN" Van Heflin Academy Winner "7 Sweethearts"

AUSTIN Errol Flynn, "GENTLEMAN JIM" Pretty Secretary wins her boss' affections in "THAT OTHER WOMAN"

PARK 15c-1:30 to 6:30 Ann Harding, Edw. Arnold "EYES in the NIGHT" 5960 Lake. "BERLIN CORRESPONDENT"

B&K IRIS Op. 1:30—Bing CROSBY, Bob HOPE Dorothy LAMOUR, "ROAD TO MOROCCO" & Van Heflin, "7 SWEETHEARTS"

OAK PARK

LAMAR MARION AT LAKE STREET "L" PRICE CHANGE 5:30 P. M. Priscilla Lane, Bruce Cabot, Geo. Brent "SILVER QUEEN" Robert TAYLOR, Brian DONLEVY, Chas. Laughton, "STAND BY FOR ACTION"

LAKE Lake and Marion Sts. JACK BENNY and ANN SHERIDAN "GEORGE WASHINGTON SLEPT HERE" and VERONICA LAKE, "I MARRIED A WITCH"

SOUTHERN 828 S. Oak Park—Opens 1:30 BRIAN DONLEVY, DIANA BARRYMORE in "NIGHTMARE" Plus VAN HEFLIN in "SEVEN SWEETHEARTS"

TOWN Roosevelt at Austin Blvd.—Opens 1:30 Errol Flynn, "GENTLEMAN JIM" GEORGE SANDERS, "MOON AND SIXPENCE"

BLUE ISLAND

NEW LYRIC Op. 1—Jack Benny, Ann Sheridan, "GEO. WASHINGTON Slept Here" Plus Burgess Meredith in "STREET OF CHANCE"

HOMEWOOD

HOMEWOOD OPEN 1:30. Ellen Drew "ICE-CAPADES REVUE" Pat O'Brien, "THE NAVY COMES THROUGH"

Canned Goods Less Expensive than the Fresh!

Mary Meade's Daily Food Bulletin

PROCESSED FOODS: Forty-eight points in A, B, C blue stamps good thru March 31.

SUGAR: Coupon No. 12, 5 pounds, good thru May 31.

COFFEE: Coupon No. 25, 1 pound, good thru March 21.

MEATS, CHEESE, FATS: Rationing starts March 29.

BY MARY MEADE.

[Copyright: 1943: By The Chicago Tribune.]

Point rationing is working out with less confusion than everybody expected. There are some complaints, but in general most women seem to be getting on remarkably well. Some of them haven't spent any points at all yet, not because they had stocked their shelves, but because they have been able to use fresh substitutes for the processed goods.

But the grocer wants to move his processed goods, for only by doing so can he restock his shelves properly. So it's wise for us to buy the food we're allowed, whether we use it now or save it until later. Fresh fruits and vegetables are so extremely costly right now, due to increased demand, killing frosts in growing areas and transportation problems, that canned and frozen ones are economical.

Meat rationing, to come the 29th, may iron out some of our meat-buying problems.

I have a new glass roaster which works beautifully. It isn't quite as efficient as the now extinct roaster, for you can't subject it to sudden temperature change by adding cold water to the hot dish without disaster. And you can't use it on top of the stove. But for dry roasting of meat or chicken in the oven, it's perfect. Easy to clean, too. It comes with a cover, but I never use a cover on a roaster, so the cover makes just an extra big baking dish for me.

Those big, luscious Cuban pineapples aren't exactly inexpensive, but one of them will go a long way to make meals interesting. A good sized pineapple should last three meals for a family of four. Serve the cubed pineapple alone, with sugar, for dessert one day. Combine it with sliced banana or orange segments for breakfast a day or two later. Put the remainder into salad for a third appearance. We don't know how long we may have this precious, refreshing fresh fruit, so let's appreciate it while we can.

A few of the fancier fruit markets have been sporting coconuts. Fresh coconut "milk" is a wonderful ingredient in many chicken combinations. Use it as the liquid in making sauce for the chicken, perhaps like this:

Oriental Chicken Curry.

Simmer a cut-up fowl until tender, for several hours, in salted water to which a stalk of celery and an onion have been added. Chill and remove the hardened fat to use in the sauce and for other cooking purposes. Remove meat from bones and dice it. Cook 2 minced onions, 1 chopped apple and 2 chopped celery stalks in ⅓ cup chicken fat or oil for 5 minutes. Add ¼ cup flour and 1 or 2 tablespoons curry powder. Blend and add 3 cups chicken stock. Cook until thickened. Add milk from 1 coconut, and diced chicken. Season with salt and pepper to taste. Serve over hot rice with shredded fresh coconut meat. Other seasonings such as ginger and a few drops of tabasco may be added.

War Time Menu for Monday

BREAKFAST
Half Grapefruit
Fried Apple Slices Bacon
Cornmeal Muffins
Milk Coffee or Cereal Beverage

LUNCH
Vegetable Noodle Soup
Egg Salad Sandwiches, Whole Wheat Bread
Peanut Butter Cookies Milk

DINNER
Chicken Stew with Dumplings
Cooked Carrots
Salad Bowl of Greens and Tomatoes
Whole Wheat Bread
Sliced Bananas in Orange Juice [or Sliced Oranges]
Milk Tea

Use 1 package dried vegetable noodle soup. This is low in points [4] and will serve four. Or substitute cream of potato and parsley soup.

Chicken Stew with Dumplings: Use chicken which has been simmered until tender, and stock in which chicken was cooked. Thicken stock and season to taste with salt and pepper. Bring stew to a boil, and drop dumpling dough by small spoonfuls on top, making sure dough rests on pieces of chicken and does not settle into the liquid. Cover pan tightly and cook dumplings for 12 minutes. To make dumplings: Sift together 1⅓ cups flour, 2½ teaspoons baking powder, and ⅓ teaspoon salt. Cut in ⅔ tablespoon shortening, and add ⅔ cup milk, stirring quickly to make a soft dough.

* *

Silk Screen Demonstration to Be Given This Afternoon

A free silk screen demonstration will be held from 2:30 until 5 o'clock this afternoon in gallery 12 of the Art institute's department of prints and drawings. Four well known artists proficient in the silk screen technique will participate in the demonstration and discuss a current exhibition entitled "Silk Screen Goes to War." Today's speakers will be Ethel Spears, Virginia Kear, Betty McCord, and Thomas Hall.

ICE-CAPADES of 1943
NIGHTLY at 8:30
Tickets Now on Sale
THRU MARCH 30TH
at Arena Box Office or at The Hub
Plenty of tickets available for performances after March 21st
CHICAGO ARENA
400 E. ERIE DEL. 8500
Special Attention to Mail Orders
Enclose Self-Addressed Stamped Envelope
Reserved Seats: $1.10, $1.65, $2.20 and $2.75
Saturdays: $1.10, $1.65, $2.20, $2.75 and $3.30
Matinees Sundays at 2:30

LITTLE Orphan Annie

Battle Plan

Medallion Tablecloth

By ELLEN BRUCE.

A handsome tablecloth may be made by setting together novel medallions. These are connected as work progresses, and the joining motifs must be noticed as they fashion another design, thruout the cloth. The same medallions may be used for dresser sets, chair backs or luncheon doilies.

For instructions in crocheting the tablecloth, No. 1269, send 10 cents in stamps or coin, plus 2 cents to cover mailing cost, to the Needlework Bureau, Chicago Tribune, 220 Fifth avenue, New York City.

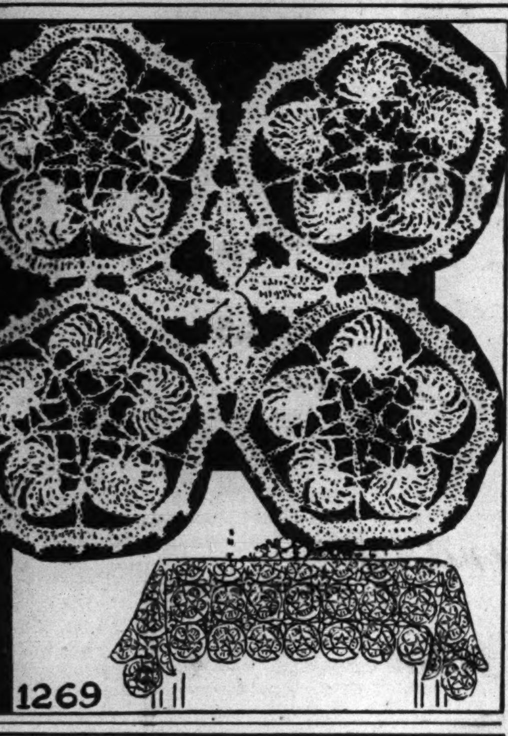

Looking at Hollywood

By Hedda Hopper

Hollywood, Cal., March 19.—Sonja Henie had been telling Gary Steffan, her skating partner all during their tour how wonderful he was going to be in pictures. So he made his debut in "Winter Time" and the second day of shooting got his draft notice! They hope to get one week's deferment so he can finish his first scene. . . . Dolores Moran had a small part in "Old Acquaintance," soooo she's been handed the lead with Humphrey Bogart and Sidney Greenstreet in "Passage to Marseilles," which is all about convicts escaping from Devil's Island to join the Free French. . . . Claudette Colbert, after four months of mud and jungle in Bataan for "So Proudly We Hail," leaves Sunday for Salt Lake and a quiet week of rest with her husband.

Dolores Moran.

Obeyed That Impuse.

Bob Porterfield of the Barter theater about to sign with De Mille for "Dr. Wassell." . . . When we had our daylight alert C. B. was lunching with K. C. Mahindra, one of the richest men in India, with C. B.'s writers, secretaries, etc., all present. When the warning came, two writers, air raid wardens, jumped up from the table—to protect writers' building. Secretaries did the same. Finally C. B. threw courtesy to the wind. He was senior warden on the lot. Which left only the script girl and Mr. Mahindra—with the check for the whole lot!

Don't Wonder.

When Lucille Ball was planting her victory garden she was handed carrot seed and shrieked, "Take them away! Since they made me dye my hair a cross between carrots and strawberries I haven't been able to look either of them in the face since." . . . Both Carol and Madame Lupescu attended wedding reception of Gayle Mellott and Al Busel in Mexico City. . . . Michael Ames pining to play opposite Gene Tierney. He's finally doing it, but instead of love scenes he plays her son in "Heaven Can Wait." She's made up to look 45. . . . Bruce Humberstone, keeper of the B's at Twentieth, has been making his B's A's, like "Tall, Dark, and Handsome." . . . Finally got a new contract and will direct "Pin-Up Girl" with Betty Grable and Phil Regan.

Well, for Crying out Loud.

From the hunk of silence emanating from Twentieth Century one is led to believe that when Col. Darryl Zanuck returns from the wars he won't return to that studio. But the one who will have the last laugh will be Zanuck. United Artists is putting on a concerted campaign to get him in their corner, and if and when they do he'll have more stars flocking after him than you can shake a stick at. And the gossip is that Twentieth would like to be relieved of Wendell Willkie's services as chairman of the board. I believe he was careful enough to get a contract.

Good News.

Jack Benny able to travel from Chicago to Arizona for more rest. In the meantime a certain drug store in Beverly Hills is very unhappy, because Jack walked from his house daily for his breakfast—an egg, toasted muffins, and coffee, always accompanied by his brother-in-law, Myrt Blum. Mary, thank heaven, will be on the show Sunday. . . . Nelson Eddy's concert is a sell-out, but he's having difficulty keeping the dates due to our complicated transportation system. . . . When Eddie Griffith finishes "The Sky's the Limit" he'll take off by plane for New York.

You Tell One.

David Selznick was at the Hollywood Bowl arranging for Mme. Chiang Kai-shek to speak there, when a frantic call came in for him. Seems the Civilian Defense league was having their annual baseball game on the afternoon Mme. Chiang Kai-shek was to speak at the Bowl. They feared it would interfere with their game, and couldn't the plans be changed to another day? . . . While madame is here she'll do a "command performance" disc for our overseas men. Letters have poured in from the army, navy, and marines asking for just the sound of her voice. . . . Clarence Brown busy looking over news reels of the London blitz to use in "White Cliffs of Dover." Irene Dunne, who's to star in it, tells me it's the best script she's ever read.

Well, Wouldn't You?

Bumped into Cornelia Otis Skinner. She was still shaking—I couldn't find out whether from anger or mirth—until she told the story. She'd just seen a car bearing down on a little fellow. Having one of her own, she dashed to the rescue, lifted him up. He turned the most malevolent look on her and muttered, "Put me down!" She'd picked up a dwarf—and was so startled she put him right back in front of the car! . . . The prop department at Warner's looks as tho they were going into the gambling business. They've gathered equipment from all over town for the big gambling casino in "Saratoga Trunk." Sam Wood is so pleased over the daily results that not even bad news can wipe that smile off his face. . . . Helen Craig, New York stage actress, designed a special gown from processed paper to save cloth.

[Copyright: 1943: By The Chicago Tribune.]

TODAY'S $5 PRIZE RECIPE

Applesauce Chiffon Pie.
[One 9 inch pie.]

2 cups unsweetened applesauce
1 cup milk
3 eggs, separated
¾ cup sugar
1 tablespoon unflavored gelatin
⅓ cup water
1 teaspoon ground cinnamon
⅛ teaspoon mace
1 baked 9 inch pie shell
¼ cup crushed nutmeats

Heat applesauce and milk together in top of double boiler. Beat egg yolks and add sugar, beating well. Add small portion of hot applesauce to egg yolks and return all to double boiler. Cook until custardlike, stirring constantly. Add gelatin which has been softened in the cold water and stir until dissolved. Add spices and cool. Pour into 9 inch baked pie shell and chill until firm. Sprinkle with crushed nuts, if desired.

MRS. ANNA M. JOHNSON,
3003 Wilson avenue, Chicago.

Send your favorite recipe to: Recipe Contest, Chicago Tribune.

Michael Todd Has 2 Winners on N. Y. Stage

BY CECIL SMITH.

[Chicago Tribune Press Service.]

New York, March 19.—Michael Todd, the Chicago boy who has hewed a path for himself in theater business with the sharpness of his wits, is a pretty big shot in the industry nowadays. In fact, an accounting of cash grosses in New York will show that he is, financially at least, the undeniable top man of the moment.

Last year he hit the jackpot when he guessed correctly that burlesque, which the local government had completely suppressed in the cheap fleshpots of 42d street, could be reinstated successfully and safely if it were placed in the $4.40 classification. Hiring Gypsy Rose Lee to give the proper touch of culture and distinction to the carnality of his show, and adding Bobby Clark to provide low comedy on its highest level, he staged "Star and Garter" with lush costumes and trappings. As Todd anticipated, this base but beautiful carnival brought a rush of customers, and after many months it continues to do so.

But "Star and Garter" is only the beginning of the Todd story. In his newest production, "Something for the Boys," he has reached a peak of prosperity which even he will have trouble surpassing in the future. Immediately after the opening notices appeared the Alvin theater box office collected $270,000 in advance sales. This is an all-time record, Todd claims, which exceeds anything known in the plushiest days of the old "Ziegfeld Follies." You can't obtain seats for any time in the near future unless you are willing to pay scalpers' prices, and not many are to be had at any price. And to cap the climax he sold the movie rights last week for $305,000, which is just $5,000 more than the movies have paid for any legitimate show before.

Todd is a shrewd man, and he believes in giving his customers their money's worth. "Something for the Boys" is no flash in the pan. It deserves the enthusiasm with which the public has greeted it. Everything about it is well done; neither money nor brains were stinted in its production.

It would be wrong to think of "Something for the Boys" as no more than a vehicle for the incomparable Ethel Merman, even tho she has become a richer comedienne and a more irresistible singer than ever. It has a cast composed 100 per cent of really talented people, and that is something rare, even in $4.40 Broadway musicals. It has generally delightful settings by Howard Bay, one of the most gifted younger stage designers, and costumes by the fabulous Billy Livingston, who certainly knows what to do with a few yards of goods. And Jack Cole's dance routines, his first for a Broadway show, are among the most electric in the recent history of the musical stage.

Herbert and Dorothy Fields' book, which never lags and is always comic, tells the saga of three cousins—Miss Merman, Paula Lawrence and Allen Jenkins—who fall heir to a dilapidated 4,000-acre Texas ranch. Miss Merman, cast as usual in a rôle denying her the advantage of any form of higher education, sets out in her simple way to turn the ranch into a haven for flyers and their wives. The purity of her design is misunderstood, and her difficulties are solved, with the beautiful illogic of a musical comedy book, only because she gets carborundum on her teeth and turns into a human radio receiving set.

Todd is talking—just talking—of preparing a second company of "Something for the Boys" for post-Easter presentation in Chicago. He will make his mind up soon, when he sees whether he can cast it properly. The wonder boy does not want to represent himself in his home town with anything shoddy, and if he does have a second company its initial cost will run into six figures, he says.

* *

Prairie Club Hike.

The Prairie club will take a six mile hike thru St. Mihiel reservation this afternoon in coöperation with the OCD physical fitness program.

Two Spring Dresses

The one piece dress sketched has a paneled skirt, a tucked bodice, bracelet sleeves, and a convertible neckline. Both prints and plain colors are ideal for this spring model. The juvenile dress does handsome things for the jumper vogue.

Style No. 2023 is designed for sizes 14 to 20 and 36 to 50. Size 36 requires 3⅝ yards of 39 inch material.

Style No. 2718 is designed for sizes 8 to 16. Size 12 requires 2¼ yards of 39 inch for jumper with 1¾ yards of 35 inch for blouse.

Each pattern is 10 cents, plus 2 cents for mailing.

Order Clotilde patterns from Chicago Tribune, P. O. Box 537, Grand Central Annex, NEW YORK CITY. Print name and address; state size. Each pattern is 10 cents, plus 2 cents for mailing. The spring pattern book is 15 cents, 10 cents if ordered with a pattern

According to Culbertson

[Copyright: 1943: By Ely Culbertson.]

A cue bid in the opponent's suit, announcing control of that suit, is a very delicate bidding weapon that has the specific fault of "going off too soon," unless carefully handled. Note today's deal:

North, dealer.
North-South vulnerable.

NORTH
♠ Q 4 3
♥ K 8 3
♦ A K 7 5 2
♣ 8 3

WEST
♠ 10
♥ 10 7 5
♦ Q J 9 8
♣ K J 9 6 2

EAST
♠ J 8
♥ Q J 9 6
♦ 6
♣ A Q 10 7 5 4

SOUTH
♠ A K 9 7 6 5 2
♥ A 4 2
♦ 10 4 3
♣ None

The bidding:

North	East	South	West
1 diamond	2 clubs	3 clubs	5 clubs
Pass	Pass	5 spades	Pass
Pass	Pass		

It was South's ill-advised cue bid of the opponents' suit that was directly responsible for the bad final contract. Obviously, 12 tricks were won without difficulty, but since the partnership had stopped at five-odd, the 750 point bonus escaped.

A cue bid of the opponents' suit [viz., South's three club bid] very often is good practice, but it was not in this case. South had only indifferent support for diamonds and his first consideration, therefore, should have been to announce his own good spade suit. A two spade bid over East's two clubs would have been absolutely forcing and would have left South with the opportunity to make the club cue bid at a later point, when it would have been much more revealing. A player's first and most vital duty is to establish, in the "partnership mind," or at least in his *own* mind, the eventful trump suit. In this case, South probably felt that spades would be the best trump but, despite his length in the suit, he could not know this for a fact. North might have a good, and fairly long diamond suit, with a singleton or a void in spades, and then *diamonds* would have to be named as trump. The point is that South's method of bidding made it difficult to discover what the best trump suit actually was.

Admittedly, North might have stretched a point and bid six spades over South's five, since he had the fitting spade queen, and no strength in clubs, where it would be "duplication" of South's announced control. But North felt that his opening bid had been virtually a "minny," hence was not inclined to go slamming.

Write your bridge troubles and problems to Ely Culbertson, care of The Tribune, inclosing a self-addressed, stamped envelope.

Chicago Musical Arts Club Plans Composers Program

The composers program of the Chicago Musical Arts club will be given at 4 o'clock tomorrow afternoon at the Cordon club, when a memorial tribute will be paid to the late Mrs. Eleanor Everest Freer, who was an honorary member. Mrs. Lola Carter Robuck and Freda Draper will sing some of Mrs. Freer's songs. Laura Anderson, composer-pianist, and Stavro Schiapo, tenor, will present some of their recent compositions, with the assistance of Mrs. Virginia Pardee, soprano. Mrs. Hilda Engle, chairman, will speak on war, music, and morale.

* *

Career Forum Sponsored by Alumnae of Mundelein

The Mundelein College Alumnæ association is sponsoring a career forum today for 400 high school seniors who will assemble at the college to take scholarship examinations. Miss Betty Vestal, who is connected with the Travelers' Aid society, is one of eight alumnæ who will speak on the program.

Movie Relates Tender Tale of War Children

"JOURNEY FOR MARGARET."
Produced by Metro-Goldwyn-Mayer from novel by William L. White.
Directed by Maj. W. S. Van Dyke II.
Presented at the Apollo theater.

THE CAST.

John Davis	Robert Young
Nora Davis	Laraine Day
Trudy Strauss	Fay Bainter
Herbert V. Allison	Nigel Bruce
Margaret	Margaret O'Brien
Peter	William Severn
Mrs. Bailey	Elisabeth Risdon
Mrs. Barrie	Doris Lloyd
Mr. Barrie	Halliwell Hobbes
Mrs. Harris	Heather Thatcher
Susan Fleming	Jill Esmond
"Rugged"	G. P. Huntley Jr.
Frau Weber	Lisa Golm

By Mae Tinée.

Good Morning!

Children! War! Words that should never be linked together! Words that the present world holocaust has made inseparable! . . . "Journey for Margaret" is a story of children and war.

Bombs that fall in the areas of conflict are no respecters of persons. They don't say, "We won't take your mother and father, Margaret—Peter—because you are little and need them. . . . Because you would be so frightened if we fell on your house and it all came down on you—and when you called to mummy and daddy to help you, they couldn't because they were dead." . . . No, the Nazi bombs don't say anything like that.

They just come zooming down on homes, and when the "all clear" signal is sounded there is the sound of children crying.

"Journey for Margaret" is a story of children—crying . . . and of those who offer shoulders for them to cry on and try in every way they can to paint for them happy pictures that shall block out memory of shock and tragedy. It's a strong story. A pitiful and searching one.

John Davis, an American newspaper correspondent, with his wife, Nora, arrives in London on a channel boat carrying a cargo of refugees from France. . . . Nora, an expectant mother, loses her baby in an air raid and knows she can have no more. . . . Encased in an armor of hard laughing resignation, she finally returns to America.

John, continuing his work, finds his thoughts obsessed by two small blitz victims, Peter, age 4, and a nerve shocked little Margaret, whom he has encountered at the Restwick Children's home where he had gone for an interview with Trudy Strauss, a Viennese refugee and psychologist devoting her life to war orphans.

Margaret and Peter attach themselves passionately to "MY Mr. Davis." . . . John cables to Nora: "WOULD you adopt two children?" Would she?

This movie has a brilliant cast and fine direction. . . . Laraine Day, Robert Young, tiny, sad eyed Margaret O'Brien, and wee William Severn were perfect choices for the leads. . . . Mr. Young's scenes with the youngsters just about get you down. . . . When Margaret, who has held back her tears for a long time, dares have her first cry—"You won't smack me if I beller?"—there was one who wept right along with her in the dark of the projection room. . . .

See you tomorrow.

* *

Alliance Francaise Talk.

Pierre Auger, formerly of the Sorbonne in Paris, and now at the University of Chicago, will speak on "The Philosophical Aspect of Science" at the Alliance Francaise clubrooms at 11 o'clock this morning.

Household Forum

By Louise Bargelt

Have you some household help that saves labor or conserves on materials? Is there some special convenience you would like? We'll be glad to pass on your ideas to our readers.]

Mrs. Stanley G., Chicago: I make my own bleach for hardwater stains on plumbing fixtures around the house. I make a thin paste of three parts cream of tartar to one part peroxide. I spread this paste on stubborn spots and then let it dry. Then I rub and wash off—and repeat if necessary.

Mrs. Harvey H., New York City: You can do a neat job of protecting first aid bandages from too much grime, soil, and raveling by application of colorless nail polish.

Sarah Brown, Chicago: Now that fruit pie season is ahead of us, I could enjoy some sort of noninflammable protective covering for the bottom of my oven. If pie runs over in spite of every known precaution, one only has to change the cover.

Mrs. David C., Chicago: Last summer my husband thought up a good idea for our family picnics. He took an old suitcase and attached a roller shade to it with brackets riveted into place. We used the suitcase for our foods, and then the shade made a grand tablecloth when we set grip on ground, pulled out shade its full length, and fastened it to earth with a little peg.

Mrs. G. Smith, Milwaukee, Wis.: To get rid of "cloudiness" in your maple sirup, just put it on range and bring it to a boil. When it cools it will be clear again.

Now—Your idea, please!

Nelson Urges Wives to Work Harder on Fat Saving Program

[Chicago Tribune Press Service.]

Washington, D. C., March 19.—Donald M. Nelson, war production chairman, today urged housewives to increase their support of the government's kitchen fat salvage campaign. Nelson said surveys showed only 3 out of 10 housewives are saving fats.

Nelson said that because of a shortage of fats and oils WPB is prohibiting the use of glycerin in cigarets, cosmetics, and lotions, effective April 1. Glycerin, produced from fats and oils, is a vital ingredient in explosives. It has been used to keep cigarets moist and as a softening agent in cosmetics, lotions, and soaps. WPB officials said that less critical substitutes are being developed.

* *

Music Study Club Juniors Giving Recital Tomorrow

Two junior members of the Music Study Club of Chicago, Lydia V. Smutny, pianist, and Betty Jeffries, coloratura soprana, will be presented in the club's annual March concert at 3 o'clock tomorrow afternoon in the Chicago room of the Hotel La Salle. Miss Smutny was chosen as one of the pianists to appear on March 15 with the Chicago Piano Symphony orchestra, conducted by Miss Antoinette Rich.

* *

Bird Banding Conference Will Be Held Here Today

The third annual Chicagoland bird banding conference will open at 10 o'clock this morning at the Chicago Academy of Sciences, Lincoln park at Clark street and Ogden avenue. Sponsors are the academy, the Inland Bird Banding association, and the William I. Lyon Bird Banding council.

AMUSEMENTS AMUSEMENTS

METROPOLITAN OPERA OF NEW YORK TWO WEEKS ONLY
OPENING NIGHT MONDAY, MARCH 22, AT 8 P. M.
Mozart's Gay Drawing Room Comedy "LE NOZZE di FIGARO" "The Marriage of Figaro"
Steber, Sayao, Novotna, Petina, Farell, Pinza, Brownlee, de Paolis, Baccaloni, WALTER
• OPENING NIGHT PRICES: [redacted], $2.75, $3.30, $4.40, $5.50, $6.60 (including tax)
Prices for following performances: [redacted], $2.75, $3.30, $4.40, $5.50 (including tax)
Tues., March 23 at 8 P. M. "FAUST" Albanese, Browning, Votipka, Jobin, Bonelli, Cordon, Harrell, BEECHAM.
Wed., March 24 at 8 P. M. "FORZA del DESTINO" Roman, Petina, Votipka, Baum, Tibbett, Pinza, Baccaloni, de Paolis. WALTER.
Thur., March 25 at 8 P. M. "LA TRAVIATA" Jepson, Stellman, Olheim, Melton, Warren, de Paolis, Cehanovsky. SODERO.
Fri., March 26 at 8 P. M. "THE MAGIC FLUTE" Novotna, Antoine, Raymondi, Kullman, Brownlee, Pinza, Cordon, Garris. WALTER.
Sat., March 27 at 1:30 P. M. "CARMEN" Djanel, Albanese, Votipka, Olheim, Jobin, Warren, Cehanovsky, de Paolis, Alvary. BEECHAM.
Sat., March 27 at 8 P. M. "IL TROVATORE" Milanov, Castagna, Stellman, Martinelli, Valentino, Moscona. SODERO.
Mon., March 29 at 8 P. M. "TANNHAEUSER" Bampton, Lawrence, Stellman, Melchior, Tibbett, Cordon, Garris. SZELL.
Tues., March 30 at 8 P. M. "BARBIERE di SIVIGLIA" Sayao, Petina, Martini, Brownlee, Pinza, Baccaloni, Harrell, Dudley. ST. LEGER.
Wed., March 31 at 8 P. M. "TRISTAN UND ISOLDE" Traubel, Thorborg, Melchior, Huehn, Kipnis, Darcy, Garris. LEINSDORF.
Thur., April 1 at 8 P. M. "AIDA" Roman, Castagna, Votipka, Jagel, Bonelli, Moscona, Alvary, PELLETIER.
Friday, April 2 at 8 P. M. "BORIS GODUNOFF" Thorborg, Petina, Farell, Kaskas, Doe, Kipnis, Kullman, de Paolis, Baccaloni. SZELL.
Sat., April 3 at 1:30 P. M. "DON GIOVANNI" Milanov, Novotna, Sayao, Melton, Pinza, Baccaloni, Cordon, Harrell. WALTER.
Sat., April 3 at 8 P. M. "LA TRAVIATA" Albanese, Votipka, Olheim, Kullman, Tibbett, de Paolis, Cehanovsky, D'Angelo, Alvary. SODERO.
METROPOLITAN OPERA ASSOCIATION, Civic Opera House
20 NORTH WACKER DRIVE KNABE PIANO USED EXCLUSIVELY

ERLANGER TONIGHT 8:30 LIMITED ENGAGEMENT
Bargain Mats. Today and Wed.
55c, $1.10, $1.65, Inc. Tax
RUTH CHATTERTON in NOEL COWARD'S RIOTOUS COMEDY
PRIVATE LIVES
with RALPH FORBES
PRICES Eves. (Inc. Sat. & Sun.) 55c to 2.20 Inc. tax

ORCHESTRA HALL TODAY at 2:30
BURTON HOLMES
Motoring to Glorious GLACIER PARK
In 1942 B. R. (Before Rationing) All New—All Color—All Motion
Tickets $1.10, 85c, 44c, Incl. Tax
REPEAT SHOWING—FRIDAY EVE., MARCH 26
CHARM CENTERS "THE OLD SOUTH"
ALL NATURAL COLOR MOTION PICTURES

HARRIS MATINEE TODAY
LAST TIMES
THE PLAYWRIGHTS' COMPANY presents
MAXWELL ANDERSON'S Heroic & Hilarious "THE EVE OF ST. MARK"

SELWYN—MATINEE TODAY
"FUNNIEST SHOW IN THREE YEARS." —WINCHELL
MAX GORDON presents THE DOUGHGIRLS By JOSEPH FIELDS
Staged By GEORGE KAUFMAN
EVES., $1.10 to $2.75. SAT. MAT., $1.10 to $2.20

STUDEBAKER MAT. TODAY
LAST TIMES
"This play has everything."—SUN.
"CRY HAVOC"
THE STORY OF WOMEN OF BATAAN

GREAT NORTHERN Theatre 26 West Jackson
MATINEE TODAY—2:30
BEST SEATS $1.10
MAID IN THE OZARKS
Eves. $1.10 to $2.20. MATS. WED., SAT. & SUN. 55c to $1.10. SUN. MAT. Begins at 3:00 P. M. SATURDAY NITE. $1.10 to $2.75

GOODMAN CHILDREN'S THEATRE
CENtral 2337—Tickets 28c, 55c, 83c, $1.10
"Little Black Sambo"
SOLD OUT FOR MARCH 20 PLAYING
Extra Performance Sunday, Mar. 28, at 3:00
"Elves and the Shoemakers"—Mar. 27, Sat. at 2:30

BLACKSTONE MATINEE TODAY 55c, $1.10, $1.65, $2.20
7TH & MICHIGAN PHONE HARrison 8880
3-ACT FARCE "GOOD NIGHT LADIES!"
Starring BUDDY EBSEN • SKEETS GALLAGHER
EVES. $1.10-$2.75—MATS. Wed. & Sat. 55c-$2.20

JACK AND JILL THEATER 180 E. Delaware Place DEL. 7334
Adm. 55c "ALADDIN" SATURDAY 2:30 P. M.
NEXT WEEK—"M'LISS"

GOLD COAST HOE SAI GAI
106 E. Walton Pl.
a step west of Michigan av.
Before the Show for Dinner We Suggest:
Shark's Fin Soup
Roast Young Tom Turkey or Chicken Chow Mein
After the Show—
Chopped Tenderloin Steak Sandwich.... 45c
Delicious Egg Rolls.... 60c
Visit the Original Confucius Cocktail Lounge

Working HARD?
Here's your breakfast dish: milk, fruit, and plenty of Wheaties, "Breakfast of Champions." Three nutritious foods to help keep you hitting on high. You'll like that famous Wheaties flavor, too.
"Breakfast of Champions" WITH MILK AND FRUIT
"Wheaties" and "Breakfast of Champions" are registered trade marks of General Mills, Inc.

college inn Presents
glen gray and his casa loma orchestra
panther room bamboo room
no cover charge in either room
hotel sherman

MATINEE Today at 3
Starring FRANCES FAYE
THE BERNARDS
LENNY GALE
DORIS DU PONT
and OTHERS
LUNCHEONS SERVED 2 to 5
DANCING after Matinee
RHUMBA TIME EVERY SUNDAY FROM 3 to 6
The Beautiful LATIN QUARTER
THEATER RESTAURANT
23 W. RANDOLPH ST.
RANDOLPH 3322

THE MEN'S STORE, MONROE AND WABASH

Up and Down the Aisles of the Men's Store

with Joan

Check and Double Check this pajama for its uniqueness of design, for its aristocratic silken feel, and for expert tailoring so important for comfortable sleeping. Notched collar in brown, blue, green. 5.00

A Touch of Texas in your turnout with this hand carved belt—once only "at-home-on-the-range," now as much at ease walking a city street as astride a bucking bronco. Sterling silver buckle. Belt, 5.00. Braces, 5.00

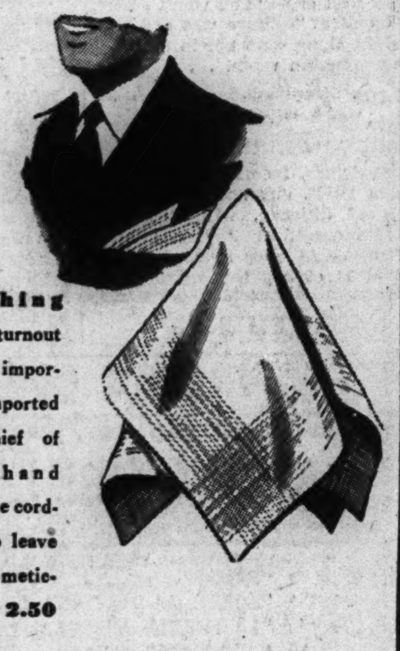

The Finishing Touches to a turnout is held high in importance. This imported white handkerchief of French linen, hand rolled edge and fine cording never fails to leave the impression of meticulous grooming. 2.50

Expressive Hand Stitched Chamois Skin. These imported hand sewn gloves are as expressive of your taste as an ungloved hand is of a personality. Soft light color chamois with dark stitching and button wrist. 5.50

They're Called Slack Socks, but they can be worn with any leisure outfit, and afford the utmost comfort for sporting sojourns. Made in England of fine all-wool yarns. In a variety of colors. 3 for 4.00

CARSON PIRIE SCOTT & CO

Men's Store, First Floor.

"PERMA-LIFT" *by Hickory*

for the unexcelled fit and gentle "uplift" that only clever design can impart. Of fine cotton batiste with "perma-lift" inserts. 1.75

Brassieres and Corsets, Third Floor.

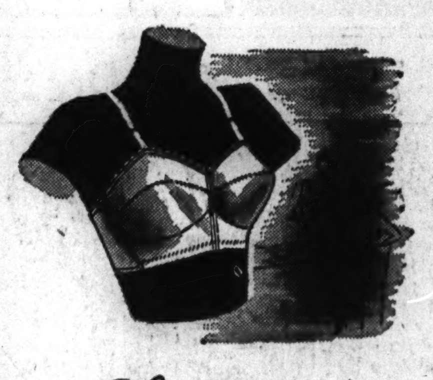

Saturday Review

Checks are distinguished and fun to wear. Outstanding in a suit tailored of a spring-weight wool. Brown, blue. 12-20. 39.95

Moderate Price Suits, Fourth Floor, Wabash.

Quaint print, reminiscent of the old paisleys, in a rayon crepe suit dress. Red with green; green with violet. 12-20. 12.95

Budget Shop, Fourth Floor, Monroe.

Rococo buttons cinch the jacket of this dress-like-a-suit. White pique dickey on black, navy rayon crepe. 12-18. 14.95

Little Dress Shop, Fourth Floor, Wabash.

CARSON PIRIE SCOTT & CO

SABLE DYED *squirrel*

luxuriously rich brown fur. Dramatic! Lovely! Important special price for four, five or six skin scarfs! Special per skin, 5.50

Aisle of Fabric Fashions, Second Floor.

Saturday Review

Peek-A-Boo Eyelet takes a blouse into the "pretty" category. Our Scottwood exclusive in white rayon crepe. Sizes 32-38. 3.50

Little Money Blouse Shop, First Floor.

Lightning streaks zig across a suit dress tailored of rayon crepe. Black, brown, luggage, green. 12-20. 14.95

Casual Corner, Fourth Floor.

"GRACE NOTE" FROM JERRY'S REPETOIRE OF DATEABLE DRESSES. THIS IN TWO-TONED POLKA DOT RAYON: AQUA WITH BROWN, AQUA WITH BLACK; YELLOW WITH BLACK. SIZES 9-15 12.95

JUNIOR MISS SHOP-FOURTH FLOOR-WABASH.

CARSON PIRIE SCOTT & CO

WHITE SAUCE *in a white toyo*

Tingling aperitif for these very first days of spring. A sleek white toyo hat stabbed jauntily by two contrasting quills. 7.95

Millinery, Fifth Floor.

Saturday Review

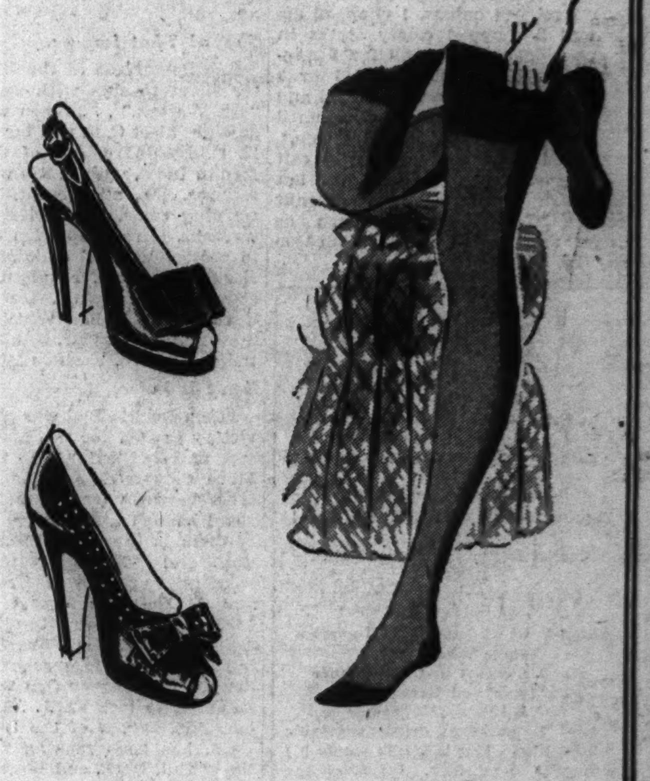

SEA SHELL jewelry, light and pretty enough to bring your wintriest basic dresses up to Spring date. Necklace and bracelet in a collection. 1.00 to 3.00

Jewelry, First Floor.

AMBER SPICE, and "Glorious" new tangy hosiery shades to sharp-focus your Spring costumes. High twist rayons with cotton reinforced foot. 1.15

Hosiery, First Floor.

SLEEK PATENT cut and turned to take you to gay as well as serious places. Heelless pump with grosgrain platform, or perforated pump. 8.75

Budget Shoe Shop, First Floor, Wabash.

CARSON PIRIE SCOTT & CO

Chicago Daily Tribune
THE WORLD'S GREATEST NEWSPAPER
SATURDAY, MARCH 20, 1943.

For Faster Service 3 TRIBUNE PHONE NUMBERS
SUPerior
0200 Public Information Service
0260 Sports Bulletin Service
0100 Want Ads—General Business

IT'S PARIS, ELGIN, MOLINE OR SALEM FOR TITLE

In the Wake of the News

BY ARCH WARD.

DON'T be surprised if Joe Gordon plays shortstop regularly for the Yankees this season. . . . He has had a lot of minor league experience at the post and second base is the favorite spot of George Stirnweiss, the high stepping youngster from Newark. . . . John Brandt, the 6-foot 4-inch sophomore tackle from Marquette, is called No. 6000 by his marine corps buddies . . . John was the 6,000th recruit to be signed in Milwaukee since Pearl Harbor. . . . The Senators may not figure in the American league pennant race, but they are one of the few clubs which can put an all-veteran outfield on the field April 21. . . . The trio, all safe from the draft because of dependents, comprises Roberto Estalella, Stanley Spence, who batted .323 last season, and the base-running wizard, George Case. . . . Reserves include Gene Moore, up from Montreal for another big league try, and John Marion, a .351 hitter with Utica last summer. . . . The Tigers will have to struggle thru their training chores at Evansville on two meals a day. . . . Manager Steve O'Neill's program calls for one drill, starting at 11 a. m., which automatically eliminates lunch. . . . George Moriarty, the former umpire, answering his wife's suit for divorce in Detroit, claims the missus often gets his goat. . . . Remembering his stormy career behind the protector, his present situation must seem like old times. . . . The prize optimist of the early spring is old Zach Taylor, who is predicting an all-St. Louis world series. . . . Illinois' second straight Western conference title dispels for all time the Indiana basketball myth. . . . Every member of the staff, from Coach Doug Mills down, and all the players are natives of Illinois. . . . In other recent seasons, practically every leading Big Ten team has had some connection with Indiana either in the coaching or playing end. . . .

Freddy Corcoran, who relinquished his duties as tournament manager for the Professional Golfers association to go to London for the Red Cross, is working day and night in an attempt to arrange a series of appearances of American athletes in England for the entertainment of our soldiers over there. . . . Corcoran hopes first to book a match race between Greg Rice and Gundar Haegg, the Swedish distance star. . . . The Michigan track team, 1943 indoor champion of the Big Ten, is proving that studies and athletics do mix. . . . The 32 men on the squad have a 2.70 academic average, which is rated B minus. . . . Maj. Walter Lucas, nephew of Billy Hayes, Indiana track coach, has been decorated six times for his bombing of Japanese strongholds in the South Pacific. . . . Fred Levy, co-owner of the Cleveland Rams football team, has just been promoted to major in the army.

Date With Destiny.

Each day you have a date with destiny,
And, girded for this daily rendezvous,
You must go forth with faith in self to be
Triumphant, if all things would come to you.
No doubts of your own power must bear you down,
No fears should cloud your mind and give you pause.
Courage will always lead to true renown
If you would fight with valor for a good cause.
Armed with these requisites of good character,
Plus the fine quality of trust in God,
You will reach heights whose pinnacles will spur
You on to higher ones, and men will laud
Your words and deeds and give you accolades
That will live on when life's last image fades.

—Anne C. Korpics.

* *

Memorygram.

Time has yielded no greater joy than the recollection of donning my first pair of red leather topped boots with brass toes.—S. G. Wick.

* *

The Wake Depends Upon Its Friends. Help! Help!

* *

Bring on that Banquet.

Life's greatest moment: To make the Wake and learn that I am eligible to attend the second annual banquet. What a glorious feeling!

—A Stupid Stenographer.

Personal to Hilda Butler Farr: Which book shall I bring to the reunion, autograph or ration, or both?

—EraBell.

* *

Do You Remember 'Way Back When:

We took a drop of painkiller on a lump of sugar for relief of misery in any part of the anatomy?

—Mary Sunshine of Moline, Ill.

Grandma had a small strawberry shaped emery filled bag in which she stuck her needles to keep them sharp?

—Mo-Ro-n.

All dressmakers had apprentices?

—Ann Van.

* *

Daffynitions.

Psychology—Soft organ music while they pass the contribution box.

—E. Fink.

* *

God's Way.

Every cloud—a silver lining;
Every thorn—a rosebud fair;
For each raindrop there's a sunbeam,
For each frown a smile somewhere.

But the silver, less the cloudlet
And the rose without the thorn,
And the sun without the raindrop,
And a smile from morn to morn—

They would grow to be so common,
If existed only these,
That—for shame, I say it—truly,
We'd be difficult to please.

So it is that God has let us
Of both grief and gladness share—
One to spur appreciation,
One to dull the edge of care.

—Vivian Heide, Ann Arbor, Mich.

* *

It's in the Bag.

Every time one of my contributions hits your wastebasket, I buy a couple of war stamps. If this keeps up, we'll have that new cruiser paid for in a week.—Moe's Bro Bill.

* *

What's in a Name?

Miss Step was a dancing teacher in Dixon, Ill.—Dixie.

All Around the Razzberry Bush.

Where do OPA officials do their shopping? In a broadcast the other night, one of them observed that the

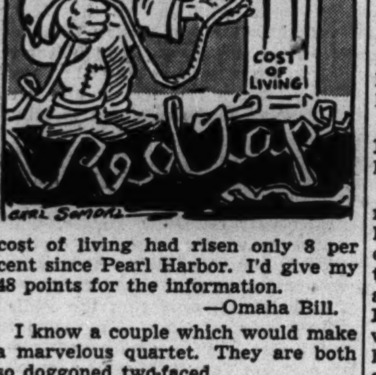

cost of living had risen only 8 per cent since Pearl Harbor. I'd give my 48 points for the information.

—Omaha Bill.

I know a couple which would make a marvelous quartet. They are both so doggoned two-faced.

—Pauline the Problem.

* *

For Sale or Trade.

One good as new breadknife. Will swap for set of detachable horseshoes.

—Ralph Swallow.

* *

Help, Help!

This beverage has no kick in it,
The conversation is arty—
Now is the time for some good man
To come to the aid of the party.

—Savanna Si.

* *

Pet Pet Peeve.

The club member who never makes a constructive suggestion, but who criticizes those offered by any one else.—Bruen Blarney.

* *

Here's a Guy You Can Have.

I don't know who he is—I just heard him say "I wrote a soldier friend of mine and he never answered, so I said to myself 'The heck with him,' because he has a lot more time to write than I have. I haven't written since and don't intend to unless he answers that first letter."

—Al Morrison.

* *

Advice.

Life, my son, is what you make it,
Those who dish it out must take it.
Talk is cheap, but who will buy it?
Silence pays—some day I'll try it.

—Hoosier Pat.

* *

Mis-en-Scene.

Men and women groping
As in a troubled dream,
Vaguely, dimly, in a trance,
An eerie mis-en-scene.

Why, I wonder, such a phase
Of mood and manner lax?
Ah, yes, I think I have it—
They've just paid their income tax!

—Jazbo of Old Dubuque.

Ten Years Ago Today — Welker Cochrane, world's three cushion billiard champion, defeated Willie Hoppe, 100 to 88, in the first block of their 600 point title match. . . . Ralph R. Jones, coach of the Chicago Bears football team for three years, was appointed athletic director at Lake Forest college.

FOUR HOLDOUTS AND WEATHER IRK WHITE SOX

Use Hotel for First Workout.

BY EDWARD BURNS.
[Chicago Tribune Press Service.]

French Lick, Ind., March 19.—The White Sox, with several outstanding cases of absenteeism, held their first workouts this afternoon. And a quite noisy inaugural it was, what with the thunder and the roar of weather rushing down the hillsides and backing up in Lost river, outside, and the smack of baseball against gloves inside the hotel auditorium, where the workout was conducted. Manager Jim Dykes directed the drill, closely kibitzed by Jim Wilson, the Cub manager.

This midafternoon there was some hope that the lads will be able to do some outdoor hiking tomorrow. Soundings were taken over both the Sox and Cub diamonds and bottom was reached in each instance. It is said the Sox diamond will be usable in about a week if there are no more censorable incidents and Wilson expects to get onto his field a few days after his Cub squad gets here Monday. Bobby Dorr, Wrigley field superintendent, who has been down here landscaping for a month, was in a melancholy mood and refused to say a derned word about anything.

Four Sox Holdouts.

Members of both the Sox and Cub parties who have autos were more fortunate than others. They had their vehicles on high ground. Persons with less foresight saw weather rolling over their floor boards in front of the headquarters hotel here. But it didn't last long and for that reason hope for less circumscribed life is held out for tomorrow.

And now, about the Sox absentees. Four of same are listed as bona fide holdouts. These are:

1. Shortstop Luke Appling, who has returned one contract unsigned and has made no comment on another one sent him. Manager Dykes says that despite his last year's batting average of .262, the high salaried Lucius was not asked to take a severe cut. In some other years Luke has held out for the obvious purpose of missing spring training. Because he always reports virtually ready to play, he never has been reprimanded severely for his tardiness.

Sox Firm with Moses.

2. Wally Moses, who, you may remember, says he considered the salary terms adequate, but who wants to be traded back to the Athletics because he "can't afford to maintain two homes." "Play for the Sox or no one," still is the White Sox attitude on Wally.

3. Moose Solters, who is said to be dickering over wages and is expected to come to terms long before they have to sprinkle the practice field here.

4. Catcher Mike Tresh, who, until 8 o'clock tonight, had paid no heed to long distance phone calls, telegrams, and letters from the Sox office. Dykes reported he finally heard from Mike this evening and that the catcher is expected to report momentarily. He did not say that Tresh has agreed to terms.

Other absentees were Pitcher Bill Dietrich, who is en route from Philadelphia with Coach Bing Miller; Pitcher Jake Wade, who has been excused till April 1 when he expects to hire a hand to mind his North Carolina farm, and Pitcher Johnny Humphries, who has received permission to be several days late.

Ed Smith Takes It Easy.

The first workout was held in two areas in the vast French Lick Springs hotel. The infielders and outfielders did their stuff in the auditorium and the battery men worked in an adjoining room. In this latter enclosure a dirt stage has been rigged up to supply natural footing for the bespiked pitchers. For the catcher's backstop there was a line of bed mattresses.

Thornton Lee, Ed Weiland, and Buck Ross, who have been doing some preliminary work, were able to cut loose with a great deal of zip for the first day. Eddie Smith, who has been a chemist in a New Jersey tavern this winter, tossed a few baseballs, but took it a bit easier than the others.

It was discovered here that residents of southern Indiana have caught up with a chant familiar to those of the Sox and Cubs party who have been going to California for years—that one about the weather being unusual.

SOX ROOKIES MEET THE MASTER

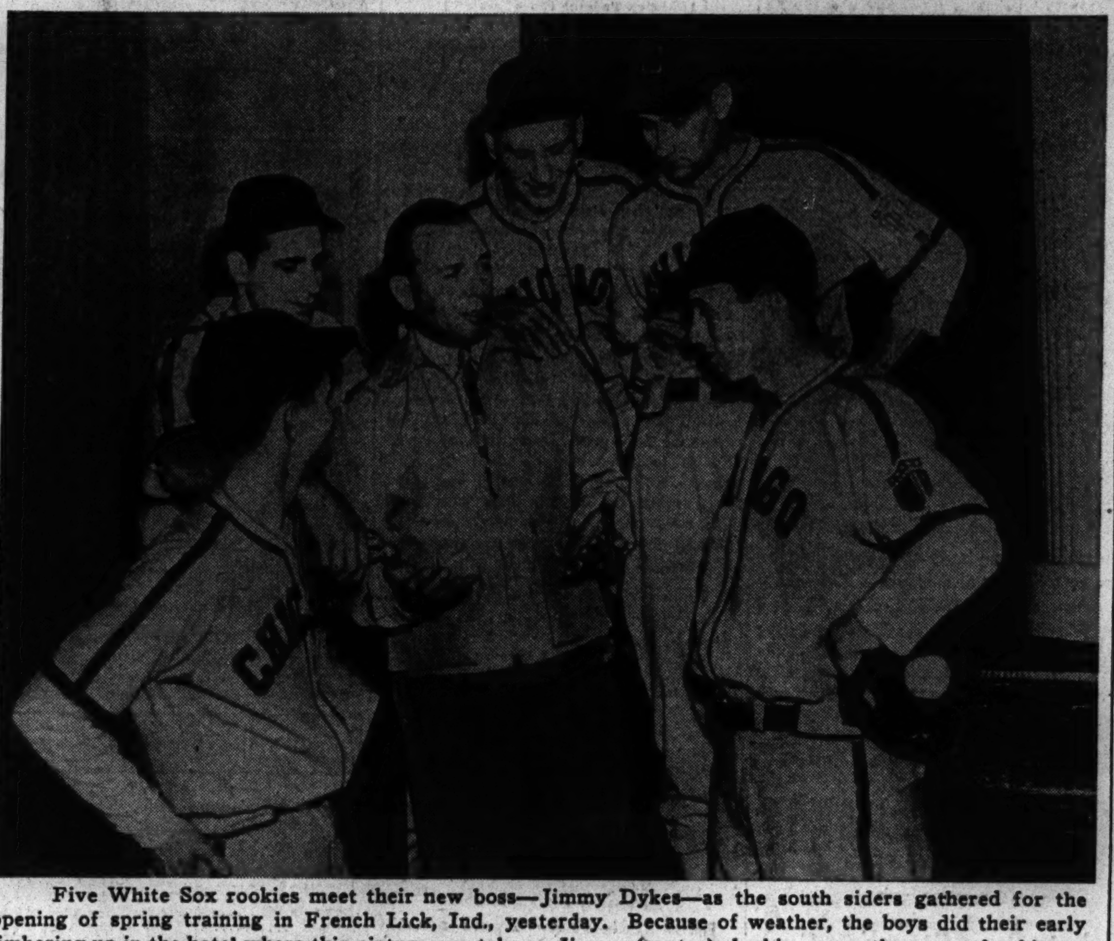

Five White Sox rookies meet their new boss—Jimmy Dykes—as the south siders gathered for the opening of spring training in French Lick, Ind., yesterday. Because of weather, the boys did their early limbering up in the hotel where this picture was taken. Jimmy (center), looking none the worse for his recent operation, outlines his views to (left to right) Shortstop Dick Culler from St. Paul; Catcher Vince Castino from Lubbock, Tex.; Pitcher Ed Hanski, a free agent; Pitcher Floyd Speer of Shreveport, and Outfielder Ralph Hodgin of San Francisco.
[Associated Press Wirephoto.]

GLOVERS BATTLE TO MEET EAST

Coaches Drive Chicago's Boxers in Drills.

BY HOWARD BARRY.

Chicago's Intercity Golden Gloves fighters were ready for work when they assembled yesterday in the Illinois Athletic club gymnasium—and they got it. Coaches Issy Klein and Fred Caserio sent some of them thru two rounds of sparring and others thru five rounds of floor work in the first serious move for the matches with New York in the Stadium March 31.

The gymnasium ring was the scene of action that would have done credit to Madison Square Garden or the Stadium as the boys belted one another from one corner to another while the coaches watched alertly and pointed out mistakes.

Dalton Spars with Hunt.

Tim Dalton, the west side Irish boy who is competing for a fighting assignment in the lightweight class, was sent into the ring for two rounds against a welterweight, Jim Hunt of Chicago. Despite the discrepancy in poundage, Tim showed the clever punching and the cool generalship that carried him to the semi-finals in the recent Golden Gloves tournament.

Two of the hardest hitters of the entire squad—Reedy Evans, light heavyweight champion, and William Johnson, a middleweight—mixed it up for two more rounds. Evans had knocked out both of his opponents in the semi-finals and finals of the Golden Gloves tournament and Johnson had made a sensational comeback to win the Chicago title by knocking out Bill Berskovich of Navy Pier in the outstanding bout of the city finals.

Call This Practice?

These lads pulled no punches as they pounded away at one another yesterday. Johnson realizes that he has to turn on full power to win a fighting assignment against the competition of Harry Joyce of Memphis and Hy Bronstein of Kansas City, his middleweight rivals for the alternate position behind the champion, Samson Powell of Cleveland.

Another brisk two round sparring match brought together fast moving little Georgie Adams, a flyweight, and Art Edmerson, a featherweight. Despite a difference of about 15 pounds in weight, Georgie made quite a fight of it, bounding in and out in his elusive fashion to make a difficult target for Edmerson's punches.

The coaches said that all the boys will get two rounds of sparring today. The quota will be stepped up gradually until they are boxing three or four rounds without tiring. The youngsters were out early for road work yesterday and will be at it again at 7:30 this morning.

N. Y. Fighters Drill at 6, and It's A. M.

BY BILL MURTHA.
[Chicago Tribune Press Service.]

New York, March 19.—New York's Intercity Golden Gloves team was gathering at its Park Central hotel headquarters today to await the start of the training which members confidently predict will end the 15 year old jinx that has plagued the east in Chicago. The fights will be held March 31 in Chicago Stadium.

If this isn't the best team New York has sent to Chicago, it is certainly the most confident. It isn't that the boys hold the westerners in disdain; it's just that they're so almighty sure that the general level of competition in the Chicago Tournament of Champions couldn't be any higher than that of its eastern counterpart. As a matter of fact, the boxing fans around the metropolis still are talking about the sensational windup St. Patrick's night, when a new knockout record was set up with 9 of the 16 bouts ending abruptly.

Coach Shares Views.

Rated off their performances in that show, the champions and alternates who start training tomorrow are willing to stack themselves up against any boxing squad in the country, and their head coach, Bill Bradley, shares their view.

Bradley, who is director of athletics at the Downtown A. C., is brimming with confidence. He saw the Chicagoans in their championship clashes and he's sure his lads will take 'em. At tonight's opening training dinner he told the boys:

"This is a pretty fair Chicago team, but they're not going to be as good as you are on March 31. If you'll coöperate with me and the assistant coaches, Pete Mello and George Gainsford, we'll bring back to New York the first intercity victory scored by the east on midwestern soil."

Bradley Is Native Son.

Bradley's enthusiasm is contagious and his impressive athletic record lends weight to his words. He's a native New Yorker, born in Greenwich Village, and was a schoolmate and sparmate of Gene Tunney. Bradley never turned professional but he was one of the best amateur middleweights in the game.

The first real training session for the squad will be held tomorrow. The fighters will be up at 6 a. m. for roadwork in Central park and at 2 p. m. they'll work out in the C. Y. O. gym.

Fight Decisions

LAST NIGHT'S RESULTS.

At New York—Sammy Angott beat Willie Pep [10].

At Detroit, Mich.—Jake La Motta knocked out Jimmy Reeves [6]; Charley Hayes beat Jimmy Mandell [8]; Walter Thomas beat Otis McGraw [6]; Fitzie Fitzpatrick stopped Lou Burnette [10]; Joey Pirrone knocked out Joe Bagnato [1].

HOLD CHICAGO RELAYS TONIGHT

Warmerdam and Rice to Compete in Stadium.

BY WILFRID SMITH.

Cornelius Warmerdam and Greg Rice, world record holders in the pole vault and 2 mile run, respectively, return to the Chicago relays in the Stadium tonight as featured performers. Presence of these superlative contestants is sufficient to insure the success of the games, but an all-star field in all the events marks the Chicago games as unparalleled in indoor competition.

Keenest competition is expected to develop in the 2 mile university relay in which Michigan, Notre Dame, and Illinois are entered. Illinois set the relays record of 7:45.6 last year and while the record may not be broken, Michigan and Notre Dame are favorites over this year's Illini quartet.

Michigan's team of Capt. Dave Matthews, Bob Ufer, Ross Hume, and John Roxborough defeated the Irish early in the season in the Michigan State relays. The rivals haven't met since. Michigan won the 2 mile relay in the Millrose and Knights of Columbus games in New York and in the former meet covered the distance in 7:46.7.

Hunter Challenges Rice.

This mark was equaled by Notre Dame in its record breaking victory in the Illinois Tech relays last Saturday night. The times are not comparable, however, since Notre Dame ran on a flat dirt track while the indoor meets in New York, as are tonight's events in the Stadium, were contested on a banked board track. The Notre Dame team is composed of Frank Conforti, Bill Leonard, Dick Tupta, and Don Currie.

Notre Dame's mile relay team, composed of Austin Jones, Don Lundergran, Tupta, and Gene Fehlig, also will run tonight. Five individual Irish performers also will compete, including Ollie Hunter, who is the most serious rival for Rice, former Notre Dame star.

Rice set the world's indoor 2 mile record of 8:51.1 two years ago in the Chicago relays.

Dixon in Bankers' Mile.

The indoor mile champion, Frank Dixon, headlines the field in tonight's Bankers' mile. The New York university freshman won the Columbian mile this winter in 4:09.6, his best performance of the year. Gil Dodds of the Boston A. A., who has trailed Dixon in all except one race, and Earl Mitchell of Indiana university, are other outstanding entrants in the Bankers' mile.

The pole vault, of course, will be dominated by Warmerdam, who set the meet record of 15 feet 2 inches last year and who has cleared 15 feet 30 times in the career. The world indoor record is 15 feet 7¼ inches. This is Warmerdam's first competition since he entered the navy and he represents the naval pre-flight school of Chapel Hill, N. C.

Billy Moore, Drake university freshman, who finished second to Warmerdam in the national A. A. U. pole vault; Jack De Field, national collegiate vault champion; Harold Hunt, 1942 Big Six champion, and Ted Wonch, central collegiate title holder, are other contestants.

Dwight Eddleman, former University of Illinois freshman, who reported for duty yesterday at Fort Sheridan, is outstanding in the high jump. He seeks the meet record now held by Mel Walker at 6 feet 7 inches.

KELVYN PARK EXTENDS ILLINOIS TOURNAMENT FAVORITE, 45-34

Champaign Falls in Overtime; Play Finals Tonight.

BY MARK COX.
[Chicago Tribune Press Service.]
(Picture on next page.)

Champaign, Ill., March 19.—Basketball representatives of Elgin, Moline, Salem, and Paris will gather in George Huff gymnasium tomorrow to determine the winner in what is being somewhat wildly described in Champaign as the greatest final tournament in the 36 year history of this schoolboy rivalry.

These four teams represent the survivors of 878 high school quintets which opened the month long tournament play, but what is more important, they have advanced thru a final tournament which has contributed everything in the way of close games, record performances, outstanding teams, and brilliant individual players.

An evening attendance of 7,018, which brought the day's figure to 13,655, witnessed two quarter-final contests which matched the same number of afternoon contests in thrills. Salem was able to qualify only after it pulled out a 49 to 46 victory over Champaign in the opening evening game, while Paris came back 60 minutes later to get a terrific battle from Chicago Kelvyn Park until the last six minutes. Then Paris broke loose and won, 45 to 34.

They're All Thrillers.

Paris and Salem will meet in the second game of tomorrow afternoon's semi-final contests, following the Elgin-Moline encounter at 1:15 o'clock.

At that, the evening session contained no more thrill packed moments than the afternoon round, for Elgin did not obtain its 44 to 40 edge over Wood River until the final minute and a half, and Moline got its 39 to 37 margin over West Frankfort only when Frankie De Meyer dropped one in with 7 seconds remaining.

Individually, the honors went to Salem's Roy Gatewood for the second straight day. He scored 20 points and he will carry the top total of 45 into tomorrow's semi-final round. However, today De Meyer, with 15, and Bob Morton, with 14, were equally as vital to their teams' cause.

Kelvyn Makes It a Battle.

Even tho the first three games today held their elements of suspense into a later stage in the game, the Paris-Kelvyn Park contest probably stirred up the most enthusiasm. It was a matter of Paris, pre-tournament favorite with a record of 34 and 2, meeting a Chicago five, which even tho undefeated in 23 starts this season, was not suspected of having the stuff to contest the Tigers' aspirations to finally attain a title in their seventh trip to the finals in the last eight years.

However, Kelvyn Park, which eliminated a supposedly superior Kewanee five last night to become the first Chicago team to win a game in the finals since 1938, was not inclined to go quietly. The Panthers tied the score three times, along with holding one lead of 9 to 8, in the first quarter and the period ended, 12 all.

Paris moved out in front in the second quarter and maintained a slight margin thruout the next two periods. The same team that contributed a new scoring high for a single finals game of 74 points last night could hit with no degree of consistency tonight and gained its margin only by its superior number of shots obtained. The Tigers led, 23 to 18 at the intermission and 32 to 31, at the third period.

Kelvyn Park Moves Up.

Then the Chicagoans moved up to tie the score at 32 to 32 when George Leddy made a free throw with six minutes to play. Gordon Taylor flipped in a one hander from back of the free throw line to put Paris in front again, 34 to 32. Leddy kept Kelvyn Park in the running with another free throw, but Paul Pedersen countered with a field goal for

[Continued on next page, column 2.]

Tourney Scores

YESTERDAY'S RESULTS.

Elgin, 44; Wood River, 40.
Moline, 39; West Frankfort, 37.
Salem, 49; Champaign, 46 [overtime].
Paris, 45; Kelvyn Park, 34.

TODAY'S GAMES.

1:15 p. m.—Elgin vs. Moline.
2:15 a. m.—Salem vs. Paris.

Weber Victor on North Side, Carmel South

Prep Basketball

YESTERDAY'S RESULTS.
Catholic League Playoffs.
South Section Juniors.
Mount Carmel, 32; Joliet Catholic, 29.
North Section Juniors.
Weber, 26; St. Philip, 24.
Miscellaneous Games.
Seniors.
St. Ignatius, 41; Fenwick, 30.
Juniors.
St. Ignatius, 38; Fenwick, 21.
St. Mary's [Des Plaines], 60; Parish All-Stars, 31.

GAMES TODAY.
Catholic League Playoffs.
South Section Juniors.
Leo vs. Mount Carmel in Chicago Teachers gym, 6800 Stewart avenue, 8 p. m.

(Picture on next page.)

Weber High school last night defeated St. Philip, 26 to 24, to win the north section junior championship of the Catholic league in a playoff game played in Loyola academy. The two teams finished their sectional race with 10 victories and 2 defeats.

In last night's other junior playoff Mount Carmel qualified as Leo's opponent for the south section championship game with a 32 to 29 triumph over Catholic High of Joliet on the Chicago Teachers college floor. Mount Carmel and Leo will play off their tie tonight on the same floor.

Weber shot itself into an early 11 to 4 lead which St. Philip managed to cut to 12 to 9 at the half. Immediately after the second half began St. Philip tied the score. Then the lead changed five times before Weber took over at 19 to 16 at the end of the third period.

St. Philip Makes Drive.

St. Philip then put on a drive that netted six points and went into the lead, 22 to 21, with less than five minutes to play. Capt. Ted Mroz and Wally Pokoj then hit for baskets for Weber and Weber began to stall.

Weber will meet the winner of tonight's game between Mount Carmel and Leo for the league title and the right to oppose Marshall, City league junior champion, in the championship double header for the Chicago service men's centers in the Stadium on March 27. Kelvyn Park, City senior champion, will play the winner of tomorrow's Mount Carmel-St. George game on the same bill.

Mt. Carmel Leads Thruout.

Mount Carmel, defending Catholic league junior champion, led all thru the game but never by a wide margin, leading 16 to 12 at the half. It was the 11th league victory in 13 games for the Carmelites.

WEBER [26].	B	F	P	ST. PHILIP [24].	B	F	P
Mroz,f	2	3	1	Jordan,f	3	1	1
Pokoj,	2	0	2	Condon,f	2	1	1
Cyburt,g	1	1	4	Cox,c	1	3	3
Depka,c	1	1	3	Katzenbach,g	1	1	4
Pandera,g	3	3	2	Vitiello,g	0	0	2
Mayer,f	0	0	1	Catrambone,f	1	1	0
Zrenda,c	0	0	1	Bryers,g	0	0	0
Pastaw,g	0	0	0	Boyle,g	0	1	1

MOUNT CARMEL [32].	B	F	P	JOLIET CATHOLIC [29].	B	F	P
Thomas,f	3	0	3	Kristofer,f	2	0	3
Ahern,f	2	2	0	Piazza,f	1	0	4
O'Leary,c	1	1	3	Krem,c	1	2	3
O'Neill,g	1	0	4	Lardi,g	1	1	2
Wilson,g	3	3	1	Burian,g	1	2	0
Clair,f	2	1	1	Lukanich,f	0	2	1
Horvath,c	0	1	0	Nelson,f	2	1	3
Carroll,g	0	0	1	Bofeo,c	1	0	0
				Rogers,g	2	0	3

City Preps Hold 31st Annual Track Meet Today

The 31st annual City High School league indoor track meet will be held today in the Stagg fieldhouse at the University of Chicago. Twenty-four schools filed 540 entries. Preliminaries will begin at noon and the final events will be run off in the afternoon. Schurz is the defending junior champion and Tilden Tech is the senior.

GOTHAM'S GREMLINS—

Are set to invade Chicago with malice aforethought. That's one way of reminding you New York has crowned its Golden Gloves champions, and the battle lines are drawn for the 16th Intercity matches in the Stadium the night of March 31.

It's up to you whether you are among the thousands who will watch the thrilling bouts between the nation's best amateur boxers representing the country's largest cities. It will prove a high tension evening of solid punching and brilliant boxing you'll talk about for weeks.

Tickets are on sale in the Tribune Public Service offices, Tribune Tower, and 1 South Dearborn street. The Tower is open until 5 p. m., and the Dearborn street office until 7 p. m. daily. The prices:

$3.30—$2.20—$1.65—$1.10

Address mail orders to Golden Gloves Ticket Manager, Tribune Tower, Chicago. Make check or money order payable to Chicago Tribune Charities, Inc.

IT'S ANYBODY'S BALL

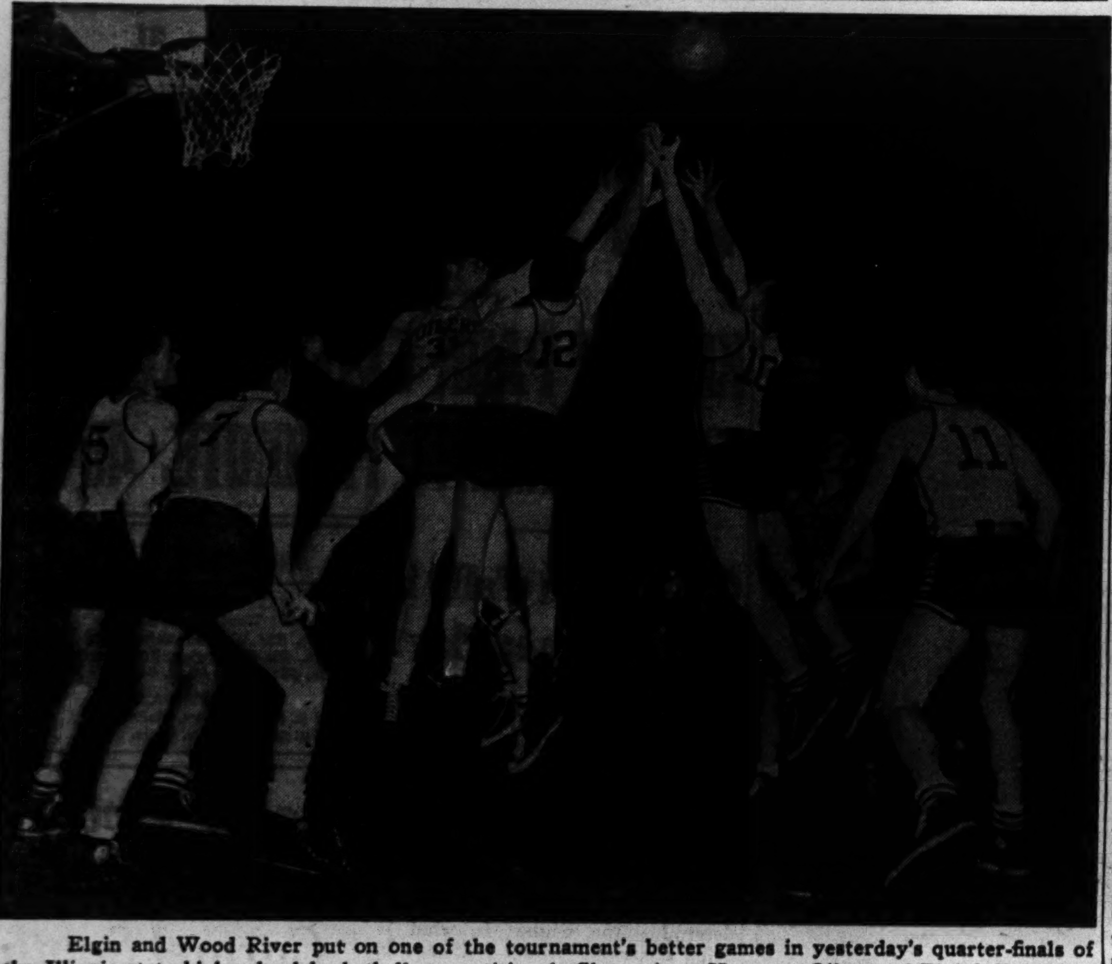

Elgin and Wood River put on one of the tournament's better games in yesterday's quarter-finals of the Illinois state high school basketball competition in Champaign. Here two Oilers and Elgin's Bob Morton go up in the air for the ball. Left to right: Bob Menke (5), Elgin center; Sherrill Hanks (7), Wood River forward; Luther Harris (31), Wood River center; Mark Fox (12), Wood River guard; Morton (10); Ralph Miller (11), Wood River guard, and Karl Plath (11), Elgin forward. [TRIBUNE Photo.]

INDIANA'S FINAL 4 DUEL TODAY WITH CROWN AS PRIZE

Lebanon Faces Bedford in First Game.

BY CHARLES BARTLETT.
[Chicago Tribune Press Service.]

Indianapolis, Ind., March 19.—This city, capital of Hoosierdom, will become another kind of capital tomorrow, the focal point of Indiana's favorite sports madness — basketball. For three hours, two in the afternoon and one in the evening, Hoosiers will forget the war to witness the final battles of the 33d high school tournament in the Indianapolis Coliseum, which this year is replacing Butler university's fieldhouse as the stage for the big doings. A capacity crowd of 10,000 will watch the best four quintets in a state where a basket and a ball are nursery essentials.

The first of the afternoon arguments, beginning at 1:30 o'clock, will send Bedford's Stonecutters against Lebanon's Tigers. This will be followed at 2:30 p. m. by a duel between the state favorite, Central of Fort Wayne, and the surprises of the semifinal rounds, Batesville's Bulldogs. The afternoon victors will then return in the evening for the championship match.

Here's the Dope on Finalists.

The 1943 biographies of the four finalists follow:

BEDFORD—Here is the No. 13 team of the finishing quartet. The Cutters opened their season Friday the 13th, they started with 13 men on the squad, they are in the tournament for the 13th time, they've won 13 games in a row, and this is the 13th season under Coach Ralph Holmes. Their total for the campaign, including tournament triumphs, is 19 won and 6 lost.

Lebanon Seeks No. 4.

LEBANON—These Tigers are the only team in the finals which already has won the championship, scoring in 1912, 1917, and 1918. This, however, is their best effort since 1934 and their fanciest performance in the 13 year coaching tenure of Paul [Butch] Neuman. They hung up the top semifinal scoring mark last week, dropping in 97 points against Richmond and Gary Lew Wallace.

FORT WAYNE CENTRAL — This quintet is the choice of the town's handicappers on the basis of its overall season record and its decisive triumphs in the semi-finals. It has won 25 and lost 1. The defeat was suffered in midseason at the hands of South Side, its home town rival, but later was avenged twice. Last week, the Tigers crushed Monroe, 46 to 24, and then routed Marion, 44 to 23. Central is making its seventh try in the finals, having appeared before in 1926, 1927, 1928, 1930, 1936, and 1937.

Batesville Isn't Afraid.

BATESVILLE — These Bulldogs from a town of 3,065 in Ripley county aren't the least daunted by the fact that their first opponents tomorrow are those city slickers from Fort Wayne. While Central was making 90 points last Saturday, Batesville was turning in the grandest defensive job in the tourney, restraining its two victims, Madison and Greenfield, to a total of 40 points.

ST. PHILIP PUTS UP A FIGHT

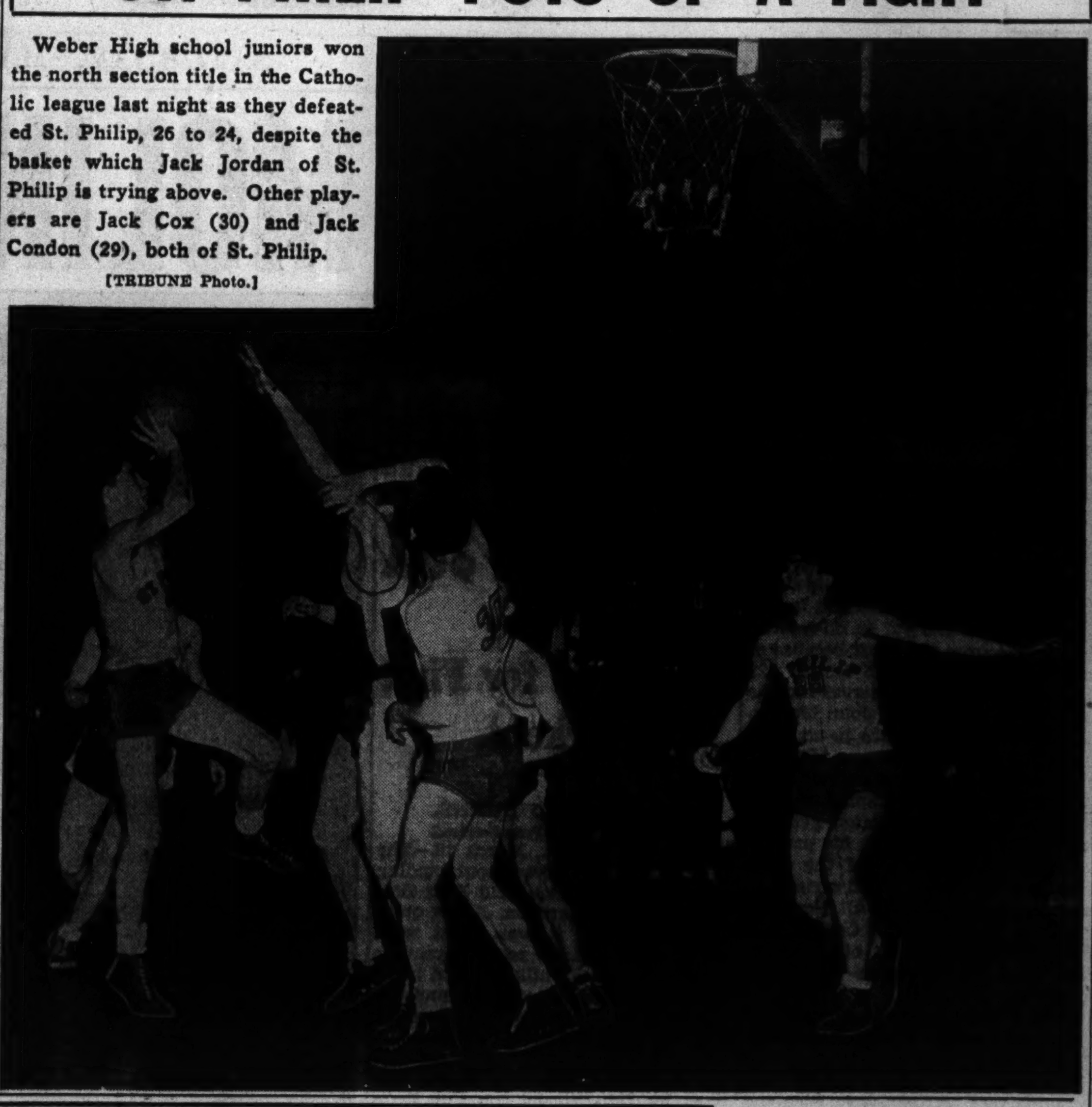

Weber High school juniors won the north section title in the Catholic league last night as they defeated St. Philip, 26 to 24, despite the basket which Jack Jordan of St. Philip is trying above. Other players are Jack Cox (30) and Jack Condon (29), both of St. Philip. [TRIBUNE Photo.]

LUCKLESS HAWKS CALL IT A SEASON

D. Bentley, Purpur, Thoms Receive Bonuses.

The Chicago Blackhawks, frozen out of the Stanley cup playoffs by Thursday night's loss to Detroit and Montreal's victory over New York, returned to Chicago yesterday to clean up their affairs before heading for their homes.

Whether or not Chicago hockey fans will see them when playing time rolls around next November remains to be seen. Maj. Frederic McLaughlin, William L. Tobin, and Manager Paul Thompson indicated yesterday it is the consensus of hockey men, both in Canada and the United States, that if world affairs are not in a more settled condition by next autumn the game may be suspended.

Three of the Hawks will wend their homeward way with bonuses as a reward for their work during the season. Doug Bentley, highest scorer in Chicago hockey history, was presented with a check for $1,000 for winning the league's individual championship. His 73 points, including the 33 goals that mark an all-time Blackhawk high, set a new record under the modern rules. Doug's feat received the league statistician's stamp of approval yesterday.

Fido Purpur and Bill Thoms also were the recipients of substantial bonuses. Purpur was given a check for his general aggressiveness during his ironman act of playing the full 50 games, and Thoms received his for his all-around play.

ZIELKE LEADS CAMP GRANT TO RING VICTORY

Bill Zielke, a member of the Chicago Golden Gloves Inter-City team and representing Camp Grant, last night knocked out King Millage, Chicago light heavyweight in the third round of the feature match on the Madison Athletic club's amateur card. The proceeds from the bouts will go to the Camp Grant relief fund. Camp Grant won six of the eight fights. Other results:

Lydell McClure, [C. G.] knocked out Emmanuel Murphy, [1].
Harrison Shaw, beat Jake Kakuuchi [C. G.] [3].
John Levatino beat Edwin Marsh [C. G.] [3].
Don Hanni [C. G.] beat Jack Hallinan [3].
Clinton Hirata [C. G.] stopped Earl Smith [2].
Gene Roberts [C. G.] knocked out Eagle Smith [1].
Al Noto [C. G.] stopped Ton Lanzetto [3].

218 ARE ENTERED IN BADMINTON TOURNEY TODAY

Champions from four states will be among the 218 entrants competing in the midwest badminton championship tournament, which will open at the Central school in Glencoe this morning and continue for two days. The event will be the largest in the country this season, the national tournament having been canceled.

Among the entrants will be Clayton Haley of River Forest, state singles champion, and his championship doubles partner, Dr. William Gibbs, also of River Forest. The No. 1 women's doubles team of Illinois, Eleanor Coambs and Thelma Burdick, also will compete.

Grant Bay Meadows Extension of 25 Days

San Mateo, Cal., March 19 [Special]. —Bay Meadows was granted a 25 day extension by the California racing commission today, setting the end of its meeting back to April 24. The track may operate on a six day weekly schedule during the extended time.

Illinois Table Tennis Tourney Starts Today

Billy Holzichter will defend his title in the 12th annual Illinois State open table tennis tournament starting this afternoon on the North Town courts, 804 Wilson avenue. Play will start at 2 p. m. Finals are scheduled for tomorrow night.

Paris, Salem, Moline, and Elgin Triumph

[Continued from first sports page.]

the Wildcats. Another free throw, this time by Pete Coorlas, gave the Kelvyn Park fans aditional hope, but it was in vain. Controling the ball almost the entire final half of the period, Paris continued to add more points to its first safe lead of the game.

Other Games Are Close.

Four points are the biggest margin of the other three games. Champaign extended Salem's doughty team into an extra period before losing, 49 to 46, after the game had been deadlocked in regulation time, 44 to 44. Gatewood clinched the game with a field goal, then added a free throw.

Elgin opened the afternoon session with a 44 to 40 decision over Wood River, thanks to Bob Morton who fired four field goals in the final three minutes to pull his team out of a 36 to 33 deficit.

West Frankfort led Moline until the final four minutes. The Plowboys were seven points behind when the first quarter ended and the same margin separated the two at half time. Moline whacked off three points in the third quarter, which ended 33 to 29. With four minutes to play, Cal Anders' basket put Moline in front, 34 to 33. Johnny Jones, West Frankfort sub, tied the score at 37 to 37 with 12 seconds left. Five seconds later De Meyer scored the winning points for Moline.

Preceding the afternoon tournament program, Carbondale Attucks High successfully defended its state Negro prep championship by whipping Madison Dunbar, 53 to 41.

PARIS [45].	B	F	P	KELVYN PARK [34].	B	F	P
Norman,f	5	1	1	Suchor,f	2	1	2
Glover,f	4	2	4	Coorlas,f	3	2	1
Humer'kh'se,c	3	3	3	Gillespie,c	4	1	3
Cochran,g	0	0	0	McGinley,g	1	1	3
Foley,g	0	1	4	Leddy,g	2	3	4
Taylor,g	3	3	0	McMahon,g	1	0	2
Pederson,g	2	1	1				

Free throws missed—Glover [2], Humerickhouse [6], Pedersen [2], Coorlas [4], Gillespie [2], McGinley [2], Leddy.

ELGIN [44].	B	F	P	WOOD RIVER [40].	B	F	P
Morton,f	7	0	3	Miller,f	5	0	1
Plath,f	1	4	1	Bazzell,f	0	0	0
Menke,c	2	4	1	Eden,f	0	1	0
Kilburn,g	3	2	3	Fairless,f	2	0	2
Nelson,g	4	0	1	Harris,c	7	1	3
Kugath,g	0	0	0	Fox,g	1	2	0
				Hicks,g	0	0	0
				Hanks,g	3	0	2

Free throws missed—Fairless, Harris [2]; Miller, Fox [2], Plath, Kilburn.

MOLINE [39].	B	F	P	W. FRANKFT. [37].	B	F	P
Van Landuyt,f	0	1	2	Hughes,f	6	1	3
Skantz,f c	0	0	0	Akin,f	0	3	2
De Meyer,f	6	3	2	B. Jones,f	1	0	1
Bennett,f	0	0	0	Morris,c	3	2	3
Anders,c	4	1	3	Shostrum,g	2	3	4
Hall,g	4	2	3	Simpson,g	0	4	1
Grafton,g	2	0	2				

Free throws missed—Hughes [2], Shostrum [2], Van Landuyt [2], De Meyer [3], Anders [2], Hall [3].

SALEM [49].	B	F	P	CHAMPAIGN [46].	B	F	P
Gatewood,f	7	6	3	Clements,f	1	0	2
Carneal,f	2	2	0	Hershbarger,f	6	0	4
Wile,f	1	1	0	Weiss,f	0	0	1
D.White,c	2	4	3	Torrence,f	0	0	2
McDougal,g	5	1	1	Sudkamp,c	4	1	1
Baker,g	0	0	0	Dodds,g	0	0	2
Roddy,g	0	1	2	Spencer,g	1	1	4
				W.White,g	5	0	3
				Trost,g	2	0	3
				Hite,g	3	0	1

Free throws missed—Trost [2], Hershbarger, Sudkamp, Spencer [3], W. White, Gatewood [3], Carneal, D. White [2], McDougal [2].

Bettors Make Wings 7-5 in Series with Toronto Sextet

Detroit, Mich., March 19 (AP).—Remembering what happened last year, Manager Jack Adams won't like this, but the bettors are picking his Detroit Red Wings, National Hockey league champions, to defeat the Toronto Maple Leafs in their Stanley cup playoff series which opens Sunday. The Wings, who lost the Stanley cup series to Toronto last year after winning the first three games of the finals, have been set up as 7 to 5 favorites over the Leafs in the opening series. The teams will play again here Tuesday before moving to Toronto.

Open Walther League Basket Tourney Today

The Walther league's district junior basketball tournament will open tonight in St. Stephen's parish hall, 6455 South Peoria street. Four games are scheduled, starting at 7 o'clock when Mount Olive, Chicago, meets St. Paul of Grand Crossing. Other games, starting at hourly intervals match Tabor with Gethsemane, Jehovah with St. Luke, and St. James with St. Stephens. Quarter-finals will be played tomorrow.

OPEN SEASON ON IOWA PHEASANTS

It's to Save Standing Corn from Ringnecks.

BY BOB BECKER.
[Chicago Tribune Press Service.]

Algona, Ia., March 19.—The farmers and sportsmen in this part of Iowa are playing on the same team this week. The farmers told the Iowa conservation department that there were far too many pheasants in the fields for the good of the 1943 corn crop, so the conservation department decreed a special open season on the ringnecks from March 15 to March 22 in the north central part of the state.

The sportsmen gave three cheers, loaded up their guns and since Monday have been banging away at the crafty pheasants. It's the first early spring pheasant season that this state ever has known.

The Farmer Cheers.

On our first sweep thru the pheasant country today with J. D. Lowe, a member of the Iowa conservation commission, and a group of sportsmen from the Kossuth County Conservation club, we visited a field of unpicked standing corn near the town of Lonerock. The farmer who owns this field was delighted to see our party stage an offensive against the big concentration of ringnecks in it, for the birds have eaten many a bushel of corn this winter.

Pheasants were in this field of 30 acres by the hundreds. The program called for a drive thru the corn by six or seven of the members of the party with others standing at the end of the field behind a high bank on the side of the drainage ditch. The setup was ideal for jump shooting the birds as they flushed and also for pass shooting from positions behind this bank.

Chicagoans in Party.

Among the group of hunters lined up along the ditch bank today for their first shots at the speedy pheasants with a March wind behind them, were two hunters from Chicago area, George Petty Sr., and George Petty Jr., of Northfield.

Iowa is permitting hunters to take five pheasants a day, of which two may be hens. The possession limit is 10 birds including four hens.

LA MOTTA PUTS JIMMY REEVES AWAY IN SIXTH

Detroit, Mich., March 19 (AP).—Jake LaMotta of New York knocked out Jimmy Reeves of Cleveland in the sixth round of a scheduled 10 round bout tonight. Reeves weighed 159¾, a quarter pound more than LaMotta.

Reeves was knocked down for a one count early in the round but came up swinging. Then LaMotta landed a left hook to the face that sent Reeves sprawling. The end came at 2:20 of the round. A crowd of 9,491 paid $20,702 to see the bout.

DOERR ACCEPTS RED SOX OFFER; TO REPORT SOON

Boston, Mass., March 19 (AP).—Bobby Doerr, the Boston Red Sox second baseman, today telephoned acceptance of his 1943 salary terms from Illahe, Ore., and assured General Manager Eddie Collins that he would report to Manager Joe Cronin at Tufts college early next week.

St. Cyril Wins 26-20 Upset Over St. Barbara

St. Cyril upset St. Barbara, tournament favorite, 26 to 20, last night in the semi-final round of the St. Alphonsus grammar school basketball tournament being conducted at 2936 Southport avenue. Frank Healy paced St. Cyril's second half attack that overcame St. Barbara's 11 to 8 margin at the half. Healy scored 12 points. St. Alhponsus qualified as St. Cyril's opponent tomorrow afternoon at 4 o'clock with a 22 to 13 victory over St. Pius V.

COLLEGE BOXING.

Wisconsin, 6½; Kirtland Field, N. M., 1½.

ANGOTT ENDS PEP'S STRING AT 62 VICTORIES

New York, March 19 (AP).—The longest winning streak in pro ring history came to an end tonight as Sammy Angott won a 10 round decision over Willie Pep in Madison Square Garden. The Connecticut featherweight had never been beaten before in 62 starts. Angott weighed 134½ pounds and Pep 130¼.

Returning to the ring after a six month retirement and abdication of his lightweight championship, Angott looked more like a champion than he ever has looked before as he took the play completely away from Pep in the first half of the fight and then doggedly held on to his edge to the finish.

It was a new Sammy altogether to the crowd of 16,834 as he rushed in with swinging hooks thru the first five rounds, beat Willie, the New York recognized featherweight champion, to the punch repeatedly, and piled up too big an edge for the New Englander to overcome.

At the finish, the Associated Press score card voted five rounds to Angott, three to Pep, and two even.

Cadet Class 12-C Wins Glenview League Title

Cadet class 12-C won the Glenview naval air station intramural basketball championship last night with its 35 to 17 victory over the athletic department. Tom Majerus scored 12 points for the winners. Cadet class 2-A defeated Engine Overhaul, 43 to 18, for third place.

Today's Selections

OAKLAWN PARK, HOT SPRINGS, ARK.
[Slow.]

1—Remote Control, Ticky Otis, Tartarus.
2—Hogan, Extremus, Farrell.
3—Quizzle, Selmalad, Topnard.
4—ALOHORT, Mar-Kell, Incoming.
5—Valdina Groom, Miss Discovery, Chaldon Heath.
6—Butcher Boy, Hadamoon, Ovala.
7—Boots Shorty, Little Fessy, Termite.
8—Prefer Transit, Queen Toke, Equioval.

BAY MEADOWS, SAN MATEO, CAL.
[Heavy.]

1—Friendly Paul, Rain Crystal, Leon Greenock.
2—Red Chalk, Slappy, Carmen Ann.
3—Dorano Rancho, Eniscorthy, Brown Shadow.
4—Profile, Wee Scot, Count Mio.
5—Precipitous, Happy Issue, Mabe Monday.
6—FLORIZAN BEAU, Singing Heels, Lum's Pride.
7—Blue Suit, Liedevin, Ras Taffari.
8—Alaskan, First Choice, Redrock Canyon.

Daily Doubles

FAIR GROUNDS.
Air Actress and June Seventh..........$43.00
OAK LAWN.
La Reinette and Joker Wild............$16.60
BAY MEADOWS.
Mystic Miss and Velvet Heels..........$13.80

Fair Grounds Handicaps

[Track fast.]

FIRST RACE—Purse $800, claiming, 3 year olds, 6 furlongs:

Horse.	P. P.	Wt.	Jockey.	Odds.
Real Man	3	115	No boy	8-1
Greenocks Coin	2	105	No boy	8-1
Liberty Flick	10	111	No boy	12-1
Miss Popmom	1	105	No boy	10-1
Baby Edith	4	102	Williams	12-1
Adenos	5	115	Claggett	15-1
Flemingsburg	6	110	Rienzi	4-1
Cavalard	7	110	No boy	12-1
Michael Orin	8	110	Skoronski	10-1
Miss Disical	9	110	Guerin	6-1
Mr. Infinity	11	110	Hauer	10-1
Hada Lass	12	105	Skoronski	8-1
Old Union	13	110	No boy	20-1
Mugsy	14	115	No boy	20-1

SECOND RACE—Purse $800, claiming, 4 year olds and up, 6 furlongs:

Horse.	P. P.	Wt.	Jockey.	Odds.
Wise Decision	3	114	Rienzi	4-1
Roman Hero	8	114	No boy	7-2
Three Bangs	4	114	Hauer	15-1
Royal Martha	1	115	LeBlanc	20-1
Hadatime	2	108	Skoronski	4-1
Sallymar	5	108	No boy	20-1
Disinherit	6	110	No boy	20-1
Balladine	7	112	Guerin	5-1
No Count	9	117	Adair	8-1
Valdina Rebel	10	119	Beverly	8-1
Bachelor Igo	11	110	Martin	20-1
Flagvotm	12	110	No boy	20-1
Psychiatrist	13	113	No boy	10-1
Chanting	14	105	Skoronski	20-1

THIRD RACE—Purse $800, claiming, 4 year olds and up, 1 1-16 miles:

Horse.	P. P.	Wt.	Jockey.	Odds.
WHICH MAN	7	113	Adair	4-1
Off Guard	2	118	Skoronski	8-1
Broiler	1	115	No boy	10-1
Upjack	3	108	No boy	20-1
Helens Boy	4	113	Haskell	12-1
Commencement	5	109	Scurlock	5-1
Bohemond	6	117	No boy	20-1
Prompto	8	112	No boy	12-1
American Bride	9	108	Brooks	10-1
Miss Fix It	10	104	No boy	10-1
Show House	11	111	Givens	4-1
Aljest	12	113	No boy	20-1
Michigan Sun	13	116	Claggett	20-1
Red Mars	14	112	Givens	20-1
Pompton	15	114	No boy	20-1
Patrol Scout	16	117	No boy	20-1
Cannons Banner	17	108	Skoronski	20-1
Dizzy B.	18	117	No boy	20-1

FOURTH RACE—Purse $800, claiming, 2 year olds, 2 furlongs:

Horse.	P. P.	Wt.	Jockey.	Odds.
Tennessee Maid	4	115	Brooks	4-1
Czech Lass	7	119	Scurlock	4-1
Valdina Valona	3	115	LeBlanc	12-1
†Maracay	1	118	No boy	12-1
Ternera	2	110	Murphy	5-1
‡Michigander	5	118	Guerin	15-1
†Garza	6	118	No boy	12-1
Robert T.	8	118	No boy	10-1
‡Little Clipper	9	115	Guerin	15-1
Sir Lo	10	118	McCoy	12-1

†Entry. ‡Entry.

FIFTH RACE—Purse $1,200, allowances, 4 year olds and up, 1 1-16 miles:

Horse.	P. P.	Wt.	Jockey.	Odds.
†Louisville II.	2	116	Givens	5-2
‡Bull Reigh	4	112	Rienzi	7-5
War Bam	1	116	Roberts	6-1
Latent	3	109	No boy	8-1
Yankee Dandy	5	117	Haskell	5-1
‡Bright Ballant	6	115	Rienzi	7-5
†Briton	7	111	Givens	5-2

†Entry. ‡Entry.

SIXTH RACE—Purse $900, claiming, 4 year olds and up, 6 furlongs:

Horse.	P. P.	Wt.	Jockey.	Odds.
Exploded	2	121	Murphy	4-1
Roman Flag	3	117	Rienzi	8-5
Powerhouse	5	117	Skelly	3-1
Vegas Justice	1	119	Roberts	8-1
King Oberon	4	117	Nodarse	5-1

SEVENTH RACE—Purse $5,000 added, handicap, 3 year olds, 6 furlongs:

Horse.	P. P.	Wt.	Jockey.	Odds.
Pops Pick	2	120	No boy	3-1
Noonday Sun	4	114	Murphy	5-2
Reaping Glory	1	117	Nodarse	4-1
Haile	3	109	No boy	8-1
Moretto	5	106	No boy	12-1
†Valdina Way	6	112	Scurlock	8-1
Careless	7	108	Roberts	12-1
Attendant	8	114	Brooks	10-1
†Valdina Sol	9	113	Zufelt	8-1

EIGHTH RACE—Purse $800, claiming, 3 year olds, mile and 70 yards:

Horse.	P. P.	Wt.	Jockey.	Odds.
Country Style	1	120*	Zufelt	10-1
Blondie Jayne	13	103	Skoronski	15-1
Scotch Pert	10	113	No boy	12-1
Swell Kid	2	108	No boy	10-1
Paddywhack	3	103	Rienzi	10-1
Straw Warning	4	108	No boy	10-1
Picture Flag	5	110	No boy	20-1
Black Orchid	6	111	Lowe	20-1
Chance Cross	7	113	Skelly	20-1
Red Ted	8	115	Williams	5-1
Venture Cap	9	111	No boy	8-1
Peggy Silver	11	110	Murphy	10-1
Doctor Jackie	12	115	Hauer	5-1
Chaltrump	14	103	No boy	20-1
Fatal Hour	15	110	Skoronski	10-1
Dallas Lady	16	111	No boy	20-1
Delayed	17	103	No boy	20-1
Top Straw	18	115	Rienzi	20-1

NINTH RACE—Purse $800, claiming, 4 year olds and up, 1 1-16 miles:

Horse.	P. P.	Wt.	Jockey.	Odds.
New Englander	16	112	Martin	10-1
Yannie Sid	6	118	No boy	8-1
High Plaid	4	115	Rienzi	10-1
Clarion Call II.	1	114	Adair	20-1
Bellringer	2	113	Roberts	20-1
Alrose	3	112	Hauer	20-1
Busy Josie	5	103	Skoronski	6-1
Hattie Belle	7	106	No boy	5-1
Bolute	8	113	No boy	20-1
Empire Isle	9	113	No boy	20-1
Ambo	10	110	Murphy	20-1
John's Dream	11	117	Martin	20-1
Cagot	12	117	Brooks	12-1
Bob Hi	13	117	Milligan	20-1
Nancy's Baby	14	114	Zufelt	4-1
Catomar	15	104	Williams	15-1
Big Bubble	17	109	No boy	20-1

OAKLAWN PARK ENTRIES.

FIRST RACE—Purse $800, claiming, 4 year olds and up, 6 furlongs:

Tartarus	113	Annie Alone	108
Ticky Otis	114	Remote Control	113
Little Davey	119	*Ballinderry	106
Doctor Reder	116	*Youroff	109

SECOND RACE—Purse $700, claiming, 4 year olds and up, 6 furlongs:

Hogan	112	Extremus	115
Polvo's Image	112	*Yankee Notions	110
Lookout Rascal	115	Only Girl	107
Rodia	113	Justification	112
*Chance Tea	105	Hard Jester	112
Farrell	115	Flyfoot	112
Beau Catcher	107	Intruding	107
Good Doctor	112	Iron Plunger	112

THIRD RACE—Purse $800, claiming, 4 year old and up, 6 furlongs:

Time O'War	116	Quizzle	114
Par Avion	116	Doll Baby	111
Selmalad	110	Amazed	108
Topnard	107		

FOURTH RACE—Purse $1 500, handicap, 3 year olds and up, 6 furlongs:

Alohort	116	Incoming	111
Fly Ty	101	Mar-Kell	117
†Chipamink	100	†Navy Cross	98

†Entry.

FIFTH RACE—Purse $800, claiming, 4 year olds and up, 1 1-16 miles:

Patriot	113	Pari King	113
*Miss Discovery	103	Chaldon Heath	110
Grand Central	113	*Valdina Groom	111
*Kantar Run	114		

SIXTH RACE—Purse $700, claiming, 4 year olds and up, 1 1-16 miles:

Quiz Kid	113	*Keene Advice	111
Count Cary	114	Sweet Olga	114
Ovala	111	Butcher Boy	113
Hadamoon	114	*Our Bessie	103

SEVENTH RACE—Purse $700, claiming, 3 year olds and up, 1 1-16 miles:

*Fine Broom	103	*Termite	102
Little Fessy	111	Be One	110
Boots Shorty	107	Mokananne	107
Baby Joice	102		

EIGHTH RACE—Purse $700, claiming, 4 year olds and up, 1 1-16 miles:

Equioval	114	*Court Blenheim	112
Madam Gray	112	Prefer Transit	112
Seven Hills	114	*Jennie May	104
Queen Toke	107	Milk Route	117
*All True	112		

*Apprentice allowances claimed.

BAY MEADOWS ENTRIES.

FIRST RACE—Purse $1,000, claiming, 4 year olds and up, 1 1-16 miles:

*Rain Crystal	111	Wildland	119
*Mistress Plato	106	Flame Away	116
*Leon Greenock	111	*Friendly Paul	114
*Dream Boat	106		

SECOND RACE—Purse $1,000, claiming, 4 year olds and up, 1 mile:

*Slappy	114	*Royal Risk	112
Long House	117	Red Chalk	117
*Plumita	107	*Vain Crystal	112
Carmen Ann	114	Dutchill B.	117
*Fair Haired Boy	114		

THIRD RACE—Purse $1,000, claiming, 3 year olds, 1 mile:

Dorano Rancho	119	Eniscorthy	119
Shasta Hill	116	*Brown Shadow	106
Brawley	116	*Valdina Cloud	111
Loma Mar Doll	114	*Icy Run	106

FOURTH RACE—Purse $1,000, claiming, 4 year olds and up, 1 1-16 miles:

Profile	114	Good Policy	112
Touch and Go	117	*Lovely Dawn	104
Wee Scot	104	*Count Mio	109

FIFTH RACE—Purse $1,000, allowances, 3 year olds, 6 furlongs:

Herrishon	107	Happy Issue	111
Precipitous	119	Mabe Monday	107
Country Gent	113		

SIXTH RACE—Purse $1,500, handicap, 3 year olds and up, 1 1-16 miles:

Florizan Beau	110	Lum's Pride	114
Franworth	106	Singing Heels	103
Omelet	107	Vain Grove	106
Put In	106		

SEVENTH RACE—Purse $1,000, claiming, 4 year olds and up, 1⅛ miles:

*Liedevin	109	Sun By	111
Ras Taffari	111	Flying Back	114
My Shadow	111	Blue Suit	114

EIGHTH RACE—Purse $1,000, claiming, 4 year olds and up, 1⅛ miles:

*Kantaka	109	La Tora	111
Night Raider	116	*Courtil	114
Redrock Canyon	119	Alaskan	112
First Choice	116	*Mantourist	107
Gayland	119		

*Apprentice allowance claimed.

OAKLAWN PARK RESULTS.

FIRST RACE—Purse $700, claiming, 4 year olds and up, 6 furlongs:
La Reinette, 113 [Luther] 4.50 3.10 2.40
Helen Spot, 113 [Longden] 5.00 3.20
Uncle Walter, 118 [White] 3.40
Time, 1:15 4-5. North Bound, Lady Ballet, Grace K., Blon Gla, The Nizam, Royal View ran.

SECOND RACE—Purse $700, claiming, 3 year olds, 6 furlongs:
Joker Wilk, 113 [Adams] 5.10 3.50 2.40
Camp Liberty, 110 [Lem's] 5.80 3.40
Manipulate, 115 [Dattilo] 2.80
Time, 1:17. Bright Novet, *Biscuit Boy, Hard Twist, Craft Lady, Dizzy Izzy, *Mugwump, Sonorous, Crystal Torch, *Ambros E. ran. *Field.

THIRD RACE—Purse $700, allowances, 2 year olds, maidens, 3 furlongs:
Air Patrol, 118 [Mojena] 5.30 4.10 2.60
Country Dude, 118 [Hust] 6.30 3.40
†Ples Pat, 118 [Gonzalez] 2.80
Time, :36 1-5. †Harv Aethel, Las Vegas, Money Muss, Count Foray, Hasty Message, Stay Boy, *Dr. Jeep, *Vinita Jack, Pida ran.

FOURTH RACE—Purse $700, claiming, 4 year olds and up, 6 furlongs:
Drumont, 115 [Adams].... 4.50 3.20 2.50
Page II, 112 [Eads] 11.40 5.70
Drollon, 112 [Dattilo] 3.20
Time, 1:16. Bonified, Vinita London, Jack Rubens, *Mister Big, Silent Host, *Point High, Gold Tryst ran. *Field.

FIFTH RACE—Purse $700, claiming, 4 year olds and up, 1 1-16 miles:
Golden Lea, 114 [Flamm] 8.40 3.40 3.10
Halcyon Boy, 111 [Reeves] 3.40 2.90
Syrian Boy, 113 [White] 4.70
Time, 1:50. Peto Gino, Orenco, Thrift, and Hard Lu ran.

SIXTH RACE—Purse $800, claiming, 4 year olds and up, 1 1-16 miles:
Say Nomore, 110 [Adams]..11.10 4.60 3.00
Rose-Red, 110 [Clark] 5.10 3.40
K. Rounder, 112 [Lemm's] 3.20
Time, 1:49. Thrift Shop, Ardenell, Chief Bud, Poet Laureate ran.

SEVENTH RACE—Purse $700, claiming, 4 year olds and up, 1 1-16 miles:
Maurice K., 118 [Eads]....12.00 6.90 4.60
Lactose, 113 [Pena] 17.50 8.50
Avesta, 113 [Tammaro] 3.50
Time, 1:51 2-5. Ever Hopeful, Prospect Boy, Little Wasp, Neddie's Hero, Thorino, Enhance, *Star Monarch, *Sylacauga, *Lustrous ran. *Field.

EIGHTH RACE—Purse $700, claiming, 4 year olds and up, 1 1/16 miles:
Sidout, 113 [Adams] 9.90 4.00 3.40
Danc. Light, 118 [Clark].. 3.10 2.90
Beau Insco, 113 [Pena] 5.30
Time, 1:50 3/5. Drift Silver, Lydia K., *China Boy, Obisbo, Heno Lion, Spanish Jewel, Oversight, *Meanwhile ran. *Field.

FAIR GROUNDS RESULTS.

FIRST RACE—Purse $800, claiming, 4 year olds and up, 6 furlongs:
Air Actress, 107 [Martin].. 4.40 3.60 2.80
Big Bubble, 115 [Hauer].. 24.20 12.40
Weisenheimer, 112 [Hauer] 4.20
Time, 1:14 1-5. Joe W., Count Chat, Lafayette Girl, Catapult, Blossom Queen, Marbold, Scarlet Insco ran.

SECOND RACE—Purse $800, claiming, 3 year olds, 6 furlongs:
June Seventh, 115 [Rienzi].18.00 10.20 8.40
Procla, 105 [Skoronski]... 14.80 6.60
Black Fire, 110 [Murphy] 6.20
Time, 1:14 1-5. Freda K., Watch Chilla, South Drive, All Together, Greta Cord, Liberty Square, Isolation ran.

THIRD RACE—Purse $800, claiming, 3 year olds, 1 mile and 70 yards:
Top Straw, 115 [Rienzi].. 8.20 4.20 3.40
Right Carla, 103 [Murphy] 15.00 6.60
High Hat, 113 [Haskell] 10.20
Time, 1:46 1-5. Kennebis, Prince Zelo, Paille, Be Impudent, Prominette, Heel Call ran.

FOURTH RACE—Purse $800, maidens, 2 year olds, 2 furlongs:
Nap, 116 [Nodarse]........10.00 7.00 3.60
Harm'y Now, 119 [Le Bl'c] 4.80 3.40
Captain Eddie, 111 [Hauer] 4.20
Time, :22 4-5. Our Advice, Michigan Susan, Lyonstown, *Hy-Gato, *De Latour, Valdina Kovia, Compatriot, Sir Date, Judy A. J. ran. *Field.

FIFTH RACE—Purse $800, claiming, 4 year olds and up, 6 furlongs:
Sicyon, 112 [Martin].....33.80 10.80 3.60
Exemplify, 110 [Hauer].. 4.80 2.80
La Zonga, 115 [Zufelt] 2.20
Time, 1:12 4-5. Miss Daunt, Cherriko, Lady Sponsor, Earliana, and Milk Flip ran.

SIXTH RACE—Purse $1,200, allowances, 4 year olds and up, 6 furlongs:
Defense, 120 [Roberts].... 3.00 2.20 2.20
Mar. Collins, 109 [Givens] 4.00 2.20
Kesargo, 109 [McCoy] 2.20
Time, 1:12 3-5. Tin Pan Alley, and Madigama ran.

SEVENTH RACE—Purse $800, claiming, 4 year olds and up, 1 1-8 miles:
Pete Jr., 114 [Skelly].... 9.80 6.20 4.20
Stepsome, 117 [Hauer].. 4.20 2.60
Armor Bearer, 118 [Givens 4.40
Time, 1:55 1-5. Ida Rogers, Money Hill, Fair Player, Epiget ran.

EIGHTH RACE—Purse $700, claiming, 4 year olds and up, 1 1/16 miles:
Dennis F., 110 [Givens]...13.20 7.80 5.40
High Talent, 114 [Sk'ski].. 4.80 3.80
Bull Whip, 123 [Skelly] 6.80
Time, 1:48. Searcy, Buttermilk, Star of Padula, Bucket Shop, Mythical King, Uvalde ran.

Cubs Trade 2 to Millers for Stuart Martin

The Cubs, more than a little concerned over their second base problem, yesterday gained possession of Stu Martin, a one time employé of the St. Louis Cardinals and the Pittsburgh Pirates. The Cubs rescued the 29 year old left hand hitter from Minneapolis by turning over to the American association club Pitcher Vallie Eaves and Outfielder Ival Goodman.

Loss of Lou Stringer to the army caused the Cubs' last minute rush for a second baseman. Martin's 1942 record gives little indication that he has solved Manager Jim Wilson's problem. Stu played in only 42 games for the Pirates last season and hit .225, after which he was sent to Minneapolis.

COX TAKES OVER PHILLIES.

Philadelphia, Pa., March 19 (AP).—The syndicate headed by William D. Cox, 33 year old New Yorker, will formally take over possession of the National league Phillies tomorrow morning, it was announced today.

Cox has been operating the Phils under a memorandum of agreement for the last month, pending completion of legal details. Weather forced the Phils indoors at their Hershey training camp today.

The Athletics today postponed the start of training at Wilmington, Del., from Saturday to Monday.

OSBORNE BEATS CROWE IN IRISH BOXING FINAL

Notre Dame, Ind., March 19 [Special].—Harry Osborne beat Tim Crowe in an all-Illinois 120 pound bout tonight as 2,500 cheered the finals of the University of Notre Dame boxing tournament. Osborne is from Elgin and Crowe is from Chicago.

Dubi Turner of Dunn, Tex., brother of the Chicago Bears' Bulldog Turner, won the 165 pound title by whipping Frank Lombardo of New York City. Other results:

127 POUNDS—Frank Debitteto, Brooklyn, N. Y., beat Tom King, Concord, N. H. [3].
135 POUNDS—Joe Farrell, New York City, stopped Don Hummer, Defiance, O., [2].
145 POUNDS—Farrell Quinlan, Lake Bomeseen, Vt., knocked out Lou Twardzik, Shenandoah, Pa., [1].
175 POUNDS—Bill Martin, Detroit, beat Mike Cutt, Tonawanda, N. Y. [3].
HEAVYWEIGHT—Ted Budynkiewicz, Chicopee, Mass., beat Danny Scherrer, Kansas city, Kan. [3].

Denver Legion Quintet Reaches A. A. U. Finals

Denver, Colo., March 19. [Special]. —The Denver American Legion team of which Bob Gruenig, former Chicagoan, is a main cog, tonight reached the finals of the National A. A. U. basketball tournament by defeating Wyoming university, 41 to 33. In the championship battle tomorow Denver Legion will meet the Bartlesville, Okla., Oilers, who defeated Denver university, 40 to 36, tonight.

BAY MEADOWS RESULTS.

FIRST RACE—Purse $700, claiming, 4 year olds and up, 6 furlongs:
Mystic Miss, 107 [Zehr] 4.50 2.10 2.10
Party Spirit, 117 [West'e] 2.30 2.20
Precious Moon, 107 [Jo'n] 3.60
Time, 1:16. Dick Naishapur, Vain Noah, Abbot's Melody, Gran-Valee, Carl H. ran.

SECOND RACE—Purse $700, claiming, 4 year olds and up, 6 furlongs:
Velvet Heels, 112 [Jos'son] 7.60 4.80 3.30
Islam Girl, 107 [John'n] 6.40 3.80
Sinhalw, 117 [Choj'n'cki] 4.00
Time, 1:15 2-5. Restful, Momence, Gordon's Gift, Silk Wind, Little Ebony ran.

THIRD RACE—Purse $700, claiming, 3 year olds, 6 furlongs:
Squirmer, 113 [Schuling] 5.50 2.50 2.20
Hastings Girl, 108 [Zehr] 2.40 2.10
Panabelle, 113 [Chojnacki] 3.50
Time 1:17 4-5. Dick Macaw, Paula's Jewel, and Bonnie Park ran.

FOURTH RACE—Purse $700, claiming, 4 year olds and up, 6 furlongs:
Lady Millbrae, 118 [Turk] 8.80 4.40 3.00
Gold Lace, 118 [Strange].. 7.00 3.50
Biphone, 118 [Dye] 2.50
Time, 1:18. Cornet, Sweepite, Sky Gal, Fair Hazard, Lieksah ran.

FIFTH RACE—Purse $700, claiming, 4 year olds and up, 6 furlongs:
Which Time, 119 [West'pe] 3.90 2.90 2.10
Uproarious, 114 [Grohs].. 3.40 2.40
Valdina Weidel, 114 [Zehr] 2.30
Time 1:15 4-5. Cravenwon, Buena Hombre, Sally Greenock ran.

SIXTH RACE—Purse $700, claiming, 4 year olds and up, 6 furlongs:
Riv. Shan'n, 113 [L'swell].11.20 4.60 2.10
Sw't Nushie, 118 [W'trope] 4.10 2.10
Tetros Jr., 114 [Chojnacki] 2.10
Time, 1:15 2-5. Bay Tree Girl, Junes First, One by One ran.

SEVENTH RACE—Purse $700, claiming, 4 year olds and up, mile:
My Porter, 118 [Westrope] 4.10 3.00 2.30
Hatteras Light, 113 [Zehr] 3.00 2.50
Bras Kitty, 113 [Ralls].... 2.50
Time, 1:37. Invoice, Papeni, and Queen Irene ran.

EIGHTH RACE—Purse $700, claiming, 4 year olds and up, mile:
Prev'w Actor, 112 [Johnson] 6.80 4.10 3.80
Valdina Sun, 117 [Dye].... 5.00 3.80
Gallant Toro, 117 [Ralls].. 5.70
Time, 1:40 1-5. Early Settler, Playful Patsy, Black Highbrow, Yankee Colonel ran.

SATURDAY SALE
WINES AND LIQUORS AT WALGREEN'S
This merchandise available in liquor departments only at 74 Walgreen Drug Stores in Chicago area and also at Berwyn, Cicero, Lake Forest, Elmhurst, Downers Grove, Glen Ellyn, Blue Island, Des Plaines and Waukegan. Right reserved to limit quantities.
John Hawkins BONDED STRAIGHT BOURBON FIFTH $2.39
5-YEAR OLD Parkerhouse BOURBON QUART.. 2.59
Petri Double A Dinner Wines • CLARET • BURGUNDY • SAUTERNE • RHINE CHOICE FIFTH 55c
5-YR. BONDED KY. BOURBON OLD HIGBEE QUART 3.19
GARRETT'S Virginia Dare WHITE WINE FIFTH 75c
PUERTO RICAN BACARDI RUM AMBER OR SILVER, 5th 2.89
Belle of Beverly BONDED KY. BOURBON PINT 1.69
PARK & TILFORD Kentucky Bred BOURBON PINT.... 1.73
WIDMER'S New York State WINES ALL TYPES FIFTH 1.19
6-YR. BONDED KY. BOURBON COL. TYSON PINT.... 1.95
J. BAVET FINE BRANDY FIFTH 3.69
ON SALE SATURDAY
Walgreen DRUG STORES

Chicago Daily Tribune
THE WORLD'S GREATEST NEWSPAPER
SATURDAY, MARCH 20, 1943.

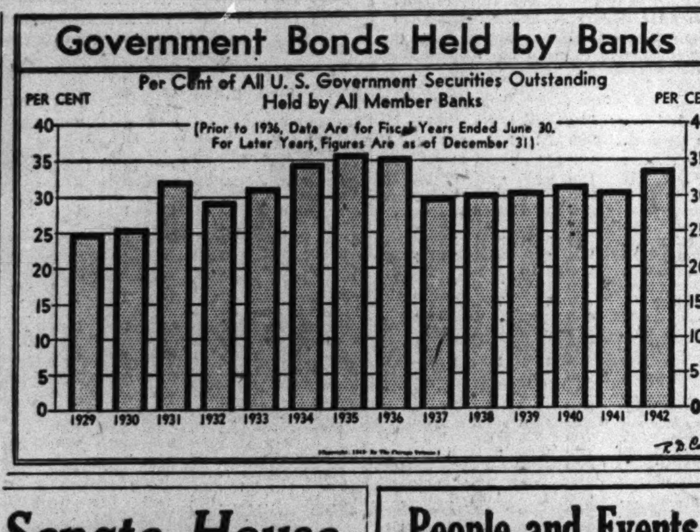

10 MILLION ACRE CROP PLANTING GAIN FORECAST

Farmers Fight Lack of Men and Tools.

Washington, D. C., March 19 (AP).—A nation-wide survey indicates that American farmers will plant 10 million more acres in food and feed crops this year than in 1942 when production records were smashed, the federal crop reporting board said today.

The indicated increase of 3½ per cent in acreage, in the face of shortages of man power and implements and other difficulties, was termed a "gratifying news" by Secretary of Agriculture Claude R. Wickard.

Altho increases were indicated for many crops, the prospective acreage in some cases fell short of production goals set by Wickard. The indicated corn acreage is nearly 97 million, about 6 million acres more than last year but 3 million short of the goal.

Potatoes and Beans Gain.

Larger acreages also were indicated for potatoes, sweet potatoes, tobacco, sorghum, dry beans and peas, flaxseed, soy beans and peanuts for vegetable oils, and protein feeds for live stock.

Acreages of wheat, tame hay, rice, and oats were placed at about last year's level. No estimate was made on possible cotton plantings.

Altho emphasizing that it was not possible to make a long range forecast on production, the board said the survey indicated that 1943 food production would be somewhat larger than last year. It said harvests might be less, particularly should the weather not measure up to last year's favorable conditions, but that the output of meat, milk, and eggs is expected to be much larger.

The report was based upon estimates supplied by 80,000 farmers in all parts of the country who act as federal crop reporters, and represents farmer planting plans on or about March 1.

Farm Effort Indicated.

"This report shows what farmers plan to do in the face of labor shortages, machinery shortages, fertilizer shortages and, in some instances, uncertain returns for what they are going to produce," said Wickard.

Largest deficits, compared with production goals, were shown for sugar beets and peanuts.

The indicated acreage of sugar beets is about 30 per cent below last year and below the goal, the board said, because of the larger amount of labor required and because of favorable prospects for alternative crops, including dry beans.

The peanut acreage indicated is considered disappointing, inasmuch as this crop is essential for supplementing food fats needed by this country and its allies. The report indicated about 4,270,000 acres would be planted, against the goal of 5½ million acres.

The indicated acreage for dry beans and peas—which serve as substitutes for meat in 3,157,000, compared with a goal of 4,025,000 and with 2,636,000 planted last year.

Wheat Total Declines.

The report forecast 14,707,000 acres of spring wheat, compared with 14,194,000 planted last year. Counting the 37,4[illegible]000 acres seeded to winter wheat last fall, the total is expected to reach 52,189,000 acres, compared with 52,533,000 last year and a goal of 52½ million.

Commenting on the agricultural outlook, the board said one of the big uncertainties this year is the ability of farmers to plant a near record acreage and care for record numbers of producing live stock and poultry with present man power on farms. It said farm man power is at the lowest level in the 19 years for which estimates are available.

"Altho there will be a smaller than usual reserve of men and machines with which to meet emergency situations, farmers appear to be confident that planting and cultivating most of the crop increases now planned can be accomplished under average conditions," the report said.

'Equal Wages for Women' Strike in Springfield Ends

Springfield, Ill., March 19 (AP).—Employes of the Hummer Manufacturing company returned to work today after a 40 hour strike on the demand of about 450 employes for equal wages for 35 women workers doing the same jobs as men. J. T. Farr, international representative of the Association of Machinists, said grievances have been settled "satisfactorily," but no details were announced.

Motor Carriers of Oil Get Priority Equal to Military

After March 31 motor carriers of petroleum will be given a priority rating equal to that of the military for purchase of maintenance and operating supplies and repairs, Fred Poehner of the OCD division of motor transport announced yesterday. He addressed a national meeting of ODT state petroleum transport advisory committees and subcommittees on local delivery.

Requests Reorganization of North Shore Railroad

Judge Michael L. Igoe in federal District court listened yesterday to a plea for the reorganization of the North Shore railroad, which has been in receivership for 10 years. It was contended by Attorney Austin Wyman that larger traffic has given the road enough income to justify the reorganization. The hearing was continued until next Friday.

Senate, House Pass Bills to Aid Farmers

Washington, D. C., March 19 (AP).—The senate today unanimously approved legislation permitting the Commodity Credit corporation to sell 100 million bushels more of wheat to supplement supplies of feed for live stock, poultry, and milk production. Previously passed by the house, the resolution was sped to President Roosevelt.

Meanwhile, despite threats of a Presidential veto, the house adopted legislation to require the inclusion of increases in farm labor costs since 1909-1914 in determining parity prices for farm products.

Sponsors of the legislation to permit the wheat sales expressed the hope that fast action not only would prevent a breakdown in the food production program, but likewise a shutdown in plants producing industrial alcohol for synthetic rubber and other war production.

Call for Higher Ceilings.

Chairman Ellison D. Smith [D., S. C.] of the agriculture committee and other backers of the resolution asserted that its passage must be followed by raising ceiling prices on corn to induce producers to move to the markets some 2 billion bushels still in storage.

Sen. Guy Gillette [D., Ia.] said the resolution to sell the government-held wheat at the parity prices for corn would relieve some of the demand on the credit agency for its dwindling supply of corn.

A previous sale of 125 million bushels of wheat for feeding was made on the basis of 85 per cent of corn parity.

Legislation in the past requiring inclusion of labor cost increases in computing parity prices has been opposed by the administration as inflationary.

Farm Bloc Move a Surprise.

Scheduled by Majority Leader John W. McCormack of Massachusetts for consideration next Tuesday, the bill was brought up in the house in a surprise move by the farm bloc while few "city members" were present.

The legislation amends the basic farm law in determining parity, a price calculated to give farmers a fair return for their efforts, the increase in labor costs since 1909-'14 must be considered.

Heretofore labor costs have not been included in parity determinations, altho Rep. Stephen Pace [D., Ga.], author of the legislation, contended it represents 32 per cent of the cost of producing a crop.

CHANGE PRICE METHOD

The price farmers can expect to receive for that part of the estimated 2 billion bushels of cash corn they still hold was reduced ⅛ to 1⅛ cents a bushel yesterday by the office of price administration. The OPA unexpectedly reversed a ruling made Thursday and ordered buyers of cash corn to change their method of computing the ceiling price of grain coming from more than 15.50 per cent moisture.

Not only will future transactions in cash corn be affected, but a preliminary digest of the ruling made by leading Chicago Board of Trade men indicated that a large part of the sales of carlots of corn in the cash market since March 13 may have to be repriced.

Wheat futures prices yesterday gained ⅜ to ⅝ cent and oats were up ⅛ to ⅝ cent.

Goodrich Starts Operating New Cuban Rubber Plant

New York, March 19 (AP).—The B. F. Goodrich company announced today it has put into operation a new rubber factory near Havana, Cuba, and would make truck and bus tires and repair materials to help maintain essential transportation there. Enough crude rubber was stored in Cuba before the war to make unnecessary further imports, the company said.

People and Events

Chester R. Davis, vice president and trust officer of the Chicago Title and Trust company, yesterday was elected president of the Chicago Corporate Fiduciaries association. Other officers named at the group's annual meeting were: Mark W. Lowell, vice president of the Continental Illinois National Bank and Trust company, vice president, and Clarence B. Jennett, vice president of the First National Bank of Chicago, secretary-treasurer.

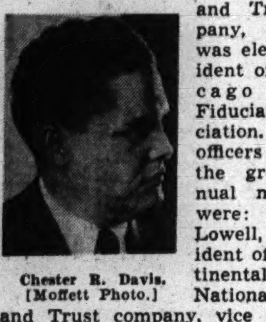
Chester R. Davis. [Moffett Photo.]

The Chicago Industrial Advertisers' association announced the election of Howard W. Rose, assistant secretary of the Bluchen company, as association president to fill the unexpired term of Blaine G. Wiley, general sales manager of All-Steel Equipment company, who resigned to become associated with the McGraw-Hill Publishing company, New York.

U. S. Steel Unit Faces Inquiry on Ship Plates

[Chicago Tribune Press Service.]

Washington, D. C., March 19.—Sen. Harry S. Truman [D., Mo.], chairman of the special senate committee investigating the war program, tonight announced that the committee will conduct a hearing Tuesday on charges that the Carnegie-Illinois Steel corporation plant at Irvin, Pa., is producing defective steel plates for war use.

Truman said complaints have been filed with the committee against the company, which is a subsidiary of the United States Steel corporation. The charges included an accusation that the company concealed defects by falsifying chemical and physical analyses. He said several officials and employés of the plant have been subpenaed to testify.

Carnegie Welcomes Inquiry.

J. Lester Perry, president of Carnegie-Illinois, issued a statement here tonight saying he welcomed the inquiry on the quality of plates.

"The Irvin works, originally built and operated as a sheet mill, was converted to a plate mill in 1942 to help meet the government's increased demand for plates," he said. "After a rapid conversion this plant has turned out an unprecedented tonnage of plates for war use, and particularly for the ship building program. The company is proud of its contribution to the war effort, and is confident that the plates produced at the Irvin works are of a high standard of quality."

Henry J. Kaiser, west coast ship builder, told the committee about a week ago that he believed the crackup Jan. 16 of the 18,500 ton Kaiser built tanker Schenectady was caused by the low yielding point of some of the steel used in making the vessel. Kaiser identified Carnegie-Illinois as supplier of the steel.

Steel Defect Suspected.

Asked if he believed the corporation supplied Kaiser with defective steel, Truman replied:

"If the evidence bears out what we think it will, they [Carnegie] certainly did. I don't want to elaborate on the evidence until we are able to produce it."

Truman said the committee decided to conduct a hearing after news of the investigation was disclosed by corporation sources in Pittsburgh, Pa. His announcement came within three days of a report in which the American Bureau of Shipping attributed the Schenectady crackup partly to what it termed the sacrifice of good welding for speed and to lack of sufficient trained personnel.

Kaiser said the steel did not part at welded seams but between seams.

Ask Sales Tax to Curb Inflation

A general sales tax would be a real help in combating inflation and certainly would be more effective than a spending tax which has been discussed in Washington. This comment on the tax problem was made by Prof. Roswell Magill, former undersecretary of the treasury and a member of the Columbia law faculty, in a study of "The Impact of Federal Taxes," published by the Columbia University Press.

He said it seems likely that further increases in buying power will come from the large group of people earning $5,000 or less annually. Hence, to provide an inflation brake this big buying power should be diverted into savings or absorbed by taxes, he asserted.

Held No Inflation Deterrent.

"If so, the spending tax, as it was proposed, is not a much better device for combating inflation than the income tax, for like the income tax it would have little effect on the buying power of the masses," Magill said.

He said that a sales tax alone is not the best measure of tax paying capacity because purchases of goods do not increase proportionately with income.

"It is unlikely that a man with a $10,000 salary buys 10 times as much tobacco and liquor and groceries as a man with $2,000, and it is clear that a man with $50,000 income does not buy 25 times as much," Magill explained. "To express the same proportion another way, the proportion of income saved and not spent is apt to increase with the size of income.

No Brief for Luxury Tax.

"The limitation of the tax to sales of so-called luxuries is not of much use, for in this country automobiles, fur coats, and jewelry are widely distributed among all classes of the population.

"Notwithstanding these facts, the case for a general retail sales tax stands on solid ground. The federal tax structure consists to a large extent—some 73 per cent—of taxes measured by incomes, estates, and gifts. Viewed as a whole, the system is sufficiently geared to capacity pay."

Pepsi-Cola's Profits Drop Three Million

Net income of the Pepsi-Cola company, Long Island City, N. Y., soft drink manufacturer, fell to $6,274,776, or $3.30 a common share, in the year ended Dec. 31, from $9,363,105, or $4.93 a share, in 1941, the company announced yesterday. Last year's profit did not include that of the company's British subsidiary.

The company provided $2,314,900 for United States income taxes and $5,723,250 for excess profits taxes, after deduction of a $639,250 post-war refund. Canadian and Cuban income and excess profits taxes were $432,806, after a deduction of a $25,284 post-war refund. In 1941 taxes amounted to $5,545,119.

Profits Above 3 Millions.

Ex-Cell-O corporation, Detroit, Mich., maker of aircraft, Diesel, and automotive precision parts and tools, had net income of $3,037,504, or $7.62 a share, in the fiscal year ended Nov. 30. In the 11 months ended Nov. 30, 1941, the company's profit was $2,480,678, or $6.22 a share. Last year the company provided $15,850,000 for federal income and excess profits taxes.

Altho gross revenues increased, January net income of Western Union Telegraph company fell to $111,558 from $356,863 in January, 1942. Gross revenues for the month totaled $11,311,923, against $10,005,282 a year ago.

President A. N. Williams said that tho the revenues continued to show an improvement over last year, net income was less as a result of higher wages and other increased operating costs, including the additional provision for depreciation.

Day's Earnings Reports.

Net earnings announced by corporations yesterday follow:

Six Months Ended Feb. 28.		
	1943.	1942.
McCord Radiator......$	229,801	$226,155
January.		
Western Union.........	111,558	356,863
Quarter Ended Jan. 31.		
Champ. Paper & Fibre	478,802	839,746
Per share............	.64	1.30
Quarter Ended Dec. 31.		
	1942.	1941.
L. S. Smith & Corona.	255,283	266,439
Per share............	.85	.89
Six Months Ended Dec. 31.		
E. L. Bruce............	203,756	412,559
Per share............	1.22	2.80
Twelve Months Ended Dec. 31.		
California Ore Pow.	†1,289,870	899,935
Fiscal Year Ended Dec. 15.		
U S Graphite........	167,304	269,744
Per share............	1.04	1.69
Fiscal Year Ended Nov. 30.		
Ex-Cell-O Corp	3,037,504	‡2,480,678
Per share............	7.62	6.22
Year Ended Dec. 31.		
Am. Zinc, Ld. & Smlt..	916,866	766,500
Per share............	.85	.63
Decca Records	806,143	781,050
Per share..........	2.08	2.01
Edison Bros. Stores...	1,000,907	1,305,680
Per share............	2.21	3.15
Edward Hines Lumber	887,766	823,594
Mack Trucks..........	2,988,432	2,944,319
Per share............	5.00	4.93
Mt. Vernon-Wdb. Mills	741,305	836,889
Nat. Bronze & Alum.	385,910	352,328
Per share............	3.87	3.53
Pepsi Cola............	6,274,776	9,363,105
Per share............	3.30	4.93
Solar Mfg.............	147,433	146,834
Per share............	.65	.65
Square D. Co..........	2,769,195	3,104,343
Per share............	6.36	7.13
Steel Co. of Canada..	4,805,938	4,439,732
Superior Oil...........	184,652	146,503
Per share............	.13	.10
Transamerica	9,161,625	8,531,779
Un. Cigar-Wh. Stores..	1,075,146	400,636

†Preliminary. ‡Eleven months ended Nov. 30, 1941.

KAISER BLAMES 'JEALOUS RIVALS' FOR WPB CHARGE

Washington, D. C., March 19 (AP).—Henry J. Kaiser today dismissed as "merely the latest smear attempts of jealous rivals" the charges of priority violations filed against him by the war production board late yesterday in San Francisco, Cal.

"Due to the fact that we were not permitted to see the subpena until late this afternoon, and that Donald Nelson [WPB chairman] tells me he knew nothing of the case, I can only conclude that it was an effort of some one locally [on the west coast] to smear me.

He told how he came to Washington in 1940 and fought suspicion in nearly every office to borrow government money and get contracts to build steel and magnesium plants, how shipbuilders "sneered at the landlubber" who grabbed off a contract to build cargo vessels. His lip curled when he recalled other "harassments."

He said the priority charges arose from infractions of the production requirements plan, a system of distributing war materials which Kaiser said "nearly every one violated because no one understood it, and which the WPB has since abolished."

WLB PRESSURE ENDS THREAT OF UTILITY STRIKE

Detroit, Mich., March 19 (AP).—The utility workers organizing committee, CIO, has agreed to call off a strike scheduled for midnight tonight which would have cut off power and gas service to 19 Michigan cities and interrupted production in a number of war plants.

Col. A. M. Krech, in charge of the Detroit district of the sixth service command, said union officials decided upon the action after the regional WLB had directed the union not to proceed with its strike plans.

The dispute centered on the extent of application of the union dues check off, with union officials charging [illegible] what they called a "union shop clause" in a contract.

A. T. & T. PLANS 1 TO 1½ BILLION PEACE PROGRAM

Vast Improvements Are Projected.

New York, March 19 (AP).—Two American Telephone and Telegraph company executives today forecast the Bell system would require between 1 and 1½ billion dollars to finance a large scale post-war construction program.

Charles P. Cooper.

The prediction came from Charles P. Cooper and Mark R. Sullivan, financial and operating vice presidents, in Long Lines, Bell Telephone magazine, just released.

Cooper said he believed several hundred million dollars might be needed in each of the first few postwar years after the time materials became available.

Uncertain Items Omitted.

Sullivan said there are numerous speculative developments such as television transmission over coaxial cable and transatlantic telephone transmission by submarine cable which were not included in the 1½ billion estimate.

Among items included in the estimates were:

Equipment to build "held" orders which can not be met because of lack of facilities, a means of relieving present seriously overloaded conditions of telephone plants, reconstructions and relocation of many lines because of highway and other post-war construction programs, resumption of the program of converting telephones to dial service, replacement of older types of phone instruments.

Plans Other Extensions.

Also extension of dialing of toll calls, further replacement of open wire toll lines by cables, extension of overseas telephone service to additional points, wider establishment of time and weather announcement services, and extension of radio-telephone service to motor vehicles and boats of inland waterways.

Sullivan said such a program would mean building one-third as much plant in a few years as the Bell system has built in 65 years of growth.

Cooper emphasized that the system would need earnings adequate to attract new equity capital. He said Bell system companies had been able to obtain limited bond money at cheap rates, but that it would be a mistake to suppose they could continue to obtain very many larger amounts at the same cheap rates.

STRIKE IN MINES WOULD EXEMPT OUTLYING AREAS

New York, March 19 (AP).—The policy committee of the United Mine Workers of America today adopted unanimously a resolution permitting outlying coal districts employing about 125,000 miners to continue operations on a retroactive basis should there be a shutdown April 1 in Appalachian area mines.

The policy committee action came after the UMW turned down a proposal by northern Appalachian operators to extend until April 30 negotiations for a contract to supplant the one expiring March 31, and to continue the present contract until April 30. The UMW said the proposal was "an attempt to prolong the negotiations under conditions most profitable to the operators."

Coal producing areas to be permitted to work thru an eastern shutdown are located in Alabama, southern Tennessee, Oklahoma, Arkansas, Kansas, Missouri, West Kentucky, Indiana, Illinois, Michigan, Iowa, Colorado, New Mexico, Wyoming, Montana, Utah, and Washington.

ILLINOIS MINERS SIGN AGREEMENT FOR 6 DAY WEEK

Springfield, Ill., March 19 (AP).—A six day 42 hour work week agreement was announced today between the Progressive Mine Workers of America and the Illinois Coal Producers' association, with miners to receive time and a half pay for work over 35 hours a week.

Recent action of the office of price administration authorizing a 12.35 cents a ton coal price increase will enable operators in many cases to meet the overtime and other added costs of the six day week, a union statement said.

A similar agreement was negotiated several weeks ago between the United Mine Workers of America and the Illinois Coal Operators' association to boost coal production.

Government to Buy Furniture from Plants in Chicago Area

Aid for Manufacturers

Maj. C. W. Dunning announced yesterday that the smaller war plants corporation would place about 20 contracts with "distressed" furniture manufacturers in the Illinois-Indiana-Wisconsin war production board region.

Maj. Dunning, special assistant to the SWPC board at Washington, and designated deputy contracting officer, was in Chicago to make preliminary arrangements for purchases of furniture for government housing projects.

Such purchases in this area will be part of a nation-wide project resulting from a 10 million dollar prime contract between the SWPC and the national housing authority. Maj. Dunning declined to estimate how much of the total would be spent in the three state region.

Expects Buying in Chicago.

"Our objective is to place orders with small, distressed furniture manufacturers who are capable of producing," he said. "Those areas and plants particularly suited for furniture manufacturing and which require the business will be given first consideration."

He said contracts probably would be placed in Chicago and Rockford, and in several plants thru Indiana and Wisconsin. WPB engineers will survey each plant, designating those which qualify, and as quickly as drawings and samples have been approved contracts will be signed.

Items to be purchased included occasional chairs, beds, chests with drawers, chiffo desks, dinette tables, and dinette chairs. Upholstered furniture is not included.

L. A. Miller, deputy director of the Chicago WPB region, will be responsible for execution of the purchase in the Illinois-Indiana-Wisconsin region.

Retail Outlook Better

Furniture and home furnishings retailers' chances of obtaining enough merchandise to enable most of them to survive have improved, Col. Lawrence Whiting, president of the American Furniture Mart, told furniture men yesterday at a meeting in the Mart sponsored by the Chicago Retail Furniture association.

Whiting spoke at about the same time the war production board announced it will revise material control regulations to permit manufacture of more of certain civilian goods, such as refrigerators.

He disclosed that a group representing Chicago business has just returned from Washington, where it presented industry information to WPB concerning the need for civilian goods.

Urged to Stay in Business.

"It is reasonable to believe that furniture manufacturers will be able to produce sufficient volume to permit most furniture stores to continue in business," Col. Whiting said. "The sensible thing to do is to try to keep your store going in 1943. There is nothing to indicate that there will not be a continuing output of home furnishings, subject, of course, to necessary war restrictions."

Whiting said that because of changes in the supply situation and in the viewpoint of WPB authorities "it is possible for appliance companies to begin thinking about resuming manufacture for civilians to some extent."

It appears that some plastics and impregnated woods will be made available for the furniture industry, Whiting said. Walnut, mahogany and other woods are available for furniture after war needs are met, he said, and more wool is being released for making floor coverings.

Warns Hasty End of HOLC Means Losses

BY AL CHASE.

John H. Fahey, commissioner of the federal home loan bank administration in Washington, who still is liquidating the United States Housing corporation, organized during the first World war, yesterday declared that hasty liquidation of the Home Owners' Loan corporation would "bring havoc to the country." He said that if HOLC is wiped out over night the government will take a severe loss.

Fahey devoted most of his speech to the tenth annual stockholders' meeting of the Federal Home Loan bank of Chicago in the Palmer House to arguments that there should be no haste in liquidating the HOLC and as to what would happen if there were.

Puts Loss at Quarter Billion.

"No one has ever suggested it should go on indefinitely," he said. "But we have no right to ask the government to take losses. We should hesitate before we force a loss of a quarter of a billion dollars on it."

Fahey said HOLC would be faced with the necessity of finding a market for 1¾ billion dollars of mortgages and properties in less than seven months if forced to liquidate. He said it would have to dispose of its properties in such a short time that this couldn't be done without taking "terrific and wholly unnecessary losses."

Half Liquidated Now.

The HOLC today is more than 50 per cent liquidated, Fahey said, with only 31,000 properties left. Eighty-three per cent of these are rented. Half of the properties are occupied by families of war workers.

At the peak of HOLC activities there were 21,000 employés, said Fahey. Today there are 3,800.

CASKET MAKERS' SIX DAY STRIKE IN N. Y. ENDED

New York, March 19 (AP).—The regional office of the war labor board announced tonight that 700 striking casket makers would return to work tomorrow morning, ending a six day strike. The announcement followed an all-day meeting of representatives of manufacturers and strikers with a city labor secretary.

WLB said that now that the men had agreed to return to work it would set up a panel of industry, labor and public representatives to consider merits of the controversy.

Union representatives said the settlement would end the possibility of a shortage of coffins, over which health officials in the metropolitan area expressed concern.

March Contract Grade Egg Futures Dip 0.15 Cent

March contract grade egg futures closed 0.15 cent a dozen lower at 39.35 cents on the Chicago Mercantile exchange yesterday. March fresh graded firsts and October futures were unchanged.

INSURANCE FIRMS PAY 14 MILLIONS ON U. S. MILITARY CASUALTIES

New York, March 19 (AP).—The Institute of Life Insurance said today deaths among service men of the United States resulted in payment of 14 million dollars under 9,800 policies, an average of $1,429, in life insurance claims paid in the first year of war.

The institute said the payments included claims arising from deaths of service men from normal causes as well as those resulting from war. Policy claims were estimated at twice as large as the total of deaths inasmuch as average ownership is two policies per policy holder.

"The record shows that, in spite of war casualties, the total death claims paid by the life insurance companies in 1942 were slightly below the aggregate of such payments in the year before the war," said the institute's president, Holgar J. Johnson.

FOOD INDUSTRIES AND DEALERS TO DISCUSS RATIONS

Representatives of the butter and cheese industries, meat dealers, and grocers in the Chicago area will meet government officials Monday and Tuesday in Chicago to receive information on and discuss the new rationing which starts March 29.

The butter and cheese rationing conference will be held Monday in the Hotel La Salle, under the supervision of representatives of the food rationing division of the OPA, assisted by officials of the food distribution administration.

William Nielander, assistant director of the food rationing division, and John Madigan, chief of the meat branch of the division, will present details of the meats, fats, and oils rationing program at a meeting Tuesday in the Midland hotel. This meeting is under the joint sponsorship of the National Association of Retail Meat Dealers and the National Association of Retail Grocers.

PERMITS READY ON MONDAY FOR SLAUGHTERERS

The Chicago office of the meat inspection division of the food distribution administration announced yesterday that applications and permits for local slaughterers and butchers under the federal licensing program effective April 1 will be available Monday. They may be obtained at the stock yards postoffice, 4101 South Halsted street.

Slaughterers are defined as individuals or firms who in 1941 slaughtered live stock with a total weight of more than 300,000 pounds and are not registered under the meat quota order. Butchers are defined as individuals or firms who slaughtered less than 300,000 pounds and are not registered under the quota order.

To be eligible for a permit, the butcher or slaughterer must be operating under federal, state, county or city inspection, or must certify he has adequate sanitary facilities.

MEAT INSTITUTE BACKS RATION, RIGID CONTROLS

Urges Adjustments in Price Setup.

[Chicago Tribune Press Service.]

Washington, D. C., March 19.—The American Meat institute tonight indorsed meat rationing and recommended price adjustments to increase production as well as strict centralized administration of the meat program to balance demand with supplies.

The institute, with headquarters in Chicago, disclosed its program "to meet the acute and chaotic situation surrounding the national meat supply," as submitted to James F. Byrnes, director of economic stabilization; Price Administrator Prentiss M. Brown, and Food Administrator Claude R. Wickard. The study, requested by Byrnes, represented the composite effort of 200 experts in the industry.

The No. 1 recommendation is to bring about an orderly balance between total demand for meat and the supply available at prevailing controled prices. The present expanding demand fast outstrips supply, said the report.

Seek to End Inequities.

"Unless this balance is restored, maldistribution of meat, inequities between different segments of the industry, heavy financial losses within the industry and difficulty of government agencies in procuring their requirements are bound to continue," said the institute.

Live stock production must be encouraged and the flow of animals to the market must be controled, it said. The report asserted that needs of the army and navy must come first. Then a relatively fixed quantity will be required for the civilian population, with a continuous flow assured and able to meet coupon values. Finally, the quantity of meat available for lend-lease must be kept in balance with supply.

"Individual purchases for lend-lease must be so managed that no purchase encroaches upon the current supply allotted to the combined needs of the armed forces and the civilian population," said the institute.

Would Cut Coupon Value.

"If lend-lease quantities are ever to be so increased as to draw upon the then existing allotment for the armed forces and civilian supply, such increase must be made by first reducing the coupon demand held in the consumer's hands, and the actual purchases can be made only as the reduced demand becomes effective and thereby makes the meat available."

There must be a central control office to regulate the total tonnage of meat by kind allocated to each of the three major outlets, with price levels so controled as to encourage live stock production, said the institute.

Adjustments between hog prices and wholesale ceilings on pork products must be made without delay to provide a "reasonable margin to permit the various functions of the industry to operate." If this is done quickly no other relief will be required to keep the industry going, said the institute. Otherwise, it said there must be a temporary ceiling on live hogs with allocation of market supplies.

Opposes Other Ceilings Now.

As to ceilings on live cattle, calves, sheep and lambs, the institute said it has concluded such a plan would not be workable or practical, and until such time as supply and demand are brought into balance there must be correction in inequalities in the ceiling prices on dressed meats from this live stock, as relief to this part of the industry.

The institute said that it is "most unfortunate" that plans for enforcement were not fully developed before existing government regulations were put into effect, as illegal markets cannot be stamped out without strict enforcement of all laws and regulations.

RETAIL VOLUME SPOTTY; AGAIN NEAR YEAR AGO

New York, March 19 (AP).—Retail sales were spotty this week with volume generally below levels reached early in the month, but again near last year's volume, Dun & Bradstreet, Inc., said today. Rainy weather in numerous cities was given as the cause for fluctuating sales.

Estimated regional percentage decreases below 1942 were: East 1 to 5, New England 1 to 3, midwest 2 to 4. Increases were: South 4 to 10, southwest 12 to 16, northwest 0 to 2, Pacific coast 9 to 13.

Bids for the sale of Used Dredge Machinery and Equipment—U. S. Engineer Office, Vicksburg, Miss.—Sealed bids will be received here until 10:30 a. m., C.W.T., April 13, 1943, for sale of Used Dredge Machinery and Equipment, etc. Further information on application.

SELLING OF RAILS PRESSES UNEVEN STOCK MARKET

Air Transport Issues Rise to New 1943 Peaks.

New York, March 19 (AP).—Rails met with last minute selling in an uneven stock market today to make the trend slightly lower at the close.

A majority of the air transports touched new 1943 highs with gains of fractions to 2 points, but declines outnumbered gains by a small margin. Large blocks of low priced utilities and industrials lifted volume back above the million share mark. Turnover was 1,065,330 shares.

Offerings of the carriers generally were attributed partly to reports that western roads may have to refund heavy land grant rates on military shipments. Air lines, on the other hand, reflected a big jump in earnings for United, in addition to a bright peace outlook for the industry.

Average Dips; Pepsi-Cola Off 2½.

The Associated Press 60 stock average was off 0.3 to 45.8 in the sixth successive session in which it has closed unchanged or lower.

Pepsi-Cola dropped 2½ on an earnings report that disappointed some in Wall street. Western Union, disclosing a sizable drop in Januaray profit, was down 1⅜.

United Gas Improvement was the most active issue in the wake of securities and exchange commission approval of the company plan for partial dissolution and distribution of the larger part of its assets. The stock came out in blocks of as much as 10,000 shares, and closed up ⅛ at 7¾, a new peak for 1943. Also at new highs were American Airlines, Eastern Air Line, and United Air Lines.

CHICAGO PRICES MIXED.

Prices were irregular on the Chicago Stock exchange yesterday as trading totaled 28,000 shares. Volume leaders included Chicago corporation, up ⅛; Central & South West Utilities, unchanged; Williams Oil-O-Matic, down ¼; Paramount Pictures, down ⅜, and Loudon Packing, down ⅛. In the final half hour General American Transportation advanced ¼, Libby declined ⅛, and Pullman declined ⅛ from the New York close.

RAIL BOND GAINS CUT.

New York, March 19 (AP).—Rails gained early in the bond market today but profit taking in some cases later halved advances that had ranged to about two points. Volume shrank as selling put pressure on prices, but the total was $16,972,500, face value, against $15,166,500 yesterday.

Medium priced issues held their strength best. Observers said trends indicated investors were acting in accord with the recent Supreme court decisions in the Milwaukee and Western Pacific reorganization cases, strengthening the priority of mortgage liens above unsecured obligations.

INCREASE COAL PRICE TO SOME PARTS OF LAKES

Washington, D. C., March 19 (AP).—The OPA increased up to $1.10 a ton today maximum prices on lake shipments of coal moving to some parts of Lakes Superior and Michigan. The increases were granted to cover the increased cost of coal and some increased cost of lake handling.

The increases applied to coal moving by water to docks on the United States bank of Lake Superior and the portion of the west bank of Lake Michigan north of the Illinois-Wisconsin line. The increases will be passed on to consumers.

The following increases, effective today, were made on bituminous coal prepared at the dock as double screened or lump sizes—from district 1, 3, 4, or 6, 55 cents a ton; from districts 7 or 8, low volatile, $1.10 a ton; from districts 4 or 8, high volatile, 80 cents a ton.

On bituminous coal of other sizes prices were raised between 35 and 65 cents a ton.

DU PONT, ATLAS POWDER FINED IN ANTI-TRUST CASE

Philadelphia, Pa., March 19 (AP).—Fines totaling $16,000 were imposed in federal court today on E. I. du Pont de Nemours & Co. and the Atlas Powder company, both of Wilmington, Del., and two officials of each company on charges of conspiring to fix prices of commercial explosives in violation of the Sherman anti-trust act. All changed their pleas from innocent to no defense.

The companies were fined $5,000 each. S. G. Baker, du Pont explosive division sales director, and E. Frost, director of Atlas explosives sales, each were fined $2,000. Fines of $1,000 each were imposed on H. W. Hobson and W. E. Hazleton, assistant sales directors for du Pont and Atlas.

Six corporations and 10 individuals were indicted June 4. Fines identical to those imposed by Judge George A. Welsh today were assessed against the Hercules Powder company and two of its officials Feb. 23. Charges against the others are pending.

Municipal Offerings Dip; Include Iowa Road Issues

New York, March 19 (AP).—New municipal bond issues scheduled for offering next week total $6,260,836, the Daily Bond Buyer reported today. This week's total was $9,168,500, and the weekly average for the year to date is $21,977,961. A group of Iowa counties will offer $2,750,000 of primary road refunding bonds.

Morton Salt Company Buys Eastern Concern

Officials of Morton Salt company, Chicago, yesterday said the company had acquired all the assets and business of Worcester Salt company, which has offices at 40 Worth street, New York, and a refinery at Silver Springs, N. Y. The purchase price was reported to be approximately

NEW YORK STOCK TRANSACTIONS

Friday, March 19, 1943.

Shares sold today 1,065,330
Year ago 276,870
Sales 1943 to date 65,234,769
Sales 1942 to date 27,123,139

Following is a complete list of issues traded:

Stock, div.—	Sales. 100s.	High.	Low.	Close.	Net chge.
Abbott Lab 1.60a	1	62½	62¼	62¼+	¼
Acme Stl 3	4	48¼	48	48¼+	¼
Adams Exp .45e	8	9⅞	9⅝	9⅞+	⅛
Adams-Millis .25g	1	27½	27½	27½—	⅛
Addressog 1	5	18⅝	18⅜	18½+	⅛
Air Reduction 1a	13	42½	41⅝	41⅞—	⅜
Alaska Junea	4	4¼	4	4	....
Alleghany Corp	112	1⅝	1½	1½—	⅛
Do p xw	19	13	11⅞	11⅞—	1
Do p $30 ww	65	13⅛	11⅞	11⅞—	1⅛
Cont Motors .15g	29	5¼	5⅛	5⅛	....
Cont Oil Del 1	17	31⅝	31⅛	31¼—	⅜
Cont Steel .25g	1	22½	22½	22½+	½
Copperweld S .80	2	12⅞	12⅜	12⅜—	⅛
Do p 2.50	.50	46⅞	46⅝	46⅝—	⅛
Corn Exch 2.40	.60	43⅜	43⅜	43⅜	....
Corn Prod 2.60	5	57⅝	57½	57½—	¼
Do p 7	.40	179½	179½	179½+	¼
Coty Inc .25e	5	4⅝	4½	4½	....
Coty Int	5	1⅛	1⅛	1⅛—	⅛
Crane Co 1e	37	17⅞	17½	17½—	¼
Do cv p 5	.60	103¾	103½	103⅝+	¼
Cream of W .75g	2	21⅝	21⅝	21⅝+	⅛
Crosley Corp .50e	5	14⅝	14	14	....
Crown Zeller 1	22	13⅞	13⅜	13⅜—	⅛
Crucible Steel 2e	7	34⅝	34	34¼—	¼
Do p 5	2	77⅞	77⅝	77⅝—	⅜
Cuba R R p	1.30	16	15¼	16 +	⅛
Cuban-Am S .75e	128	9⅝	8⅞	9⅛+	¼
Louisv&Nash 2g	3	70⅝	70⅜	70⅜—	¼
LouisvG-E A 1.50	2	19¼	19¼	19¼	....
Mack Trucks 3e	10	33½	33⅛	33⅛+	⅛
Macy R H Co 2	9	24	23½	23½—	½
Manati Sugar	68	5	4⅝	5 +	¼
MarineMidld .08g	59	5¼	5⅛	5¼	....
MarkStRy pr p	2.10	13⅝	13	13⅜+	⅛
MarshallField .80	9	12⅝	12⅝	12⅝	....
MartinGLCo 1.50e	9	20⅝	20½	20½—	⅛
Martin-Parry	8	5⅞	5⅝	5⅝—	¼
Masonite Corp 1	2	35½	35⅛	35⅛—	⅜
Master Elec .35g	2	24⅜	24⅜	24⅜+	⅛
Mathies Alk .35g	4	26½	26	26½	....
May Dept Strs 3	2	44	44	44	....
McCallCorp 1.40	3	15⅛	15⅛	15⅛	....
McCrory Strs 1	1	13	13	13 —	⅛
McGraw Elec 1	2	24½	24	24 —	⅜
McGraw-Hill .15g	1	11⅞	11⅛	11⅛+	⅛
McIntPorc h2.22a	1	46	46	46 +	⅝
SuperOil Cal .50g	3	69½	68½	68½—	½
Superior Oil .05e	5	2⅞	2⅞	2⅞	....
Superior Stl 1.20	1	20⅞	20⅞	20⅞	....
SutherlndPap 1.20	1	29	29	29 —	1¼
Swift&Co 1.20a	8	24⅝	24⅛	24⅛+	¼
Swift Intl 2	8	33¼	32⅝	32⅝—	½
SylvanElProd .25g	12	24	23⅞	23⅞	....
Syming-Gould .60e	7	6⅞	6⅝	6⅝—	⅛
Talcott J Inc .40	1	6⅞	6⅞	6⅞—	⅛
Tenn Corp .25g	1	10⅝	10⅝	10⅝—	⅛
Texas&Pac Ry 1e	20	26⅜	24¼	24⅞—	1⅝
Texas Co 2	11	46⅞	46½	46⅞+	¼
TexGulf Prod .10g	14	5¼	5	5⅛	....
TexGulf Sulph 2	3	39	38⅝	38⅞+	¼
TexPacLTrust.10e	1	8⅞	8⅞	8⅞	....
Thatcher Mfg	2	7⅞	7⅝	7⅝—	⅛
Do cv p 3.60	.80	40⅛	40	40⅛+	⅛
The Fair	1	4⅛	4⅛	4⅛	....
Do p	.50	60	60	60	....

NEW YORK CURB

Friday, March 19, 1943.

Shares sold today 214,920
Year ago 76,300
Sales 1943 to date 14,275,657
Sales 1942 to date 4,736,650

Certain issues in which comparatively few transactions were recorded are omitted from the following table:

Stock	Sales.	High.	Low.	Close	Net chge.
Alum Ltd	150	109¾	109½	109¾+	⅜
Alum Co Am	200	122	122	122 +	½
Do p	100	111	110½	110½	....
Am C P & L A	150	27	26½	26½—	½
Am Cyan B	500	38⅜	38⅛	38⅛+	⅛
A&Fgn P war	200	15/16	15/16	15/16	....
Am Gen	200	5	5	5 —	⅛
Do $2 p	50	35½	35½	35½—	½
Am Laun Mch	100	24⅜	24⅜	24⅜+	⅛
St Regis Pap	3,200	2⅞	2⅝	2⅞+	⅛
Salt Dome Oil	1,300	4½	4⅛	4½+	¼
Schiff Co	100	14	14	14 +	⅝
Schulte D A	800	15/16	⅞	15/16	....
Do p	50	30½	30	30½+	½
Sec Corp Gen	200	1⅜	1⅜	1⅜+	⅛
Seeman Bros	100	31	31	31 +	1
Segal Lock&H	1,900	15/16	⅞	15/16+	1/16
Selected Ind cv	200	6¼	6¼	6¼	....
Serrick Corp B	100	3⅜	3⅜	3⅜—	⅛
Solar Mfg	200	2½	2½	2½+	¼
So Penn Oil	300	44	43½	43½	....
So Phosphate	600	5⅛	5⅛	5⅛+	⅛
Spalding 1st p	20	26	26	26 —	½
Span&Gen reg	500	5/16	¼	¼	....
St Pw&L p	400	32	29⅞	30½+	½
Std Stl Sprg	900	29⅛	27⅞	28⅝+	1⅝
SterlAl Prod	400	8⅝	8⅛	8⅝+	¼
Sullivan Mach	200	16⅛	16	16 —	⅛
Sunray Oil	1,300	3¼	3⅛	3¼+	⅛
Tampa El	900	24	23¼	23½+	1
Technicolor	400	9⅝	9⅝	9⅝—	⅛
Tex P&L p	10	105	105	105 +	2
Todd Shipyds	100	64	64	64 —	1
Trans-Lux	1,600	3⅛	2⅞	2⅞—	¼
Tubize Chat	300	6⅞	6⅝	6⅞+	⅛
Do A	100	49	49	49 —	⅝
Tung-Sol Lp	100	3⅛	3⅛	3½—	⅛
Do p	200	8⅛	8	8⅛+	⅝
Unit Airc Pr	700	10¼	10	10⅛+	⅛
Unit Cig-WStr	15,900	15/16	⅞	15/16+	⅛
Unit Gas	2,400	1⅞	1⅜	1⅞+	⅛
Do war	600	⅝	⅝	⅝+	1/16
Unit L&Pw A	1,100	9/16	9/16	9/16+	1/16
Unit Milk Prod	25	36	36	36 +	2
Unit Shoe M	300	66½	65⅝	65⅝—	1½
U S&I Sec p	75	70½	70⅝	70⅝+	⅝
U S Foil B	600	5	4⅞	5 +	¼
U S Rub Recl	100	2⅛	2⅛	2⅛—	¼
Univ Corp vtc	2,000	16⅝	15⅝	15⅝—	⅝
Way Knit M	200	12	12	12 —	⅛
West Air Lines	900	8⅛	7⅝	8⅛+	⅛
Wright Harg	800	3	2⅞	2⅞—	⅛

DOMESTIC BONDS.

Sales, thous.		High.	Low.	Close.	Net chge.
39	As Elect 4½s '53	56⅝	56½	56⅝+	¼
25	As G&E 5s '50	17⅞	17⅝	17⅝—	¼
10	do 5s '68	17⅞	17½	17½—	½
11	do 4½s '49	18	17½	17½—	½
4	Baldw L 6s '50	115⅝	114¼	114¼—	1
1	Cities Ser 5s '58	89¼	89¼	89¼	....
40	do 5s '50	89⅝	88⅞	88⅞—	½
8	Cit S Pow 5½s'52	89⅝	89⅛	89⅛+	¼
8	EastG&F 4s '56A	86½	86¼	86½—	½
8	GatineauP 3¾s'69	94½	94⅛	94½+	⅝
15	GlenAldCoal 4s'65	93½	93¼	93½	....
1	Grand Trk 4s '50	94½	94½	94½—	½
4	Ill P&L 5s '56C	104	104	104 +	⅛
4	do 5½s '57	99⅝	99⅛	99⅝	....
6	do 6s '53	106⅝	106¼	106½+	¼
6	do 5½s '54B	105¼	105⅛	105⅛—	⅛
4	Ind Svc 5s '50	82⅞	82	82 —	½
1	do 5s '63 A	82	82	82 —	½
15	Inters Pw 6s '52	46¾	46	46¾+	1⅜
27	do 5s '57	79½	79⅛	79½+	½
8	NEng G&E 5s '50	57⅝	57	57 —	⅝
16	N Eng Pow 5s '48	88⅜	88½	88⅜+	⅜
1	NOrlPS 6s '49A	106	106	106 +	1½
3	NoConUt5½s'48A	70	70	70 —	1
5	Pac P&L 5s '55	102⅞	102½	102⅞	....
5	PubSvColo 4s'49	109⅝	104⅝	104⅝+	½
27	PugSdP-L5½s'49	102⅛	102⅛	102⅛	....
2	Scullin Stl 3s '51	89¼	89¼	89¼+	¼
9	ShaW&P4½s'67A	103¼	103	103¼—	⅛
8	do 4½s '70D	103⅛	103	103⅛+	⅛
10	So Cal Ed 3s '65	104	104	104	....
14	So Ind Ry 4s '51	65⅝	65⅝	65⅝—	⅛
3	Spalding 5s '89	66½	65¼	65¼—	1½
42	StandG&E 6s'48st	79⅝	78	89½—	½
3	do 6s '48 cv st	78¼	78	78¼—	1⅜
6	do 6s '51	79½	78	78 —	2½
6	do 6s '57	79⅞	73⅞	79⅞+	½
8	do 6s '66	80	80	80 +	½
5	Stand P&L 6s '57	79⅞	78⅛	78½—	1⅝
1	Starrett 5s '50	28½	28½	28½—	½
12	Unit L&R 5½s'52	100⅛	100	100⅛—	⅛
14	do 6s '52A	117	116½	116⅝—	⅝
137	Waldorf-Ast 5s'54	10¼	9¼	10¼+	1½

*Ex dividend. ur—Under rule. ww—With warants. war—Warrants.

CHICAGO STOCKS

Friday, March 19, 1943.

Shares sold today 28,000
Year ago 14,000
Sales 1943 to date 2,176,000
Sales 1942 to date 1,680,000

Following is a complete list of issues traded:

Stock, div.—	Sales. 100s.	High.	Low.	Close.	*Net chge
‡Acme Steel 3	.25	48	48	48	....
AetnaB Bear .35g	2	12½	11⅞	12¼+	⅜
‡Allis-ChMfg .25g	.85	30⅝	30⅛	30¼	....
AmPub S p 1.75k	.10	102	102	102 +	½
‡AmRadSt S .15g	26	8⅝	8	8⅝	....
‡Am Tel&Tel 9	1.01	140⅛	139⅝	139⅞	....
Anaconda .50g	.25	27⅝	27⅝	27⅝—	⅜
‡Armour & Co	.50	4⅝	4¼	4¼	....
Aro Equip .35g	1	11⅞	11⅜	11⅞	....
Asbestos Mfg	7	1⅝	1½	1⅝+	⅛
Atch T&SF 6e	1	52⅝	52⅜	52⅝+	⅜
Ath Tr Whl .40e	.50	5¼	5¼	5¼+	¼
Unit Air L .50g	6.50	22⅝	21⅞	22⅝+	⅝
U S Rubber .25g	1	33⅝	33⅜	33⅝+	⅛
‡U S Steel 1g	.95	54	52⅞	52⅞	....
‡Do p 7	.45	116	116	116	....
Utah Radio	1	3½	3½	3½—	⅛
‡Walgreen 1.60	1	22⅝	22⅝	22⅝	....
‡WestUn Tel .50g	.25	31⅛	31⅛	31½	....
Will Oil-O-Mat	9	4	3⅝	3⅞—	¼
Woodall Indust	1	3⅞	3⅞	3⅞—	⅛
Yates-Amer Mach	.50	6	6	6	....
‡Yello Tr&C .25g	.50	16	16	16	....
Zenith Rad 1g	2	25⅛	24⅞	24⅞+	⅛

*Ex dividend. ‡Odd lots. h—Also extra or extras. e—Paid last year. g—Declared or paid so far this year. k—Accumulated dividends paid or declared this year.

... last year. f—Payable in stock. g—Declared or paid so far this year. h—Payable in Canadian funds. k—Accumulated dividend paid or declared this year.

Rates of dividends in the foregoing table are annual disbursements based on the last quarterly or semi-annual declaration. Unless otherwise noted, special or extra dividends are not included.

Sales to 11 a. m., 247,620; to 12 noon, 426,980; to 1 p. m., 568,760; to 2 p. m., 678,560; total sales, 1,065,330 shares.

PHILADELPHIA, Pa., March 19 [Special].—Odd lot purchases by customers on March 18 were 79,640 shares; sales, 81,838, including 833 shares sold short.

DIVIDENDS DECLARED

Stock, rate, period—	Payable.	Stock of record.
American Ship Bldg, $1	Apr 15	Apr 1
Anch Hock Gl $5 p, $1.25	Apr 1	Mar 27
Arrow-Hart-Hege Elec, 50c	Apr 1	Mar 23
Zinc Ld & Smltg p, $1.25 q	May 1	Apr 17
Anchor Hocking Glass, 15c	Apr 15	Apr 10
Baldwin Rubber, 12½c	Apr 21	Apr 15
Cal Ore Pw 7% p, $1.75 q	Apr 15	Mar 31
Do 6% p, $1.50 q	Apr 15	Mar 31
Do 6% p, ser '27, $1.50 q	Apr 15	Mar 31
Emerson Electric, 10c	Mar 31	Mar 20
Grt Lakes Steamship, 50c	Mar 31	Mar 23
Jacobs Aircraft Engine, 15c	Apr 10	Mar 29
MacAndrews & Forbes, 35c	Apr 15	Mar 31
National Battery, 50c	May 1	Apr 20
NSP [Del] 7% p, $1.31¼ q	Apr 20	Mar 31
Do 6% p, $1.12½ q	Apr 20	Mar 31
NSP [Minn.] $5 p, $1.25 q	Apr 15	Mar 31
Nor Ind P S 7% p, $1.75 q	Apr 14	Mar 31
Do 6% p, $1.50 q	Apr 14	Mar 31
Do 5½% p, $1.37½ q	Apr 14	Mar 31
Philadelphia Co, 10c q	Apr 26	Apr 1
Do 6% p, $1.50 s	May 1	Apr 1
Russek's Fifth Ave, 25c	Apr 15	Apr 2
Sid'y Blumenthal p, $1.75 q	Apr 1	Mar 30
Spicer Mfg, 75c	Apr 15	Apr 5
Toledo Shipbuilding, 75c	Mar 31	Mar 23
United Drill & Tool B, 10c	May 1	Apr 20
Do A, 15c q	May 1	Apr 20
United Stkyards p, 17½c q	Apr 15	Apr 1

q—Quarterly. s—Semiannual.

BANK STOCKS

[Nominal quotations.]

	Yesterday. Bid.	Ask.	March 18. Bid.	Ask.
CHICAGO.				
American Nat	220	230	218	228
Chicago Title	119	124	118	122
City National	130	136	130	136
Continental Ill	88¼	90⅝	88½	91
First National	319	324	319	324
Harris Trust	325	335	325	335
Industrial Nat	33	36	33	36
La Salle National	60	65	60	65
Merchandise Nat	200	210	195	205
Northern Trust	500	515	500	515
NEW YORK.				
Bankers Trust	47¼	49¼	47⅝	49⅝
Bk of Manhattan	18⅝	19⅞	18½	19⅜
Central Hanover	93⅝	96⅛	93¼	96¼
Chase	33⅜	35¼	33⅞	35⅜
Chemical	46⅝	48½	46¼	48¼
First National	1345	1375	1335	1365
Guaranty	277	282	278½	283½
Irving	13	14	12⅝	13⅝
Manufacturers Tr	40⅞	42⅞	41	43
National City	31⅜	33¼	31⅜	33¼
New York Trust	84⅞	87⅞	85⅝	88⅝
OTHER BANKS.				
Bank of America	38	40	38⅝	40⅛
First Natl Boston	44⅝	46⅝	45	47

WHAT STOCKS DID

[Friday, March 19, 1943.]

NEW YORK STOCKS.

TRIBUNE AVERAGES.

	25 indust.	25 rails.	50 stks.
High	154.47	24.60	89.53
Low	153.64	23.96	88.80
Close	153.85	24.01	88.93
Net change	—0.49	—0.41	—0.45

ASSOCIATED PRESS AVERAGES.

	30 ind.	15 rails.	15 util.	60 stks.
Net change	—0.2	—0.5	—0.1	—0.3
Friday	65.2	22.0	30.9	45.8
Previous day	65.4	22.5	31.0	46.1
Week ago	66.1	23.0	31.4	46.7
Month ago	63.8	19.9	30.3	44.5
Year ago	49.6	16.0	23.7	34.7
1943 high	66.1	23.0	31.6	46.7
1943 low	60.2	18.3	27.1	41.7
1942 high	60.6	19.7	27.5	41.6
1942 low	46.0	14.4	21.1	32.0

TRADING FIGURES.

	Mch.19.	Mch.18.
Advances	314	358
Declines	355	268
Unchanged	217	222
Total issues	886	847
New 1943 highs	78	59
New 1943 lows	3	1

DOW-JONES AVERAGES.

	30 ind.	20 rails	15 util.	65 stks.
Opening	129.80	32.19	17.36	44.19
11 a. m.	129.77	32.13	17.42	44.18
Noon	129.64	32.01	17.39	44.10
1 p. m.	129.61	32.02	17.38	44.09
2 p. m.	129.59	32.12	17.40	44.13
High	129.95	32.28	17.50	44.28
Low	129.09	31.55	17.29	43.81
Close	129.25	31.61	17.34	43.87
Net change	—0.41	—0.48	—0.09	—0.27

Transactions.

[In stocks used in Dow-Jones averages.]

Industrials	43,900
Railroads	70,430
Utilities	41,000
Total	155,330

LONDON AVERAGES.

[London Financial Times.]

	Close.	Net chg.
Industrials	122.1	+0.1
Railroads	66.7	.....

INVESTING COMPANIES

Nominal quotations are provided by the National Association of Securities Dealers.

	Bid.	Asked.
Affiliated Fund, Inc	2.74	3.00
Amer Business Shares	2.88	3.16
Boston Fund, Inc	14.93	16.05
Century Shares Trust	26.18	28.15
Chemical Fund	9.47	10.25
Diversified Trustee D	5.05	5.70
Dividend Shares, Inc	1.13	1.24
Fidelity Fund, Inc	15.96	17.10
Fundamental Investors, Inc	18.80	20.60
General Investors' Trust	4.57	4.93
Incorporated Investors	17.25	18.55
Keystone Custodian Fund B 3	16.32	17.83
Do, B 4	8.47	9.32
Manhattan Bond Fund	7.61	8.37
Massachusetts Investors' Tr	18.95	20.38
Do, 2d Fund	9.08	9.76
New England Fund	11.33	12.21
Selected American Shares	8.41	9.17
Union Bond Fund B	17.31	18.93
Do, C	6.48	7.09

TRACTION ISSUES

	Bid.	Asked.
Cal & S Chgo ctfs 5s '27 35% pd	53	56
Chgo City & Connect ctfs 5s '27	5½	5½
ChgoCRy 1st ctf 5s'27 [15% pd]	50	52
Chgo Ry 1st ctf 5s '27 [25% pd]	50	52
Do A ctfs 5s '27	8⅜	9⅜
Do B ctfs 5s '27	2	3
Do pur money ctfs 5s '27	5¼	6¼
Chgo Rap Tr 1st & rf ctfs 6½s '44	5½	6⅜
Do 1st & ref ctfs 6s '53	5½	6⅜
Met West Side Elev 1st ctfs 4s '38	7⅛	8⅛
Do ext ctfs 4s '38	7⅛	8⅛
Northwestn Elev Ry 1st ctfs 5s'41	9	10½
Un Elev [Loop] 1st ctfs 5s '45	9	10½
Chgo Aurora & Elgin 6s '51	16	17
Chgo North Shore & Milw 5s '36	23⅝	25¼
Do 5½s '56	18⅜	20¼
Do 6s '55	18⅜	20¼
Do equipments	75½	77½
Chgo & West Towns 5s '37	66½	69

RAIL PAY RATE HIGHER IN U. S. THAN IN CANADA

Work Is Identical, Official Tells Wage Hearing.

United States railroad workers are paid substantially more for doing the same kind of work than their fellow workers in Canada, L. W. Horning, manager of personnel for the New York Central system, yesterday told a presidential fact-finding board at the United States courthouse. The board is holding hearings on the 15 non-operating railroad unions' request for a wage increase of 20 cents an hour, with a minimum of 70 cents an hour.

An average wage of $44.08 a week in the United States compared with $35.78 in Canada, said Horning. Both are averages for all classes of rail workers. The United States average of 82.3 cents an hour in 1941 compared with 68.0 cents in Canada. The average paid in the United States for the first 10 months of 1942 was 90.2 cents an hour. Canadian figures are not available.

Equal Treatment Indicated.

His own system has 489 miles of track in Canada, said Horning, and working conditions are virtually identical in the two nations.

He said that from 1917 to 1942 rates of pay for train and engine groups, the operating employés, have shown an increase of 116.2 per cent, while those of non-operating employés rose 116.0 per cent, indicating equal treatment for both groups.

"The present seeming prosperity of the railroads is of temporary character," he asserted. "As the industry is expected to bear the burden in short periods of depression, so it should be permitted to benefit in short periods of prosperity."

CARRY MORE TROOPS

San Francisco, Cal., March 19 [Special]. — Railroads in the first two months of this year carried more than three times as many troops in organized movements as they did in the corresponding 1942 period, M. J. Gormley, today told the Pacific coast transportation advisory board. He is executive assistant of the Association of American Railroads.

Gormley said about 1,750,000 men are traveling monthly on the railroads in organized parties. In the 12 months after Pearl Harbor, he said, the roads transported more than 11 million men in military service, not including those on furlough, or more than three times as many as during the first year the nation was in the first World war.

Ports Not Congested.

Had it not been for the prompt action of the railroads and their cooperation with the oil companies and government agencies, he said, the east long ago would have suffered a severe oil famine.

Gormley said more cars are being unloaded each day at ports than at the peak during the last war. There is no serious congestion at the ports, he said. The 20,000 loads of export freight held at ports awaiting ships were termed only a seven day bank.

Gormley predicted that freight traffic this year will be about 10 per cent more than in record breaking 1942 and passenger traffic will be up approximately 25 per cent.

ERIE TO ASK BIDS FOR 10 MILLION ISSUE OF NOTES

New York, March 19 (AP).—The Erie railroad announced today it would issue a call for bids within the next two or three days for $10,001,000 of serial collateral trust notes due in 1 to 10 years.

The notes would mature $500,000 annually the first nine years with the balance of 5½ millions due the 10th year. Collateral behind the issue would consist of 12½ million of series "B" Erie bonds.

Part of the proceeds would be used to retire $2,960,000 of 5 per cent New York, Lake Erie & Western Docks and Improvement bonds July 1 and the balance to replenish working capital.

FRUITS AND VEGETABLES

Prices paid yesterday for less than carlots of fruits and vegetables on the Chicago market, as reported by the FDA, follow:

Apples, bu, Mich	$ 2.00 to	$ 2.3[illegible]
Beans, gr, bu, Fla		7.3[illegible]
Broccoli, crt, Cal	8.50 to	8.7[illegible]
Cabbage, crt, Cal		5.6[illegible]
Carrots, crt, Cal	3.75 to	4.2[illegible]
Cauliflower, crt, Cal		3.7[illegible]
Celery, crt, Fla	4.75 to	5.0[illegible]
Cucumbers, doz, Ill	2.15 to	2.7[illegible]
Lettuce, crt, Western	4.00 to	4.5[illegible]
Do leaf, Ill	.50 to	.7[illegible]
Mushrooms, lb, Ill	.35 to	.5[illegible]
Onions, 50 lb sack, Mich	2.40 to	2.6[illegible]
Parsnips, bu, Ill	4.00 to	4.5[illegible]
Peas, bu, Mex		5.1[illegible]
Peppers, crt, Fla	10.50 to	13.0[illegible]
Spinach, bu, Tex		2.0[illegible]
Sweet potatoes, bu, La	4.50 to	5.0[illegible]
Tomatoes, lug, Mex	4.65 to	5.5[illegible]
*Grapefruit, crt, Tex	2.10 to	3.2[illegible]
*Do Fla	2.35 to	2.8[illegible]
*Lemons, box, Cal	4.65 to	6.2[illegible]
*Oranges, box, Cal	4.80 to	4.8[illegible]
*Do Fla	4.32 to	4.5[illegible]
*Pineapples, crt, Cuba	6.80 to	7.7[illegible]
*Northwestern Apples, box	2.25 to	4.8[illegible]
*Do pears	3.90 to	4.8[illegible]

*Auction sales.

CHICAGO LIVE STOCK

[All prices in dollars per 100 pounds.]

Hogs—Receipts, 16,000; shipments, 2,000.

Bulk of sales .... $15.35@15.60
Month ago .... 15.35@15.60
Year ago .... 13.40@13.50
Top yesterday, $15.65; average, $15.55.

Cattle—Receipts, 1,500; shipments, 1,000.

Bulk of sales .... $14.00@15.50
Month ago .... 13.00@15.00
Year ago .... 10.50@11.50
Top yesterday, $17.25; average, $14.75.

Sheep—Receipts, 5,000; shipments, 1,000.

Bulk of sales .... $16.25@16.65
Month ago .... 15.75@16.60
Year ago .... 12.00@13.25
Top yesterday, $16.75; average, $16.45.

Receipts include 8,000 hogs and 1,000 sheep direct to packers.

HAY MARKET.

Timothy, clover, or alfalfa, mixed, No. 1, $21.50; No. 2, $19.50@21.40; alfalfa, $24.00@$30.00; rye, oats, wheat, or barley wheat or barley straw, $15.00 per ton in carlots.

MINNEAPOLIS FLOUR.

MINNEAPOLIS, Minn., March 19 [AP].—Flour unchanged; shipments, 22,630 bbls.

HOGS ARE STEADY DESPITE A SLIGHT GAIN IN RECEIPTS

Week's Chicago Arrivals 24 Pct. Above Year Ago.

News that fixing of ceiling prices for hogs may be delayed several weeks by growing farm opposition yesterday cost buyers the advantage they had gained in prices at the stockyards. Despite a slight increase in hog receipts prices for the majority of offerings were steady.

Both the top and average prices were unchanged at $15.65 and $15.55 a hundred pounds, respectively, with the price range the narrowest in years. The top and average prices were only 10 cents apart.

Many Bring $15.55.

A large part of the offerings consisted of good 200 to 300 pound hogs that sold mostly at $15.55 and $15.60. The bulk of heavier butchers, 325 to 400 pounders, brought $15.55. Sows weighing 300 to 500 pounds sold from $15.10 to $15.55.

Twenty major markets during the last two days received 150,000 hogs, compared with 131,000 Thursday and Friday of last week and 141,000 the corresponding two days last year. Receipts at the Chicago yards, at 16,000, including direct shipments to packers, compared with 13,471 a week ago and 11,973 a year ago. Chicago receipts this week were 24 per cent larger than a year ago, the biggest percentage of increase above 1942 this year.

Cattle Supplies Light.

Only a light supply of cattle arrived and brought mostly steady prices. Quality was lacking. The majority of steers and yearlings consisted of the types which sold from $14 to $15.50. The top reached $17.25. Steady prices also were paid for most heifers, beef cows, canners, cutters, calves, and bulls.

Steady to strong prices were paid for most sheep and lambs. Top lambs reached $16.75, and the majority sold from $16.25 to $16.65.

Investors' Guide

Saturday, March 20, 1943.

[Copyright: 1943: By The Chicago Tribune.]

NATIONAL ACME.

What products does the National Acme company make? Please review its earnings and financial record.—N. A.

Answer: Principal products of National Acme are multiple spindle screw machines that work on several bars of metal at once to turn out screws and similar items on a volume basis; chucking machines that finish cast or forged parts; dies and taps used to cut threads in metal; milling tools, and centrifugal machines for the separation of solids from liquids in oil reclamation. The company also manufactures special screw machine products from steel, brass, and alloy bars, according to customers' specifications. The company's principal customers are in the automobile, airplane, electrical, plumbing, and railroad industries.

A vast expansion in National Acme's production and sales volume has developed as a result of the war. Net sales for 1942 have not been reported, but the figure for 1941 was $31,221,204, against $16,005,396 for 1940. Stockholders were told last September that a newly completed building would increase output 60 per cent on top of a 700 per cent expansion since the war began in 1939.

Net income and earnings per share for the last six years were as follows:

	Net income.	Per share.
1942	$2,385,080	*$4.77
1941	3,145,184	6.29
1940	2,199,148	4.40
1939	578,994	1.16
1938	182,914	0.37
1937	1,426,413	2.85

*Including post-war refund. Excluding the refund, the per share net for 1942 was $1.65.

Last year's net income of $2,385,080 was after deducting a contingency reserve of $3,150,000. Federal income and excess profits taxes totaled $16,260,000, against which a post-war refund of $1,560,000 was credited. The 1941 federal tax bill was $6,625,000.

Capitalization consists solely of 500,000 shares of $1 par value capital stock, all outstanding. No dividends were paid from 1932 to 1935, inclusive. Payments subsequently were: 1936, 75 cents a share; 1937, $1.00; 1938, 25 cents; 1939, 50 cents; 1940, $1.00; 1941, $2.00; 1942, $2.00. A payment of 50 cents was made Feb. 25, 1943. The stock is listed on the New York Stock exchange.

Day by Day on the Farm

By GAIL COMPTON

Plenty to Do on Farm.

March 19, 1943.

AN uneventful day passes on the farm. Yet in the normal course of operations enough work is done to bring a blush of shame to the nation's greatest weight lifter. Today the men moved a total weight of 37,955 pounds—and most of it by hand.

The weight moving contest started early in the morning when the cattle were fed. First 800 pounds of ground corn and oats was loaded into a tiny truck and then unloaded into the feed bunks. Then 300 pounds of silage was tugged from the silo and spread out.

After chores, the dairymaster arrived, asking for more baled hay for his cows and the Shorthorn herd. This is a frequent occurrence. The big trailer truck generally used to move the bales was loaded with corncobs left over when the men shelled out 500 bushels.

Cobs Have to Be Moved.

Before the truck could be used these cobs had to be shoveled into another truck for storage. Thus 500 bushels of cobs was scooped, each bushel weighing approximately 16 pounds.

After this the trailer was moved to the hay barn where the bales are stored. One by one the bales, which average around 85 pounds each, had to be dragged from the huge piles, pulled to the barn door and stacked evenly on the truck. The men either carried the bales by the wire about them, or jabbed them with a bale hook and pulled them to the door.

When the truck was loaded, 125 bales had been moved. Then the load was taken to the dairy barn, dropping off a few bales at the horse stables, and unloaded and stacked again. In figuring the weight moved during the day, however, the bales are only figured as moved twice.

In between chores and the bale moving the men had time to run the caterpillar tractor into the cattle yard, clean it up, and send four loads of manure out to the fields to be spread. Each load weighed around two tons.

Seed Stored in Silo.

After all this was done, there were 13½ bushels of clover seed to be stored in an unused silo. Each sack, weighing around 60 pounds, had to be carried from a small truck, painfully hoisted up a tiny ladder into a narrow opening in the silo, and then stored away.

The seed had just come back from the mill where it had been cleaned. The seed was combined on the farm fields last fall. It is good quality seed and well cleaned.

As the day came to a close, the cattle had to be fed again. So once more 800 pounds of ground corn was shoveled, and in addition four bales of hay and four bales of straw were brought down from the barn and distributed.

Thus more than 18 tons was moved by the men during the day, and it was considered just another day on the farm. Practically all of this was done by three men.

FARM LANDS

Arkansas.

TODAY'S opportunity-land—The famous Ozarks! Free 72 page bargain catalog. United, 7-X South Dearborn. State 7975.

Illinois.

WOODSTOCK, ILL. FARMS. [illegible]

BARNES-DENEEN, Woodstock, Ill. Ph. 79.

2 Excellent Close-in Farms [illegible]

PHILLIPS, HARROUN & CO. [illegible]

BATES FARM SERVICE. [illegible]

Iowa.

CORN LAND [illegible]

BELL INVESTMENT CO. BURLINGTON, IOWA.

Indiana. [illegible]

Indiana.

10 AC—Level, all clear; fenced; dark soil; [illegible] Address B 289, Tribune.

Michigan. [illegible]

Wisconsin. [illegible]

Miscellaneous.

BIG FARM CATALOG: bargains in 18 states, [illegible] South Dearborn-st., Chicago. State 7975.

POULTRY, CHICKS, AND EQUIPMENT.

CHICKEN house, [illegible] KING MIDAS LUMBER, 2221 S. Ashland. Haymarket 2031.

WANTED—TO RENT—FARMS.

WANTED to rent—Small farm near Chicago. [illegible] Tribune.

NEW YORK BONDS

UNITED STATES GOVERNMENT SECURITIES.
[Over the counter quotations furnished by C. F. Childs & Co.]
TREASURY BONDS.

Issue—	Closing asked price.	Yield to option date.	Yield to corp. after taxes.	Net change.	Yield 1942-'43 range High.	Low.
3⅜s, Jun. 15, 1947-1943	100.24	.16	.13	— 1/32	.73	.00
3¼s, Oct. 15, 1945-1943	101.18	.48	.40	— 1/32	.89	.43
3¼s, Apr. 15, 1946-1944	102.25	.63	.53	— 1/32	.97	.60
4s, Dec. 15, 1954-1944	105.16	.80	.67	— 1/32	1.05	.71
2¾s, Sep. 15, 1947-1945	104.18	.89	.75	....	1.08	.85
2½s, Dec. 15, 1945	104.10	.90	.76	....	1.05	.85
3¾s, Mar. 15, 1956-1946	108.3	.99	.83	— 1/32	1.27	.93
3s, Jun. 15, 1948-1946	106.8	1.03	.87	....	1.22	.97
3⅛s, Jun. 15, 1949-1946	106.20	1.04	.87	....	1.22	.97
4¼s, Oct. 15, 1952-1947	113.18	1.19	1.10	— 1/32	1.54	1.15
2s, Dec. 15, 1947	104.5	1.10	.92	— 1/32	1.29	1.08
2s, Mar. 15, 1950-1948	101.18	1.67	1.00*	— 1/32	1.83	1.64
2¾s, Mar. 15, 1951-1948	107.6	1.25	1.05	— 1/32	1.62	1.24
1¾s, Jun. 15, 1948	100.20	1.63	.98*	....	1.74	1.63
2½s, Sep. 15, 1948	106.19	1.25	1.05	....	1.53	1.25
2s, Dec. 15, 1950-1948	104.2	1.26	1.06	— 2/32	1.45	1.21
2s, Jun. 15, 1951-1949	100.23	1.88	1.13*	....	1.97	1.80
2s, Sep. 15, 1951-1949	100.19	1.91	1.15*	....	1.98	1.87
2s, Dec. 15, 1951-1949	100.17	1.92	1.15*	....	1.98	1.88
3⅛s, Dec. 15, 1952-1949	110.8	1.52	1.28	— 2/32	1.85	1.48
2½s, Dec. 15, 1953-1949	106.5	1.54	1.29	— 1/32	1.82	1.52
2s, Mar. 15, 1952-1950	100.13	1.94	1.16*	....	1.99	1.89
2½s, Sep. 15, 1952-1950	106.14	1.58	1.33	....	1.85	1.57
2¾s, Jun. 15, 1954-1951	108.5	1.68	1.41	....	1.93	1.67
3s, Sep. 15, 1955-1951	110.4	1.72	1.44	....	1.96	1.70
2¼s, Dec. 15, 1953-1951	104.28	1.65	1.39	....	1.87	1.62
2s, Dec. 15, 1955-1951	100.8	1.97	1.18*	....	2.00	1.90
2½s, Mar. 15, 1954-1952	103.23	2.04	1.22*	....	2.18	1.99
2¼s, Jun. 15, 1955-1952	101.14	2.08	1.25*	....	2.19	2.02
2s, Jun. 15, 1955-1953	103.8	1.65	1.30	....	1.79	1.59
2¼s, Jun. 15, 1956-1954	105.3	1.75	1.47	+ 1/32	1.94	1.73
2⅞s, Mar. 15, 1960-1955	109.12	1.99	1.67	....	2.16	1.93
2½s, Mar. 15, 1958-1956	103.16	2.19	1.31*	....	2.33	2.17
2¾s, Sep. 15, 1959-1956	108.16	2.03	1.71	— 1/32	2.16	1.94
2¾s, Jun. 15, 1963-1958	108.15	2.09	1.76	....	2.20	2.01
2¾s, Dec. 15, 1965-1960	108.27	2.15	1.81	....	2.22	2.06
2½s, Jun. 15, 1967-1962	100.13	2.47	1.48*	....	2.50	2.45
2½s, Dec. 15, 1968-1963	100.8	2.48	1.49*	— 1/32	2.50	2.46
2½s, Sep. 15, 1972-1967	100.20	2.47	1.49*	— 1/32	2.50	2.42

*Fully taxable; yield after 24 per cent normal and 16 per cent surtax. All other issues are partially tax exempt; yield after 16 per cent surtax.

BOND AVERAGES

[Compiled by The Associated Press.]

	20 rails.	10 indust.	10 util.	10 fgn.
Net change	....	....	....	....
Friday	71.9	104.5	101.5	58.6
Previous day	71.9	104.5	101.5	58.6
Week ago	71.8	104.7	101.4	58.4
Month ago	68.7	104.7	101.3	56.5
Year ago	64.9	102.8	96.3	44.9
1943 high	72.1	104.8	101.8	58.7
1943 low	64.6	103.8	98.0	53.2
1942 high	66.2	103.8	100.6	53.3
1942 low	59.4	102.6	93.6	41.5

TEN LOW YIELD BONDS.

Friday	113.7	1943 high	113.9
Previous day	113.5	1943 low	112.6
Week ago	113.6	1942 high	113.2
Month ago	113.7	1942 low	111.7
Year ago	112.0		

Friday, March 19, 1943.

Sales today, par value	$ 16,972,500
Year ago	10,660,600
Sales 1943 to date	898,254,850
Sales 1942 to date	540,615,500

Certain issues in which comparatively few transactions were recorded are omitted from the following table:

NEW YORK CITY BONDS.

Sales, thous.	High.	Low.	Close.	Net chge.
6 NewYkCy 3s '80	103¾	103¾	103¾—	⅛
DOMESTIC.				
22 Allegh 5s'44 mod	96	96	96 —	¼
7 do 5s '49 mod	84	83⅝	84	....
3 do 5s '50 mod	72	72	72	....
3 ‡do inc 5s '50	68½	68½	68½+	½
46 Am&ForP 5s2030	84⅞	84⅜	84⅞+	⅝
1 AmIGCh 5½s'49	105	105	105 +	¾
9 Am Int 5½s '49	105	105	105	....
1 AmT&T 3¼s '66	108⅞	108⅞	108⅞+	⅜
15 do 3¼s '61	108⅜	108¼	108¼—	¼
40 do 3s '56	110½	110⅛	110¼+	⅛
5 Am Tob 3s '62	103	103	103	....
3 Arm Del 4s '57	105⅝	105⅝	105⅝	....
20 do 4s '55	105¾	105½	105¾+	¼
13 AT&SF 4s '95	115⅝	115½	115⅝	....
4 Atl&ChAL 5s'44	103⅝	103⅝	103⅝—	¼
110 ACLine 1st 4s '52	88¼	87¾	88 +	¼
28 do clt 4s '52	81¾	81¼	81½	....
27 do 4½s '64	69½	69	69¼—	⅛
16 B&O 1st mt '48st	71	70½	71 +	⅝
19 do '95 st A	43	42½	43 +	½
36 do '95 st C	46¾	46¼	46½—	⅛
13 do 2000 st D	43	42½	43 —	¼
10 do '96 st F	43	42¼	43 +	⅜
84 ‡do cv '60 st	32⅞	32¼	32¼+	¼
14 do 4s '48	69½	69	69½+	½
51 do PLE-WV 4s'51	61⅝	60½	60½—	⅛
81 do S W '50 st	53	52	52 —	¾
10 do T C 4s '59	55	55	55 —	½
54 BattleCrk&S 3s'89	44	42¾	42¾—	¾
2 BellTPa 5s'48 B	103⅛	103	103 —	⅛
2 do 5s '60 C	129¾	129¾	129¾	....
25 Beth Stl 3s '60	101	101	101 —	¼
23 ‡Bos&Me 4½s '70	48	47½	47½+	¼
7 do 4s '60	80	79⅝	80 +	½
5 BklyUnGas 5s '50	89¾	89¾	89¾—	½
64 Buf R&P '57 st	44	42¾	42¾—	¾
1 CalOrePw 4s '66	109	109	109	....
3 CanNat 5s'69Jly	108½	108½	108½	....
7 Can Pac 4s perp	81	81	81 —	½
5 Celanese 3½s'62	103½	103½	103½	....
44 †Cen ofGa 5s'59C	12¼	11¾	11¾	....
27 †do cn 5s '45	33¾	32¾	33 +	½
121 †do 1st 5s '45	73¼	73¼	73¼	....
29 CenNYPw3¾s'62	110⅝	110½	110½+	¼
55 Cen Pac 5s '60	64½	64	64	....
32 do 1st 4s '49	93	92⅝	92⅝	....
83 †CenRR NJ 5s '87	31	29½	30½+	1
21 Certn-td 5½s '48	99	98⅝	98¾+	⅝
8 C&O 3½s '96D	105	104⅞	105 —	½
75 †Chi&Alton 3s'49	24	23¼	23½+	½
21 CB&Q rfg 5s'71A	81¼	81	81¼+	¼
29 do 4½s '77	74⅜	73¾	73¾—	¼
36 do gen 4s '58	91	90¼	90¼—	¾
21 do 4s Ill '49	100	99¾	100 +	¼
12 do 3½s Ill '49	97	96⅝	96⅝	....
37 ‡Chi&EIll inc '97	40½	40	40 —	¼
12 ‡CGWinc4½s2038	39⅞	39½	39½+	½
14 do 4s '88	73	72½	73	....
10 †ChiI&L 4s '47	35	34½	34½	....
290 †CMSP&P 5s '75	27⅜	26⅝	26⅝—	⅝
198 †do aj 5s 2000	8	7½	7½—	⅝
117 †do 4½s '89C	57	56⅛	56⅜+	⅜
65 †do gen 4s '89	55	54½	55 +	1
106 †C&NWrfg5s2037	32¾	32	32⅛+	⅛
66 †do gm 5s '87	47⅝	46¾	47½+	1¼
15 †do 4¾s '87	46¼	46¼	46¼+	¼
399 †do cv 4¾s '49	6¾	6⅝	6⅝+	⅛
56 †do 4½s 2037	32	31½	31½+	¼
58 †do 4s '87	46	45	45¾+	1
40 †do 4s '87 st	46	45	45⅞+	1⅛
164 †§CRI&P 4½s'52A	29½	28⅛	29 +	1
143 †do cv 4½s '60	8¼	7½	7½—	⅛
204 †do 4s '88	46⅝	45⅝	45⅞+	1⅜
299 §†do rfg 4s '34	27¼	26	26¾+	⅞
3 Ch UnSta 3¾s'63	108¼	108¼	108¼+	¼
6 Ch&WInd 4s '52	99⅞	99⅝	99⅝—	⅛
21 Childs Co 5s '43	45	44½	45	....
9 †ChocOkl&G 5s'52	43½	43½	43½—	⅛
29 CCC&StL 4½s '77	55⅝	55	55	....
5 Clev El Ill 3s'70	107½	107½	107½	....
10 Clev U Term 5s'73	73½	73½	73½—	½
19 do 4½s '77C	67½	67	67½+	1½
221 †Col&So 4½s '80	36⅛	35⅝	36 +	¼
7 Col G 5s '52 May	97⅞	97⅛	97⅞+	⅛
23 do 5s '61	95⅝	95	95 +	¼
7 CmwEd cv3½s'58	112	111¾	111¾	....
6 Con Edis 3½s'48	106	105⅞	105⅞	....
1 Con Oil cv3½s'51	104¾	104¾	104¾+	½
5 Cruc Stl 3¼s '55	96	95½	96 +	1
1 †CubNRys 5½s'42	39¼	39¼	39¼+	¼
59 Del&H rfg 4s'43	64¾	64¼	64½	....
45 †§D&RG 4½s '36	36	35¼	35¼—	⅛
31 †§do 4s '36	35	34	34 —	½
27 †D&RG W 5s '55	7⅞	7⅛	7⅛—	⅝
47 †do 5s '55 asd	7⅞	7¼	7¼	....
151 †do 5s '78	29⅝	29	29¼+	⅝
39 ‡Erie 4½s 2051	60⅝	60	60 —	½
18 do 4s '95	96½	96	96 +	¼
24 FirestnT&R 3s'61	101½	101¼	101¼—	⅛
79 †Fla E Cst 5s '74	30¼	30	30 —	½
5 †do 5s '74 ct	30	30	30 +	⅝
5 Gen Stl C 5½s'49	98⅞	98⅝	98⅝+	⅛
14 Gt N 4½s '77 E	91	90	91 +	1⅝
9 do 4s '46 G	103⅛	103⅛	103⅛	....
37 do 4s '46 H	102	101¾	101¾+	¼
9 Hud Coal 5s '62A	42¼	42	42¼+	⅛
10 Hud&M rfg 5s'57	54¾	54½	54¾+	⅝
54 ‡do inc 5s '57	28	27½	27½+	⅛
2 Ill Bell T 2¾s'81	102½	102	102½	....
15 Ill Cen 4s '52	59½	59⅛	59½+	⅝
33 do 4s '53	58½	58⅛	58½+	¼
28 do rfg 4s '55	56⅝	56	56⅝+	¼
74 do 4¾s '66	48⅝	48	48	....
30 IC CSL NO 5s'63A	54¾	54⅜	54⅜+	¼
33 do 4½s '63	50	49⅝	49¾+	¼
175 †Int G N aj 6s'52	14½	13⅞	13⅞	....
40 †do 1st 6s '52	37⅝	37	37	....
26 †do 5s '56 B	36½	35⅝	35¾+	⅝
12 †do 5s '56 C	36¼	36	36¼+	1
11 IntHydEl cv6s'44	48	48	48 —	⅛
18 Int T&T 5s '55	69⅛	68⅛	69⅛+	⅝
79 †§KCFtS&M 4s'36	77⅝	77⅛	77⅝+	½
10 K C South 5s'50	75½	75	75 —	⅛
3 K C Term 4s '60	108	107⅝	107⅝—	⅜
10 Lac Gas 5½s '53	87¼	86¾	86¾—	¾
2 LehValHTm 5s'54	53	53	53	....
13 LehVal 5s 2003st	44	44	44 +	¼
38 do 4½s 2003 st	39¼	38¾	38¾—	¾
88 do 4s 2003 st	37	36⅝	36½—	¾
13 Lng Isl rfg4s'49	100½	100¼	100¼—	¼
30 Louis&Ark 5s '69	89⅝	89	89⅝+	½
2 Lou&N5s 2003B	103⅝	103⅝	103⅝—	⅝
2 do 4½s 2003	97	97	97 +	½
1 do 3⅜s 2003	86⅝	86⅝	86⅝	....
15 Manati Sug 4s'57	56	55	56 +	⅝
8 Mich C Gas 4s'63	108	107½	107½	....
27 †MilSp&NW 4s'47	39⅝	39	39 +	¾
52 †§M S P&S S M gtd 5s '38	22½	22	22⅝+	1⅛
149 ‡§do cn 4s '38	22½	22½	22¼	....
24 M-K-Tex 3s '62A	53⅜	52½	53¼	....
13 †do aj 5s '67	35	34	34 —	¾
64 do 1st 4s '90	51	50½	50½—	¾
3 do 4s '62 B	45	44⅝	45 +	½
224 †Mo P cv 5½s '49	9½	8¾	9 —	⅛
44 †do 5s '65A	48	47½	47½	....
5 †do 5s '65 A ct	46⅞	46⅝	46⅝—	¾
346 †do 5s '77 F	48⅝	47½	47½—	⅝
8 †do 5s '77 F ct	47¾	47¼	47¼—	¾
28 †do 5s '78 G	48¼	48	48 +	¼
19 †do 5s '80 H	48¼	47⅞	48 +	¼
383 †do gen 4s '75	17½	16	16 —	¾
4 Mon W Pa Pub Sv 4½s '60	112¼	111⅛	111½—	1
3 Mont Pw 3¾s'66	106	105⅞	105⅞—	¼
28 Mor&Ess 4½s '55	38¼	38⅛	38¼+	⅛
47 do 3½s 2000	44⅝	44	44 —	⅝
18 NatDairy 3¾s'60	106½	106½	106½	....
5 Nat Steel 3s '65	104¼	104¼	104¼+	½
9 †N Eng RR 4s'45	78	78	78 +	1½
1 NEng T&T 5s'52	117⅞	117⅞	117⅞+	⅝
6 N Orl Term 4s'53	87⅝	87¼	87⅝+	¼
39 †NOTex&M5½s'54	65⅝	65¼	65⅝+	¾
5 †do 5s '54 B	64	64	64 +	1¼
135 NYC rfg 5s 2013	60¼	59⅝	60 —	⅛
312 do 4½s 2013 A	56½	55¼	55½—	½
45 do con 4s '98	58⅞	58⅛	58⅝+	⅝
34 do cv 3¼s '52	75	74	74 —	½
17 NYC-HR 3½s '97	81	80⅞	81 +	½
21 NYC&StL5½s'74A	84¼	84	84	....
63 do 4½s '78	72⅝	72	72	....
66 †NYNH&Hcv6s'48	47⅞	47½	47½+	¼
52 †do 4½s '67	46	45⅝	45½	....
26 †do 4s '55	42	41¾	41¾—	¼
27 †do 4s '56	42½	41¾	41¾—	½
51 †do 4s '57	14	13¾	13¾+	¼
40 †NYO&W rf 4s'92	11	10⅞	10⅞—	⅛
117 †§NYW&B 4½s'46	14¼	13¾	13¾—	½
2 NiagS cv 5½s'50	104½	104½	104½+	⅛
188 ‡No&S cv 5s'2014	45½	44	45 +	1
11 do 4½s '98	77½	77	77½+	⅛
4 Norf&W 4s '96	126¾	126¾	126¾	....
179 Nor Pac 6s 2047	70½	69⅞	69⅞—	½
4 do 5s 2047 D	60⅛	60	60 +	⅞
9 do 4½s 2047	56	55½	56 +	⅝
23 do 4s '97	81½	81	81½	....
32 do 3s 2047	47¼	46	47¼+	½
13 Otis Stl 4½s'62A	100	99⅛	100 +	½
1 Pac G&E 3¾s'61	111⅝	111⅝	111⅝	....
2 do 4s '64	111⅞	111⅞	111⅞	....
8 Para Pict 4s '56	103	103	103	....
1 Parmelee T 6s'44	78	78	78 +	1
7 Pen P&Lt 4½s'74	103½	103½	103½	....
11 do 3½s '69	108⅜	108⅜	108⅜	....
5 Pen RR gn 5s'68	112⅝	112	112 —	⅝
21 do gen 4½s '65	106½	106¼	106¼—	¼
17 do 4½s deb '70	94⅝	94⅝	94⅝—	⅛
4 do gen 4¼s '81	101⅞	101½	101½—	⅛
22 do 3⅜s '70	95½	95¼	95¼+	⅛
9 do 3¼s '52	95⅞	95	95⅞+	1⅛
53 Pere Marq 4½s'80	68½	67⅛	67½—	1
106 Phila Co 4¼s '61	102⅝	102¼	102⅜+	⅛
6 Phil Elec 3½s'67	111⅛	111⅛	111⅛+	⅛
29 †Ph RdC&I 6s '49	11⅝	11	11 —	¼
6 †§Philip R 4s'37	6	6	6	....
7 Phillips P 1⅝s'51	109¼	109	109¼+	¼
7 Portl G E 4½s'60	93	92	92 —	1
12 Readg 4½s '97 A	85	84½	84½—	½
36 Rep Stl 4½s '61	102	102	102	....
1 do 4½s '56	102⅞	102⅞	102⅞—	⅛
2 Rev C&B 3¼s'60	100⅜	100⅜	100⅜+	⅜
41 †§Rio GW 1 4s'39	77¾	77	77¾+	2¾
72 †do clt 4s '49	41⅝	40	40¼—	¼
7 †§StLIMS4sRG'33	86	85¼	85¼—	¼
94 †St L S F 5s'50B	31⅛	30⅞	31¼+	⅝
14 †do 5s B '50 ct	31	30¼	30¼—	¼
390 †do 4½s '78	31¼	30⅛	30¾+	¾
126 †do 4s '50 A	28⅞	27⅛	28 +	⅝
1 †StL SW 2d 4s'89	76½	76½	76½	....
65 †SeabAL cn6s'45	23⅞	22¾	22⅞—	⅛
99 †do 6s '45 ct	22¾	22	22⅛+	⅛
135 †§do 4s '50 st	45⅝	44½	44⅝—	⅛
2 †§do 4s '50 unst	45	44½	45 +	1
31 †Sea-AF 6s'35Act	27½	26⅛	27 +	½
5 Shell Un 2½s'54	99⅞	99⅞	99⅞—	⅛
4 Skelly Oil 3s '50	103	103	103 +	⅝
10 Socony-Vac 3s'64	106⅛	106⅛	106⅛+	⅛
2 SoBellT&T3½s'62	108⅝	108⅝	108⅝—	⅛
5 do 3s '79	107⅛	107⅛	107⅛—	⅜
7 Sou Pac 4½s '68	60⅝	60½	60½—	⅛
40 do 4½s '81	58⅛	57½	57½—	½
41 do 4½s '69	59	58½	58¾+	½
45 do rfg 4s '55	83	82⅝	82⅝—	⅝
30 do clt 4s '49	85¾	85	85 —	¼
35 do 3¾s '46	97¾	97⅝	97⅝	....
61 do 4½s Ore '77	63¼	62	62 —	¾
7 do SFTer 4s '50	95	94¾	95	....
14 SouthRy 6½s '56	97	96⅝	96¾+	¼
11 do gen 6s '56	91⅝	91½	91½	....
8 do cn 5s '94	98¼	98	98 —	¼
31 do gen 4s '56	75	74⅝	74⅝—	⅝
2 SWBellTel 3s '68	107⅝	107½	107½	....
10 StOilCal 2¾s '66	103¼	103¼	103¼	....
4 StOilNJ 3s '61	105⅝	105	105⅝+	⅝
5 do 2¾s '53	105	105	105 —	⅝
5 Tex Corp 3s '65	105⅞	105⅞	105⅞	....
1 do 3s '59	105¼	105¼	105¼	....
35 Tex&Pac 5s '79C	77¼	76½	77 +	¼
15 †Th Av aj 5s '60	26¼	26⅛	26⅛+	¼
3 UnOil Cal 3s '67	102⅞	102⅝	102⅞+	¼
14 UnPac 1st 4s'47	108⅝	108⅝	108⅝	....
4 UnCWStrs 5s '52	97⅝	97	97⅝	....
40 Utd Drug 5s '53	101	100½	101 +	¼
18 Utah P&L 5s '44	98⅝	98⅝	98⅝—	⅛
5 VirginR 3⅜s '66	108⅝	108⅝	108⅝	....
55 ‡Wabash 4¼s '91	40⅝	40	40⅝+	⅝
10 ‡do 4s '81	49	49	49 +	¾
13 do 4s '71	89⅜	89	89⅜+	½
1 Walwrth 4s '55	93	93	93	....
6 WarnerBr 6s '48	102½	102½	102½	....
15 WShore 4s 2361	54⅞	54½	54½—	½
22 Westn Md 4s '52	92⅝	92	92¼+	¼
94 †WPac 1st 5s '46	57¼	55⅞	57 +	1⅝
528 †do 5s '46 asd	57	55⅞	56⅝+	1⅝
18 Westn Un 5s '51	93⅜	93	93 —	⅛
33 do 5s '60	90¼	89¾	90 +	¼
5 do 4½s '50	93½	93	93 —	⅛
1 WheelStl 3½s '66	88⅛	88⅛	88⅛—	⅛
14 Wilson&Co 4s'55	104⅜	104⅜	104⅜—	⅝
66 †Wis Cen 4s '49	56	55¼	55¼—	¼
20 †§do 4s S&D '36	21	20¾	20⅞+	¼
6 YngS&T 3¼s '60	97½	97½	97½	....
FOREIGN.				
8 Argen 4s '72 Feb	80¼	80	80 +	⅛
7 do 4s '72 Ap	79¾	79¾	79¾	....
5 do 4½s '48	98	98	98	....
2 Australia 5s '55	86⅝	86⅝	86⅝—	⅝
5 †§Brazil 8s '41	50½	50½	50½+	¼
10 †do 6½s '26-'57	48⅛	48⅛	48⅛+	⅛
1 †do 6½s '27-'57	48	48	48	....
14 BuenA 4¾s '77	73	72⅝	73	....
6 Canada 4s '60	108⅛	108⅛	108⅛+	⅛
2 do 3¼s '61	103⅛	103	103 —	⅝
10 †ChlMB6½s'57 as	22	22	22 +	⅝
10 †do 6s '60 asd	23⅝	23⅝	23⅝+	⅝
18 †do 6s '61 Jan as	24	23⅝	23⅝—	⅝
17 Colombia 3s '70	45	44¾	45	....
6 Copenhag 5s '52	46½	45⅝	46½+	1
1 †Cuba 5½s '45	117	117	117 +	2
3 †§Denmark 6s '42	56½	55¾	56½+	1
8 Mx 10 4s asd '45	12⅝	12¼	12⅝	....
10 †MinasG 6½s '58	25½	25¼	25¼—	¼
2 Norway 4¼s '65	85⅝	85⅝	85⅝	....
32 †Peru 7s '59	17¼	17	17¼+	¼
119 †do 1st 6s '60	16⅞	16⅝	16⅝	....
62 †do 2d 6s '61	16¾	16⅝	16⅝+	⅛
10 †Rio d Jan 8s '46	25⅛	25⅛	25⅛	....
1 †do 6½s '53	21⅞	21⅞	21⅞—	¼

wd—With declaration. xin—Ex interest. ct—Certificates. †Selling flat on account of default of principal or interest or both. ‡Selling flat for reasons other than default. §Matured bonds; negotiability impaired by maturity.

U. S. TREASURY STATEMENT

[000 omitted.]

	Mar. 17, '43.	Mar. 18, '42.
Receipts	$ 464,582	$ 294,768
Expenditures	300,621	123,096
Net balance	4,619,252	3,239,825
Working balance	3,856,637	2,479,129
Customs rec mo	18,279	18,846
Rec fiscal year	11,656,995	7,480,224
Expen fiscal year	51,946,412	18,792,856
Excess of expend	40,289,417	11,312,632
Total debt	120,193,963	67,687,115
Dec under prev day	248,648	....
Gold assets	22,609,702	22,685,852

FOREIGN EXCHANGE

[Quoted in American Cents.]

	March 19.	March 18.	Year ago.
†‡London	404.00	404.00	404.00
Canada	90.06	90.00	87.12½
†Do	90.91	90.91	90.91
Argentina	23.82	23.82	23.69
Do	29.77	29.77	29.77
*Brazil	5.20	5.20	5.20
India	30.35	30.35	30.35
Chile	3.75	3.75	3.75
*Mexico	20.67	20.67	20.67

*Nominal. †Official. ‡Selling price; banks buy at 402c.

RAILROAD EARNINGS

February Net Income.

	1943.	1942.
Erie	$ 663,633	$ 601,140
Net Income for Two Months to Feb. 28.		
Erie	1,526,501	1,307,646
January Net Income.		
Ann Arbor	28,554	3,402
Clinchfield	354,047	260,162
Florida East Coast	435,533	*44,449
Kansas City South	366,753	127,157
Pennsylvania	3,210,335	36,718
Wabash	596,561	243 446

*Loss.

CASH GRAIN

Estimated receipts of cash grain at Chicago Friday: Wheat, 85 cars; corn, 110; oats, 15; barley, 38, and soy beans, 25.

Range of cash grain prices per bu in leading markets:

WHEAT.

No.	Chicago.	Kansas City	St. Louis.
2 hd	....	1.39 @40½	....
	Duluth.	**Winnipeg.**	**Minneapolis.**
1 d.n.	1.40½@41½	....	1.40½@42½

CORN.

	Chicago.	Peoria.	Kansas City.
2 yel	1.02	1.01	99
3 yel	98½@1.01½	....	95½@98½
4 yel	94¼@98¼	....	91¼@98
5 yel	89¼@94½	89¾	
3 wh	1.20½	....	1.10½@13½
4 wh	1.18½@19¾	....	1.05 @13
S. grd	88½@1.00	....	....

OATS

	Chicago.	Kansas City.	Minneapolis.
1 wh	66½	....	....
2 wh	66 @66¼	64¼@66	....
3 wh	....	63¼@65	58⅝@60⅝
4 wh	63½	....	....
1 red	65 @65½	64¼@67	....

RYE AND FLAX.

	Rye.	Flax.
Minneapolis	81¾@84¼	3.15 @18
Duluth	81¼@83¾	3.13 @17

SOY BEANS.

Sample grade yellow sold at $1.50@63 per bu, track Chicago, country point.

BARLEY.

	Malting.	Feed.
Chicago	89@1.06	79@90
Milwaukee	88@1.00	87
Minneapolis	80@1.03	77@80

FIELD SEEDS.

Field seeds, buyers' prices at Chicago per 100 lbs, quoted as follows: Timothy, $4.75 @5.00; alsike, $21.00@26.00; red clover, $20.00@25.00; sweet clover, $7.50@9.50.

GRAIN IN OTHER MARKETS

	Open.	High.	Low.	Close	Prev. close.
May Wheat.					
K C	1.37¾	1.38½	1.37¾	1.38⅜	1.37¾
Mpls	1.38⅞	1.39⅞	1.38⅝	1.39¼	1.38⅝
Wnpg	.99¼	.99⅞	.99	.99⅝	.99
July Wheat.					
K C	1.38½	1.39⅝	1.38⅛	1.39¼	1.38½
Mpls	1.39½	1.40½	1.39½	1.40¼	1.39⅝
Wnpg	1.00	1.00⅝	.99⅞	1.00⅝	.99⅞
May Corn.					
K C	......	......	......	.98	.98
Mpls	......	......	......	.97	.97
May Oats.					
Mpls	.57¼	.58	.57¼	.57⅞	.57¼
Wnpg	......	......	......	.51½	.51½
May Rye.					
Mpls	.81¼	.82⅝	.81¼	.82⅝	.81¼
Wnpg	......	......	......	.66⅝	.66⅝
May Feed Barley.					
Mpls	......	......	......	.78⅝	.77⅝
Wnpg	......	......	......	.64⅝	.64⅜
May Flaxseed.					
Mpls	2.98	3.01½	2.98	3.01	2.98

CHICAGO GRAIN PRICES

	High.	Low.	Close.	Prev. Close.
Wheat.				
May	1.46¼	1.45¼	1.46	1.45⅝
July	1.47	1.45⅛	1.46⅜	1.46
September	1.48⅜	1.47⅝	1.48⅜	1.47⅝
December	1.51⅛	1.50⅝	1.50⅜	1.50⅝
Corn.				
May	......	......	*1.01	*1.01
July	......	......	*1.03	*1.03
September	......	......	*1.05	*1.05
December	......	......	*1.01	*1.01
Oats.				
May	.62½	.61¾	.62⅜	.61¾
July	.61⅛	.60¾	.61⅛	.60⅝
September	.61⅛	.60⅜	.61⅛	.60⅝
Rye.				
May	.87½	.86¼	.87⅜	.86¼
July	.90¼	.88⅞	.90	.89
September	.92⅜	.91	.92⅛	.91⅛
December	.95⅛	.94	.95	.93⅞

*Ceiling.

BOARD OF TRADE SALES.

[On March 18, 1943 in thousands of bush.]

	May.	July.	Sept.	*Total.
Wheat	1,957	1,028	675	3,800
Corn	452	55	89	941
Oats	435	530	295	1,260
Rye	1,397	1,625	1,100	4,177
Grand total				10,178

*Includes 140,000 bu December wheat; 345,000 bu corn, and 55,000 bu rye.

Open Grain Trades.

	May.	July.	Sept.	*Total.
Wheat	13,417	11,514	9,469	34,791
Corn	20,157	12,005	3,183	35,840
Oats	8,806	6,585	2,770	18,161
Rye	17,679	13,619	8,928	40,765
Grand Total				129,557

*Includes 391,000 bu December wheat; 495,000 bu corn, and 539,000 bu rye.

NAVAL STORES.

SAVANNAH, Ga., March 19 (AP).—TURPENTINE—65c per gal; offerings, 1 cask [50 gal.]. Sales, 50 gal; receipts, 5 casks; shipments, 415 casks; stocks, 25,298 casks. ROSIN—[Brls], offerings, 148 lots of 280 lbs; sales, 53; receipts, none; shipments, 439; stocks, 81,043. Quote: [100 lbs], B, $3.00; D, $3.08; E, $3.25; F, $3.42; G, $3.50; H, $3.52; I, $3.55; K, $3.65; M, $3.76; N, $3.85; WG, $4.40; WW, $4.70; X, $4.70.

WISCONSIN CHEESE.

PLYMOUTH, Wis., March [Special].—Wisconsin Cheese exchange: Sales, 12 cars MPR 289 twins or Cheddars, 23¼c per lb; 5 bids MPR 289 twins or Cheddars not sold. Other styles unquoted.

WANT AD INDEX

Apartments—See To Rent.		
Automobiles—		
Autos, Trucks To Rent	33	3
Loans	33	3
Repairing and Accessories	33	3
Tires	33	3
Trailers, Passenger and Utility	33	3
Trucks	33	3
Used Automobiles—For Sale	33	1
Wanted	33	5
Aviation	33	7
Barter and Exchange	31	7
Bar and Store Fixtures	31	7
Bicycles and Motorcycles	33	3
Board and Lodging	31	3
Wanted	31	3
Boats, Yachts, Etc.	32	8
Building Material—		
Lumber	28	4
Stokers, Oil and Gas Burners	28	4
Billiards, Bowling—See Sporting Gds.	31	7
Business Opportunities—		
Business Equipment	32	6
Businesses For Sale	32	6
Business Service	36	6
Concessions, Locations and Leases	32	6
Job Lots	32	6
Manufacturing	32	6
Wanted	32	7
Business Personals	25	6
Bus Transportation	31	7
Cameras and Optical Goods	32	5
Clothing, Furs, Etc.	33	8
Collections	32	5
Dancing Schools	32	8
Death Notices	14	6
Dogs, Cats, and Pets	33	8
Dressmaking and Millinery Schools	30	8
Employment Agencies—Men	25	7
Employment Agencies—Women	28	5
Financial Service	33	8
Help Wanted—Men	25	7
Help Wanted—Men	28	1
Help Wanted—Women	28	5
Help Wanted—Women	30	1
Horses, Harness, and Wagons	32	5
Hotels and Apartment Hotels	31	3
Home Furnishings and Furniture	32	7
Home Furnishings Wanted	32	8
Household Appliances	32	8
Instruction	33	3
Jewelry, Old Gold, Etc.	33	8
Loans—Personal and Business	33	8
Lost and Found	25	6
Machinery and Equipment	31	1
Wanted	31	1
Mausoleums and Monuments	14	5
Miscellaneous [For Sale]	33	8
Wanted	33	8
Mortgages [See Real Estate Loans]	32	3
Motor Buses—For Sale	33	3
Motorcycles and Bicycles	33	3
Moving and Storage	31	1
Musical Instruments	28	4
Office Furniture and Devices	31	7
Patents, Patent Attorneys	31	7
Personal	25	6
Pianos [See Musical Instruments]	28	4
Radios, Supplies, and Service	31	7
Rug Cleaning	25	6
Real Estate—		
Acre Property	32	5
Apartment Buildings	31	8
Apartment Buildings	32	1
Apartment Homes For Sale	32	1
Business Property	32	1
For Exchange	32	5
Houses	32	2
Industrial Property	31	7
Loans, Mortgages	32	3
Other Cities	32	5
Real Estate Service	32	5
Resorts	32	5
Suburban	32	2
Town and Country	32	3
Vacant	32	5
Wanted	32	5
Sewing Machines	25	6
Situations Wanted	30	8
Situations Wanted	31	1
Sporting Goods	31	7
Store and Bar Fixtures	31	7
Stoves [See Household Appliances]	32	8
To Rent—		
Apartments	31	4
Apartments and Rooms to Share	31	3
Furnished Apartments	31	6
Houses [City and Suburban]	31	3
Industrial Property	31	7
Offices and Shops	31	6
Rooms	31	2
Stores	31	6
Travel	31	7
Trade Schools—Men	28	3
Trade Schools—Women	30	8
Typewriters and Supplies	28	4
Undertakers	14	5
Wanted—To Rent—		
Apartments	31	6
Houses	31	4

Commodities

COTTON FUTURES.

New York Cotton Exchange.
[Cents per pound.]

	Open.	High.	Low.	Close.	Prev. close.
May	20.09	20.18	20.06	20.10	20.06
July	19.93	20.05	19.91	19.98	19.93
October	19.74	19.88	19.70	19.82	19.73
December	19.68	19.83	19.67	19.75	19.68
New Orleans Cotton Exchange.					
May	20.37	20.48	20.33	20.45	20.36
July	20.23	20.35	20.21	20.32	20.23
October	20.01	20.18	19.99	20.14	20.01
December	19.94	20.10	19.94	20.08	19.96
Chicago Board of Trade.					
October	20.20	20.20	20.16	20.17	20.03

The average price of 15/16 inch middling cotton at 10 designated southern spot markets yesterday was 21.10. Cash cotton at New York closed at 21.90.

CHICAGO FUTURES.

EGGS—March futures in carlots at 39.25c a doz on the Chicago Mercantile exchange, unchanged; sales, 1 car. Contract No. 2—March, 39.35c, off 0.15c; sales, 2 cars. Contract No. 2—October, 42.35c, unchanged; sales, 30 cars. POTATOES—Per 100 lbs in carlots; March Idahoes, $3.22, unchanged; no sales.

CHICAGO CASH MARKETS.

BUTTER—Firm; receipts, 623,088 lbs. EGGS—Firm; receipts, 27,364 cases. POULTRY—Firm; receipts, 6 trucks. POTATOES—Firm; receipts, 31 cars; on team track, 76 cars. Only wholesale prices quoted:

Creamery Butter Selling Prices.

	—Chicago— Whole milk.	Centralized.	New York.	Philadelphia.
93 score, AA	46½	....	47¼	47¼
92 score, A	46	....	46¾	46¾
90 score, B	45¾	....	46½	46½

Permissible premiums per lb—Bulk, in tubs, ½c, and 1 lb prints, 1¾c; ¼ lb prints without carton, 2c; ½ and 1 lb prints in carlots, 2¼c; ¼ lb prints in cartons, 2½c.

EGGS—FDA reports: Large grade A [50 to 80% grade A quality], 39½@40¼c; large graded white, 39@39½c; do brown, 38½@39c; current receipts, 36½@36¾c. Mercantile Exchange grades—Extras, 38¼@39c; firsts, 38@39c; current receipts, 36¼c; dirties, 34¾c; checks, 34¼c.

LIVE POULTRY—Hens, 23@26c; Leghorns, 23@26c; fryers, 28½c; broilers, 27c; springs, 31½@33½c; roosters, 18@19c; ducks, 20@26c; geese, 25c; turkeys, toms, 29@35c; hens, 30@35c.

POTATOES—Per Per 100 lbs; seed stocks, Red river, $3.50@3.90; Nebraska, $3.40@3.55. Less than carlots to jobbers; Idaho, $3.91; Nebraska, $3.32½; Maine, $4.00. Street sales to jobbers, Florida, new, bu, $3.00.

NEW YORK FUTURES.

WOOL TOPS—Closed 0.3 to 1.3 cents higher. March, $1.285; May, $1.263; July, $1.229; October, $1.192; December, $1.181; sales, 225,000 pounds. GREASE WOOL—Closed 1.5 cents higher to 0.5 cent lower. July, 98.5; December, 93.5. Sales, 30,000 pounds.

The following commodities closed at OPA ceilings [in cents per pound]. COCOA—All deliveries, 8.86; no sales. PEPPER—All deliveries, 6.63; no sales. COTTONSEED OIL—All deliveries, 14.45 nominal; no sales.

COMMODITY INDEX.

The Associated Press weighted wholesale price index of 35 commodities yesterday was 106.56; Thursday, 106.37; week ago, 106.36; month ago, 105.24; year ago, 97.14 [1926 average equals 100.] The Dow-Jones commodity futures index closed at 91.92, up 0.26.

LOST AND FOUND.

ACCORDION lost—Black Super Tone; dark brown case; $100 reward. Call Cicero 4715.

BILLFOLD lost—Black, contains social security card, identification card, driver's license, service pin and church pin, currency and check; reward. Ph. Tinley Park 561.

BILLFOLD lost—Brown, contains gas rationing book, driver's license, etc.; reward. Canal 4663.

BILLFOLD lost—Black; contains gas book, driver's license, etc.; reward. Cicero 1538.

BRIEFCASE left in taxi at N. W. station, Fri., Mar. 12, 5:30 p.m.; black rough leather; liberal reward. Address B 210, Tribune.

DOG lost—English setter, white, with brown spots; River Forest tag on chain collar; rew. Return to Midwest Bearings, Inc. 608 S. Kilbourne.

DOG lost—Red Chow; Tues. eve. in N. W. Winnetka; answering name "Pammy." Rew. will be paid. No ques. asked. Win. 496.

DOG lost—White toy terrier; 5 lbs.; female; vicinity Libertyville; liberal reward. Libertyville 984.

DOG lost—Male, all red Irish setter, 2 yrs.; child's pet. Reward. J. J. Murphy, 326 S. Elmwood-av., Oak Park. Euclid 3739-R.

DOG found—Russian wolf hound. Owners describe, contact. Address A H 330, Tribune.

DOG lost—Boston Bull [male]; vic. 8100 blk. S. Crandon; rew. South Chicago 3636.

DOG lost—Buff color, male spaniel; N. W. side; children's pet; reward. Merrimac 2821.

DOG lost — Red setter, fem. "Lady." Rew. Call Elmwood Park 938-J.

DOG lost—Irish Setter, 1½ yr.; Michael; rew. Soldier's pet. Wellington 3636.

DOG lost—Scottie, male; N. W. vic.; green collar; reward. Palisades 1312.

DOG lost—Black cocker spaniel pup, female, black harness. Reward. Beverly 6622.

GLASSES lost—Pink rim in blue case; L. vic. Thorndale-Winthrop. Long. 2840, Apt.404

MACHINERY lost—Sioux 2 speed grinder; serial No. 7-6644; E. C. elec. sander, Mod. C., ser. No. 5752; $50 rew. Call Lac. 1617.

RING lost—Diamond engagement solitaire in platinum setting; vic. of 79th-Stony Island; March 16; reward. Bay. 1637, evenings.

RING lost—Diamond; engraved "RE to BM"; reward. Call Sunnyside 10128, evenings.

RING lost—On March 13, at Brevoort Hotel. Ladies Room. Reward. Avenue 2451.

RING lost—Gold, engagement, Tiffany setting, 10 k.; South Side; rew. Englewood 4503.

RING lost—Diamond, and 2 loose diamonds; in white handkerchief. Rew. Plaza 1100.

RING lost—Consistory. Initials L. H. F. '32. Yel.-wht. gold. Reward. Key. 3237.

SHIRTS lost—In 4 bags, Addison and Lincoln. Any one having information please call Well. 2697. Reward offered.

STICK pin lost—Crescent shaped, with diamond; Wednesday; keepsake; reward. Call Seeley 2354, evenings.

UPPER PLATE lost—Rialto, last Wed. eve. Reward. Call Nevada 2579, 7 and after.

WATCH lost—Lady's gold Elgin with gold band; vic. of Jackson and Franklin; reward. Call Andover 3600, Ext. 93.

WATCH lost—Man's platinum, Hyde Pk.-blvd. btw. 51st and 53d. Reward. Hyde Pk. 9050.

WATCH lost—Gold Elgin, lady's, March 18. Reward. Regent 4710.

WRISTWATCH lost—Thursday, March 18, Franklin and Van Buren; from Clarence to May, June 24, '38. Rew. Lafayette 6884.

WRIST WATCH lost—Diamond and sapphire. Mar. 15. Name on back. Case No. 12678. Reward. Greenleaf 1962 or Canal 4631.

WRIST WATCH lost—Bulova Dolly Madison, "from Otto to Elsie 4-16-39"; 65th-Menard or Madison-26th-Bellwood; rew. Est. 5034.

WRISTWATCH lost—Lady's yell. gold; De Frece; Mar. 13; Mich.av. betw. Ohio and Randolph; reward. Harrison 6100.

WRISTWATCH lost—Man's 17 jewel Elgin; chrome case; Mar. 14; vicinity Sheridan and Stratford; reward. Harrison 6100.

WRIST watch lost—Lady's gold Hamilton, N. W. side. Rew. Arm. 2880 or Irving 9383.

WRIST WATCH lost—Lady's Bulova; betw. 95th-104th-pl., Wed.; engr.; rew. Com.5280

WRISTWATCH lost—Lady's Gerard-Perregaux, Wed. 17th. Vic. N. W. side. Rew. Ind. 4626.

WRISTWATCH lost—Man's Bulova; "R. S.-B. B." on back. Reward. Bayport 1800.

PERSONAL.

KOSTENKO—Feodor Kostenko, now known as Frank Miller, who came to America in 1907 from Chesnovka, Russia, or any one who knows his present address, please write Radion Schpak, 8050 Walden-av., Detroit, Mich., or call Plaza 2775; after 4 p. m., Ivanhoe 5704.

NOT responsible for any debts unless contracted by myself. Theodore J. Ingwersen, 3227 N. Clark.

RESPONSIBLE for my own debts only. D. L. RACER, 657 N. Springfield-av.

CLARE—Meet you Sunday, 3 p. m., Chicago theater. BILL.

PEGGY—I am anxious to see you. JOHNNY.

NOT resp. for debts other than my own. R. A. SALEWSKI, 6342 S. Keeler.

RESPONSIBLE for my own debts only from this date. Clyde Wamser, 6016 Stony Isl.

RESPONSIBLE for my own debts only. D. E. De Wolf, 2523 Ashland-av., Evanston, Ill.

ONLY responsible for debts contr. by myself. Harry H. Orman, 1236 Pratt-blvd.

Responsible for my own debts only. MARIE SANBORN. 417 N. LARAMIE.

NOT resp. for debts unless contracted by myself. Theodore Hanus, 2048 N. Karlov.

BLANCHE—Call BUTTERFIELD 9207. J. G.

BUSINESS PERSONALS.

MISSING PERSONS LOCATED. Guaranteed Refund if I Fail. Also proof of birth estab. for birth certificate. Mr. Daugherty, 140 N. Dearborn. Ran. 2392.

24 HOUR telephone service with daily awakening call. FRANKLIN 8796.

WHAT? No Alarm Clock!—Don't worry, we waken you any hour. Kedzie 2868.

SEWING MACHINES.

WANTED TO BUY
Portable and Electric Sewing Machines. MR. LESLIE. RANDOLPH 3683.

WE PAY CASH FOR USED SEWING MACHINES. ANY MAKE. KEDZIE 1300.

RUG CLEANING.

$2.50 9x12 DOM.—Clean both sides and glaze like new. Exp. rep. All work guar. Call anywhere. A-1 Rug Cleaners, Kildare 8414.

EMPLOYMENT AGENCIES—MEN.

EMPLOYER HERE TODAY INTERVIEWING

COST ACCOUNTANT .... $4,200-$6,000
TAX MAN—Young $3,600
TABULATING SUPERV. [Powers] $3,600
INTERNAL AUDITOR $3,000
10 COST CLERKS $2,400
INDUSTRIAL ENGINEER $6,600
PLANNING-SUPERVISOR $6,000
3 TIME STUDY MEN $3,600
CHIEF INSPECTOR $350
PLANT LAYOUT LINE ASSEMBLY $350
MAINT. SUPT.—Line .... $275-$300
EMPLOYMENT INTERVIEWER .... $200+
CHIEF RECEIVING CLERK .... $1 hr.
JOB ANALYST .... $1.05 hr.
PLANNERS—Production .... $1.05 hr.
TOOL DESIGNERS .... Open
MECHANICAL DRAFTSMEN .... Open

W-A-B-A-S-H
15TH FLOOR. 202 S. STATE.

MRKT. RESEARCH, $3-$400
3 Accountants .... $250-$300
Staff Tax Accountant $400
Asst. Compt'ller, retail $300
10 Foresters-Planters, tropical country .... $225-$275
President's Secy.-Acct. $300
Chief Cost Accountant, hot metal industry .... $350-$400
Power Tab. Supvsr $300
Internal Auditor, mfg. $250
Jr. Cost Accnt., Gary $200
Glader Corporation
110 S. Dearborn-st., 4th Flr.

FINANCIAL
PROCESS and METHODS engr. $7,200
CHIEF CLERK—Bank experience .... Open
ACCOUNTANT—Finance exp. $3,600
2 PERSONNEL men—Mfg. .... Open
ASST. PURCH. AGENT—Mfg. $1,800
INVESTMENT Analyst—Bank $2,400
3 BROKERAGE House Clerks .... to $2,400
4 COST ACCTG. CLERKS .... to $3,000
JR. CREDIT MAN—Bank $2,400
BANK BKKPG.—Transit suprv. $1,860
11 COML. BANK TELLERS .... to $2,100
3 MAIL CLERKS—General $1,800
BANK GUARD—6 ft. $1,700
SR. MESSENGERS—La Salle-st. $1,620
COLLEGE GRADS—Lrn. invest. wk. $1,800
111 W. JACKSON. HAR. 1274.

A-1 BARTENDER, $45—NO FEE.
Butcher .... $40 | 2d cook $45
Rest. manager .... $45 | Night cook $40
2d cook .... $40 | Porter .... $80 r. b.
NO FEE FOR ABOVE JOBS

MECHANICAL ENGINEER—Degree $250
METAL POLISHER-BUFFER .... $1.35 hr.
ASSISTANT HOTEL MANAGER. Single, age 40-50.
MODERN, 879 N. STATE.

OPEN TILL 4 P. M. TODAY.
100 MEN
NO EXPERIENCE, TO LEARN LATHE, MILLING MACHINE, WELDING, TOOL MAKING.
50 COLORED MEN
LEARN TRADES, $35 UP.
All Trades, 24 E. Van Buren

HEATING and piping engineer $350
Designer, paper machinery $350
HARRISON PERSONNEL, 20 W. Jackson.

UTILITY man, $110, r.b. | ENGINEER, $150, b.
BUSCH AGENCY, 184 W. Washington.

PAINTERS—Union and nonunion, $1.25, scale
N. S. CONSOLIDATED, 1001 LELAND.

50 TRAINEES; LEARN; COL.-WHITE, $45
AVAILABLE, 343 S. Dearborn, Room 204.

MAN, handicap; 1 arm O. K. .... $36-$39
GENERAL, 37 WEST JACKSON, RM. 49.

CARPENTER .... $1 | Painters, Un. or Nonu.
GREAT NORTHERN, 37 W. MADISON.

ALL DEPTS. OPEN UNTIL 4 P. M. TODAY.
MONARCH, 19 W. JACKSON.

HOTEL auditor, out of town $320
SHAY, 30 W. WASHINGTON. CEN. 9800.

HELP WANTED—MEN.

Stores and Offices.

ACTIVE MAN—For shipping dept.; $25. Apply Mr. Schmits, 29 E. Hubbard-st.

ACCOUNTANT
40-55 years old, with public exper. Capable of handling completely small assignments. A perm. post-war connection is offered. Reply with full information, salary desired. Address B H 352, Tribune.

ACCOUNT SALES CLERK
with some knowledge of traffic detail. S. Water Market produce exp. Gridley Maxon & Co., 27 S. Water Market. SEE MR. SULLIVAN.

ACCOUNTANT
to take charge of and revamp foundry costs. State age, education, experience and draft status. Address B H 377, Tribune.

ACCOUNTANTS—Juniors and semi-seniors; perm.; with CPA firm; exp. pref. Give age, educ., exper., sal. and draft status. ADDRESS B H 459, TRIBUNE.

ACCOUNTANT—Semi-senior. Permanent. Local firm C. P. A.'s. No travel. Call State 4811 for appointment.

ASSISTANT DEPARTMENT HEAD—PAY ROLL
Must know office machines, system and routines; able to supervise large section female employes; college grad. preferred; starting rate about $200 per mo.; good oppor. for advancement; essential industry with a future; if employed in defense work in highest skill do not apply. Phone Lakeview 5603 between 2-7 p. m., week days. ADDRESS A J 322, TRIBUNE.

ASSISTANT
Clerical detail; shipping defense tool house. Good opportunity. Permanent. Advise draft status. Address A J 534, Tribune.

Attention, Draft Exempt!
ESSENTIAL BUSINESS
Young man, experience preferred but not necessary, to cash checks rapidly at defense plants in armored truck; also able to drive; permanent position. SHELDRAKE 5140. 2345 W. DEVON.

AUDITOR
West Side hotel needs full charge auditor at $250; no room. Describe previous jobs. ADDRESS B H 185, TRIBUNE.

BANK CLERK
Experienced bank teller. University State Bank, 1354 E. 55th-st.

BOOKKEEPER ACCOUNTANT
Pract. man, take chg. bks., costs, pay roll; mfr. N. W. Side, with 500 empls.; 30 yrs. in bus.; perm. job, 100% war wk. Give det. incl. sal. req. Address A H 447, Tribune.

BOOKKEEPER
Under 45; experienced and draft exempt. Permanent position in loop with good salary. When replying state age, experience, when available, and phone number. Address B C 471, Tribune.

BOOKKEEPER
Thoro exp.; full charge costs, payroll. Mfg. plant 100% war work; draft exempt; give compl. details incl. salary required. Address B H 228, Tribune.

BOOKKEEPER
Prefer retail credit store exp. N. W. side. Call Lincoln 8690, Sun., between 9 and 2, for appointment.

BOOKKEEPER
Full charge, small office; permanent; good salary and future.
APPLY 301 E. OHIO

Bookkeeper-Accountant
Charge small office. Male or female. Excel. opportunity. Address B H 466, Tribune.

BOOKKEEPER-Accountant—Construction experience preferred; state full details and draft status. Address B H 134, Tribune.

CLERK
between 38-55 yrs. of age, good at figures; manufacturing company southwest side engaged 100% in war production. To receive consideration please give age, education, experience, salary desired and past employers. [Confidential]. Address A J 102, Tribune.

CLERK—Shipping and accounting experience helpful but not essential. Large north side manufacturers. Generous starting salary. State qualifications, age, etc. ADDRESS T 390, TRIBUNE.

CLERK—Food control experience with knowledge of meats and issue records. State age and experience. Address B H 184, Tribune.

CLERK—Combination liquor store; south side; steady. Must drive. 1552 W. 69th.

CLERKS—FRUIT STORE, EXTRA OR PART TIME. 3759 W. CHICAGO.

Collector and Correspondent—Starting salary $135-$150. Give age and experience. Address B C 446, Tribune.

COLLECTOR
Permanent position with large company located in loop. Splendid opportunity for advancement. Starting salary $135 to $150. Answer in own handwriting giving age, education and phone number. Address A J 533, Tribune.

BOYS
16 AND 17 YEARS OF AGE
WE WILL TRAIN YOU
OPENINGS FOR
PACKERS
ORDER FILLERS
MESSENGERS

MEN
OPENINGS FOR
ORDER FILLING
WAREHOUSE WORK
Immediate discount privilege and time and a half paid for overtime.
Our employment office will be open daily 8 a. m. to 4:30 p. m. and Saturday until noon.
Sears, Roebuck & Co.
Homan & Arthington-st.
ROOM 19
Administration Building

COSTS MAN
Foundry exp. pref. but not essential; $165-$175 mo. plus overtime; old est. N. S. firm now in war prod. 3025 N. Western.

CREDIT MANAGERS
Retail experience required. Good salary. Permanent. Advancement. See Mr. Albright. Firestone Tire & Rubber Co., 26 E. 16th-st.

CREDIT Manager—Exp. in insti. accounts. Gately-Wheeler's, 212 S. State.

Elderly Men Up to 65
Dignified easy inside office work; men on pensions preferred; excellent opportunity for permanent employment. Apply to Mr. Henderson, Rm. 215 A, 166 W. Van Buren.

ELECTRICAL GOODS SALESMAN
No experience necessary; attractive beginning salary; loop department store. ADDRESS B H 142, TRIBUNE.

ELEVATOR OPERATOR
Alert, middle aged man, clean and neat appearing, for residential apartment hotel.
THE ADMIRAL
909 FOSTER. LONGBEACH 2900.

FANFOLD biller—Part time. Call Yards 3200.

FRUIT and vegetable clerk—Expd.; sd. hours. Salary no object. 1826 Montrose-av.

GENERAL OFFICE WORK
Young high school graduate, knowledge of typing preferred. West Side office. Address A J 313, Tribune.

GROCERY CLERK—EXPERIENCED. APPLY 2424 N. CLARK.

GROCERY STOCKMAN—GOOD SALARY. CANAL 0411. MR. GAZZOLA.

HARDWARE
3 men are needed in one of the largest and oldest firms on the north side. Permanent positions with good wages, vacations and bonuses. Selling priority merchandise. Age and experience given due consideration. Mr. Ford, 3911 Lincoln-av.

LIQUOR st. clerk—Must be exp.; highest pay for right man. Also stock and delivery man. Marquette Liquor Center, 3014 W. 63d-st.

MAN
FAMILIAR WITH BLUEPRINTS AND BILLS OF MATERIAL.
100% War Work
APPLY MR. HEINRICH.
CONTINENTAL RADIO AND TELEVISION CORP.
3800 CORTLAND-ST.

MAN OVER 40
to assist in drafting room; some knowledge of drafting required.
THE LLOYD-THOMAS CO.
4411 RAVENSWOOD-AVENUE.

MAN—Experienced, to take charge of mail order sales campaign dealing in intangibles. State full particulars. ADDRESS B G 116, TRIBUNE.

MAN
for light stockroom work. Apply Benziger Bros., 225 W. Washington. See Mr. Matzinger.

MAN—Will pay bright young man for parcel post packing $22.50 week. Don't phone. Apply 666 W. Division.

MAN or boy—For deliv. with bike or car; 6 day wk.; no nites; avrg. $35-$40 wk. Clark-Wood Liquor Co., 5975 N. Clark.

MAN—Young; preferably 2 yrs. of college chemistry, part or full time. Address B H 341, Tribune.

MAN over 45 for order dept of stationery house—Good offer for capable man. Grover Dearborn, 118 S. Clinton.

MAN—Young, good typist, for billing and general work in small office; good starting salary. Phone Canal 6686.

Men Over 50
DAY OR EVENING WORK.
YOU CAN HELP DURING THE WAR BY SERVING AS COMMUNICATIONS CARRIERS.
Pleasant—Interesting
NO LIFTING OR HEAVY WORK.
Apply Mr. Cougill, 417 S. La Salle-st.
Western Union Telegraph Co.

MEN
GENERAL OFFICE; GOOD AT FIGURES; GOOD TYPISTS; SPLENDID OPPORTUNITY FOR ALERT YOUNG MEN. PERMANENT POSITIONS. 23 N. FRANKLIN.

MEN—5
FOR VARIOUS POSITIONS IN WAREHSE, PACKING ROOM, ASSEMBLY DEPT., ETC. ESSENTIAL INDUST. 601 W. JACKSON.

MIDDLE aged men—For general stock work. Good starting salary. Opportunity for advancement. Apply Mr. Benjamin. Neisner Bros., 1135 W. Lake-st., Oak Park.

OFFICE MAN
Over 45, active, with mathematical ability, for defense plant near Cicero and Grand. Preferably with timekeeping or simple accounting experience. Reply in own handwriting, giving complete personal data, experience record, and salary requirements. Address B C 355, Tribune.

OFFICE WORK
For men over 38. Some night work. Jobs of minor clerical nature, 6 day week. Work is steady. Come in and talk it over. Apply TAYLOR FORGE & PIPE WORKS. 1409 S. Cicero-av., Cicero.

OFFICE BOYS
Over 17 years to handle mail and miscellaneous office detail. Salary $93 per month. C. M. St. P. & P. Railroad Co. 2423 Southport-av. Room 64.

PORTERS
Colored men with experience. Bedford Shirt Co., 81 W. Van Buren, R. 302.

PORTERS—For general store work. Good salary. Apply Mr. Benjamin. NEISNER BROS., 1135 W. Lake-st., Oak Park.

PORTER—EXPERIENCED. YEAR ROUND JOB. 2639 GRAND-AV.

ORDER FILLERS
STOCKMEN
SHIPPING ROOM
Full time [also part time workers for mornings only]; good starting salary; time and ½ over 40 hrs.; automatic increase in wages after 30 and 60 days' employment; plenty of overtime; bus, L, surface lines within 2 blocks; permanent work; good oppty. for promotion. Continental Products, Inc., 2036 S. Michigan-avenue.

ORDER FILLING DEPT.
SHIPPING ROOM
Steady positions for experienced men in our line; best wages. Efengee Electrical Supply Co., 671 W. Washington-st.

ORDER PICKERS AND PACKERS
Steady Position
ROOM 1200, 111 N. CANAL.

ORDER WRITER
Valves, pumps, lubricators, and machine items; interpret and write up customer orders; exp. necessary; old established plant now war production. 3025 N. Western.

Continued on following page.

HELP WANTED—MEN.

Continued from preceding page.

Stores and Offices.

MEN AND BOYS

PACKERS
FREIGHT HANDLERS
STOCK KEEPERS
ORDER FILLERS

PLENTY OF OPPORTUNITY FOR AMBITIOUS BOYS AND MEN TO ADVANCE. FULL TIME OPENINGS BOTH AT CHICAGO-AV. AND OUR BRANCH—3700 WEST, 1800 NORTH.

Starting rates range from $19.20 to $24 for boys
FOR MEN $26 UP

Remember—You receive time and one-half for any hours worked in excess of 40 per week.

IT'S NOT NECESSARY THAT YOU HAVE EXPERIENCE TO WORK AT WARD'S

APPLY
Employment Office
Op. 8:30 a. m.-5 p. m.

Montgomery Ward & Co.
618 W. Chicago-av.

ORDER FILLERS
Men who are draft exempt wanted for order filling and wrapping. Apply Mr. Kantor. Shipman Ward Mfg. Co. 325 N. Wells.

PAPER stock handler—Must be able to ship and receive; steady work; small concern; older man will do if experienced; state qualifications.
Address B D 447, Tribune.

PUBLIC ACCOUNTANT
Several attractive permanent positions on staff of public accounting firm for draft deferred men, with either public experience or thorough knowledge of general ledger bookkeeping. State particulars as to age, experience, salary desired, etc. No correspondence with references until interviewed.
ADDRESS K J 10, TRIBUNE.

RATE CLERK
$42 a week. Time and one-half overtime. Hours 2 p. m. to 10:30 p. m. Permanent position. Freight forwarder. State experience. Address B H 305, Tribune.

SALESMAN—Grow. men's furn. Chain. Earn $35 to $40. Lelewer, Clark cor. Monroe-st.

SHIPPING CLERK
Large insurance company needs man to fill, wrap, and address orders for supplies; a knowledge of postal and express rules helpful. State age, marital and draft status and salary expected.
ADDRESS A J 179, TRIBUNE.

SHIPPING clerk—Assistant, publishing; permanent; good pay. 2626 Prairie.

SHIPPING clerk—Exper. printing office. 1315 W. Congress. Haymarket 7860.

SHOE SALESMAN
Experienced. Steady and extra employment. Liberal guaranteed salary. And highest commissions.
R & S SHOE STORE.
8207 Hohman-av. Hammond, Ind.

SHOE SALESMAN
Experienced or inexperienced, to train for managers' position; steady; good pay and working conditions. Apply evenings.
Feltman & Curme, 6359 S. Halsted.

SHOE SALESMEN
Excellent opportunity to become store managers of the FATHER & SON SHOE STORES. Openings in all parts of the city. Apply Father & Son, 2777 Milwaukee.

SHOE SALESMEN (3)
Exp.; steady; top salary and comm. for good men. Also extras for Thurs. and Sats. Boston Shoe Store, 3435 S. Halsted.

SHOE salesman—Thoroly exp. in fitting good family shoes. $40 guarantee.
Address A J 224, Tribune.

SHOE salesman—Experienced; steady and part time work; good pay. 137 S. State.

STOCK AND MAIL ROOM
38 to 40 yrs.; good salary; steady work; excellent working conditions.
Travelers Insurance Co. Wabash 3000.

STOCK CLERKS
Several men for automotive parts; no age limit; must be physically fit; 100% war contracts; good pay with overtime and bonus; permanent position. C. R. Jahn Co., 1345 W. 37th-pl.

STOCKROOM WORK—$30 WK.
to start. No exper. necessary. Standard Automotive Materials Co., 2110 S. Wabash.

TYPIST—Young man for typing and general office work. Western Arch. Iron Co., 3455 Elston-av.

VEGETABLE man—Experienced. Steady work. Good pay. 947 Wellington.

WINDOW TRIMMER
Expd.; men's furnishings; also a helper.
STEADY EMPLOYMENT.
Bedford Shirt Co., 81 W. Van Buren, R. 202.

Executives and Managers.

PLANT AND PRODUCTION MANAGER
For wholesale pie plant producing both restaurant and store pies. The following qualifications are necessary:
No. 1—Must be well versed on all types of latest production methods.
No. 2—Must know how to control labor and raw material costs and be capable and willing to produce results under present conditions.
No. 3—Be qualified to follow present fool proof cost and yield system.
No. 4—Must be capable of assuming the entire responsibility of handling approximately a forty thousand dollar weekly volume of pies.
Very good salary to start; future based on ability; all references and inquiries will be treated confidential. Address Ernest H. Struckmann, Hotel Philadelphian, Philadelphia, Pa.

FACTORY MANAGER.
One who could also act as officer. Long estab. AA1 concern; prefer graduate engineer with at least 10 yrs. of actual exper. in managing factory; employs 600 to 1,000; about 60% female; operations are diversified and job is a very difficult one. Plant doing about 60% War Work. Position is permanent. Salary first year $6,000 and bonus with much larger future earnings.
ADDRESS A J 541, TRIBUNE.

EXECUTIVE ASSISTANT
Draft exempt, to fill position in parts mail order house. Must have sales experience and ability to handle correspondence and customers. Systematic detail work required. State exper., age, reference, and salary expected. Information will be confidential.
Address B H 265, Tribune.

LAUNDRY MANAGER
Hospital laundry doing 100,000 lbs. a month; experience required. Some knowledge of cost records. Permanent position. UNIVERSITY OF ILLINOIS, Chicago campus, 1853 W. Polk-st. Mon. 3900, ext. 447.

MEAT DEPARTMENT MGR.
Good starting salary. Must do buying. Meet OPA regulations and pricing. Good trade. Excellent future. Apply 1000 FOSTER-AV., EVANSTON, ILL.

MAN—To give full or part time in management of South Side bowling alley.
Address B H 335, Tribune.

HELP WANTED—MEN.

Executives and Managers.

ASSISTANT SERVICE MANAGER
RAILWAY SUPPLIES
with experience in field service to relieve service manager of various duties to include: Selection and assignment of personnel [100 men in field], correspondence supplies, office records, investigations.
GOOD OPPORTUNITIES
WAR AND PEACE TIME INDUSTRY
ESSENTIAL ACTIVITIES NOW.
Location Vicinity New York City.
REPLIES STRICTLY CONFIDENTIAL
WRITE FULL DETAILS.
BOX 100, EQUITY, 113 W.42D-ST., N. Y. C

Supervisor
SUPPLY AND TOOL STORES
Experienced in organizing and directing all phases of supply and tool stores, keeping of inventory and other necessary records. Executive ability required.
ADDRESS B H 325, TRIBUNE.

THEATER ASST. MANAGER
Loop. Very little experience necessary. Draft exempt. Address B H 53, Tribune.

MANAGERS and asst. theater managers—S. S. Apply 1014 Michigan-av., 3d fl.

Boys.

BOYS
over 18 years of age for stock chasers, shipping room, assembling and various odd jobs in a defense plant. If you are sincere, industrious and want to help supply the armed forces see us. If you want a thrill, a fight or travel enlist in the army, navy or marine corps, but do something about it. Apply with birth certificate.
BELMONT RADIO CORP.
5921 W. Dickens-av.

BOYS
White; for light stockroom work; good salary; 40 hour week; time and ½ for overtime; good opportunity for aggressive boys. Apply
Millinery Stores, Inc.
30 E. Adams-street.

BOYS
OR YOUNG MEN FOR WORK IN DEFENSE PLANT. WEEKLY BONUS. OVERTIME IF YOU WANT IT.
660 W. GRAND-AV.

OFFICE BOY
Age 17; high school grad.; excellent opportunity; salary start $22 wk.; 5 day wk.
Procter & Gamble Mfg. Co.
1232 W. North-av.

BOYS
OPPORTUNITIES GALORE to learn shipping, receiving, and stockroom work. We will train you for an exc. postwar job in one of today's essential industries. Paid vac. and holidays. Come in and talk it over. 900 N. Franklin, R. 500.

YOUNG man—18-21; neat appearing to fill draft vacancy; large firm; travel with manager thru 28 states; permanent work with future; experience unnecessary; expenses advanced; car furnished. See Mr. Russell,
1104 S. Wabash, Rm. 80, 10-2 p. m.

BOYS
Light factory work; steady job; good pay; opportunity for advancement.
HARLICH MFG. CO.
1417 W. JACKSON.

COLORED BOYS
Light factory work; steady job; good pay; no experience necessary.
HARLICH MFG. CO.
1417 W. JACKSON.

BOY OR OLDER MAN
Messenger, shipping dept.; good advancement to Order Dept. Essential industry. 40 hours, time-one-half overtime, light work, good surroundings and salary.
ROOM 1105. 5 NO. WABASH-AV.

BOYS
Defense work. Light machine work and assembly. Wonderful opportunity to learn trade with advancement. Apply W. L. Stensgaard & Assoc., 346 N. Justine.

MESSENGER BOYS
Age 17 yrs. or draft exempt; salary $93.84 mo. plus overtime. Oppor. for advancement. Apply in person, empl. bureau, Ill. Central Railroad, 135 E. 11th-place.

BOY—Age 16 or over; steady job in an essential business; good opportunity with Southwest Side mfr.; good salary; quick advancement; no objection to minor physical disability; give age, education, height, weight, phone. Address A J 111, Tribune.

BOYS—10
For general warehouse and packing; ages 16 and 17. Apply Vaughan Seed Store, 601 W. Jackson-blvd.

20 PIN SETTERS 20
Good pay, eight cents per line.
WHITE OR COLORED.
Marzano's, 3323 W. 63d-st.

BOYS
Clean, steady factory work; essential industry. 2701 Armitage-avenue.

BOYS wanted—16-18 yrs. to run copy in large newspaper office; day shift, 40 hours; $18 a week to start.
Address A H 442, Tribune.

BOYS
Full time light factory work; good working conditions. 5339 W. Lake-st.

BOYS—For mechanical dentistry trade; pay as you learn. United Dental Lab., 30 W. Washington.

OFFICE AND ERRAND BOY—5 day, 40 hr. week; good pay. Union Distributors, 259 E. Ontario.

OFFICE BOY.
16-17; high school education; opportunity learn publishing. Phone Wabash 8031.

BOY—As helper in printing plant press rm., exp. not nec. Steady day work; gd. wages
MIDWEST OFFSET, 817 W. Washington

BOY OR MAN—DRAFT EXEMPT.
Pleasant work; 50c per hour to start.
19 S. Wells-st., Rm. 510. Phone State 7800.

BOYS—16-17 years; opportunity to learn printing trade. Apply between 10 a. m. and 12 noon. 2848 W. Chicago-av.

BOY—Work in stockroom and drive car. 2126 S. State. Calumet 5635.

BOYS OVER 16 FOR STOCKROOM.
Humiston Keeling & Co., 312 W. Randolph.

BOY wanted—Opportunity to learn trade. Ill. Dental Laboratory. 4010 W. Madison.

OPPORTUNITY—To learn lithographic trade. Call STATE 6945.

BOY—For shipping work; 40 hrs. $20 weekly. PHONE CALUMET 5032.

LIGHT FACTORY WORK.
APPLY 229 W. ILLINOIS, 5TH FLOOR.

BOYS—General work in cleaning plant. Good wages. Apply 2807 Montrose.

FACTORY boys—Light factory, no exp. necessary; overtime. 418 N. May-street.

Professions and Trades.

ACCOUNTANTS
Seniors, Semi Seniors and Juniors. Preferable with public experience. Permanent to those qualified.
ADDRESS B H 361, TRIBUNE.

AN A-1 OPPORTUNITY
Will employ immediately men with electrical and mechanical education or experience, who will be trained to service business machines. Permanent position for all successful applicants. Good starting salary and increased income assured successful men. Excellent working conditions and thoro training provided. Men now employed in war production industries will not be considered. State address, telephone, age, marital and draft status, former connections and attach snapshot. Replies held strictly confidential.
ADDRESS A J 254, TRIBUNE.

APPRENTICE compositor — Markup-layout man. Hours 3:30 p. m. to 12 p. m. See Mr. Fiedler, 605 S. Clark-st.

ARC WELDERS
STEEL WORKERS
LABORERS
MACHINE SHOP HELP
Kelly-O'Leary Steel Works
5757 W. 65TH-ST.
Open daily 8 a. m. to 5:30 p. m.
Open Saturday and Sunday 8 a. m.-3 p. m.

ASSEMBLERS
on mechanical and electrical work.
Drill Press Operators
Screw Machine Operators
Wanted by War Plant
MEN OVER 38 YEARS OF AGE PREFERRED; GOOD WORKING CONDITIONS; INSURANCE AND HOSPITALIZATION; DAY OR NIGHT SHIFT; GOOD WAGES; PERMANENT JOBS.
Apply daily 9 a. m. to 4 p. m.
Sunday 11 a. m. to 2 p. m.
1736 N. SPRINGFIELD-AV.

ASSEMBLERS and Scrapers—Experienced men only, in defense plant with a post-war future. Phone See. 4626 or call in person. 240 N. Ashland.

ASSEMBLERS COLORED
100% defense. Steady work; good pay. Fox Mfg. Co., 4611 N. Clark.

ASSISTANT PRESSMAN—Night shift; give age, starting salary expected, experience if any; essential industry near Archer-Kedzie; full time work; will be steady after war; excellent opportunity.
Address A J 145, Tribune.

HELP WANTED—MEN.

Professions and Trades.

Assemblers and Shippers

MEN UP TO 60 YEARS OF AGE. NO EXPERIENCE NECESSARY. 55 HOUR WEEK. DAY SHIFT. 100% AIR CORPS WORK. SPLENDID WORKING CONDITIONS. FREE LIFE INSURANCE POLICY WHICH INCLUDES ACCIDENT AND HEALTH. ALSO HOSPITAL AND SURGICAL CARE. SIX MONTHS' BONUS PLAN. LIBERAL WAGE SCALE.

APPLY
Bird-White Corp.
3400 N. Western-av.

Automobile Painter
Combination man preferred. Excellent working conditions. Good pay. See Mantell, Packard Motor Car Co. of Chicago, 1639 N. Wells. Michigan 4000.

Automotive Electrician
Experienced; capable wiring trucks complete. Top wages plus overtime.
ESSENTIAL WAR INDUSTRY
THE WILLETT CO.
700 S. Desplaines

AUTOM. SCREW MACH. B. & S. FOREMAN
Looking for better than average man. Must have all around experience and be A-1 in cam layout and supervision. Will make interesting proposition to right man. State age and experience. Write fully. All replies held in strict confidence. 100% defense wk.
ADDRESS A H 557, TRIBUNE.

AUTO MECHANICS
Very Essential Industry
Liberty Trucking Co.
1401 W. Fulton-st.

Auto. Screw Mach.—B. & S.
Men to operate and set up; overtime and top wages to first class men. Day and night work.
IDEAL METAL PRODUCTS.
3231 W. LAKE.

AUTOMOBILE MECHANICS
and mechanics' helpers; steady; gd. wages.
ESSENTIAL INDUSTRY
Transportation Maintenance Corp.,
109 S. RACINE-AV.

AUTO BODY AND FENDER MAN
IN ESSENTIAL INDUSTRY. HIGHEST WAGES; STEADY DAY WORK.
UPTOWN CHEVROLET, 4859 Broadway.

AUTOMOBILE
SHEET METAL BUMP MEN
Must be first class. Good working cond.
ROBERTSON BUICK CO.
1000 S. Wabash-av.

AUTO GREASER
Experience, white. $35-$50 per wk.; steady. Sat. afternoon and Sun. off.
MAY MOTOR SALES—OLDS. DEALER.
6901 S. Anthony-av. Vin. 2161.

AUTO MOTOR REBUILDERS AND INSTALLATION MEN
CHAMPION MOTOR EXCHANGE.
2512 S. Michigan. Victory 0053.

Automotive Parts Man
Experienced, counter work; permanent position; good salary.
Auto Parts & Gear Co., 2451 Milwaukee.

AUTO MECHANICS
Station Attendants, Greasers, Washers. Body Men, Helpers. Good pay. Steady work.
FRED EX. 301 E. OHIO-ST.

AUTO—Combination sheet metal men and painters; also general mechanic. Excellent pay, fine working conditions.
Packard South Shore.
1511 E. 71st-st. Butt. 8400.

Automobile Front End Man
Must know wheel aligning and wheel balancing. Can earn up to $70 a week. Loeber Motors, 1111 N. Clark.

AUTO CARBURETOR MEN
Bench work; top salary for right men.
UNITED STANDARD PRODUCTS, INC.
2520 S. Wabash.

AUTO MECHANIC
Good wages. Steady work.
5409 W. Lake-st.

AUTOMATIC B. AND S.
screw mach. oper.; right wages to right man; 2d shift; 1 yr. exp. Palisade 5697.

Auto Body and Fender Men
Must be A1; day work; $1.25 per hour.
LITSINGER, 925 W. JACKSON.

Auto Porter and Simonizer
Good salary; fine working conditions
Warner Pontiac Sales, 3645 N. Southport-av.

AUTOMOBILE greaser — Chrysler-Plymouth; clean shop; exc. pay; gd. working cond. Stony Island Motor Sales Co., 7134 Stony Island. Eve., see Mr. Miller.

AUTOMOTIVE or home radio service man—Good opportunity for top notch man with aircraft corp. located at Municipal Airport. Call Portsmouth 5900 for interview.

AUTO mechanic, mechanic's helper, garage attendant, grease man and washer—Armand Garage, 1025 S. Western. Seeley 9542.

AUTOMATIC B. & S. screw machine operator; experienced in job shop; day or night work; top wages. N. W. side. 3440 N. Knox

AUTOMOTIVE machinist—Exp. to fit piston pins, align rods, etc. See Mr. Ferdmandsen, 1905 S. Michigan-av. Victory 2828.

AUTO MECHANIC—Tune up and body-fender man; guar. $60 wk. Come ready to work. Jules Auto Service, 648 N. Wells-street.

AUTO painter—Combination metal man and painter; reliable Ford dealer; good wages; good working conditions. Estebrook 2226.

AUTO SIMONIZER—ALSO WASHER.
$30 WEEK TO START; STEADY JOB.
7727 S. ASHLAND. TRIANGLE 6820.

AUTO body and fender men — Good pay; steady 2421 S. Parkway.

AUTO-Truck washer—Experienced. Commercial Truck Garage 432 W. Superior

AUTO MECHANICS—GOOD PAY.
STEADY. 2421 S. PARKWAY.

BAKELITE MOLDERS
for compression molding, day or night shift. Do not apply if now on defense.
See Mr. Mohaupt, Nevada 6860.
Imperial Molded Products Corp.
2925 W. Harrison-st.

BAKELITE MOLDERS AND HELPERS
17 years or over, for hand compression molding. Defense work.
Van Norman Molding Co., 6437 S. State.

BAKER'S HELPERS
and porters. Good opportunity. Advancement for right man. $35 week to start. 7808 S. Halsted

BAKER'S HELPER
White; for institution; full maintenance furnished. Call in person Monday.
5535 ELLIS-AV.

BAKER—BREAD AND CAKE
$50 WK. BAKER'S HELPER $35 WK.
1554 N. ASHLAND. ARM. 5708.

BAKER—OVEN MAN
Good; some experience preferred; $15 start. 7808 S. Halsted-st.

BAKER'S HELPER and porter—Some experience necessary. No Sunday work. $30 week. 5938 W. Chicago-av.

BAKER—2D HAND.
3141 W. Cermak-rd.

BAKERY porter—Must be experienced.
3141 W. CERMAK.

BAKER—THIRD HAND.
Apply 3424 W. 26th-st.

BAKER'S HELPER—DAY TIME HOURS; NO SUN. WORK. 4754 LINCOLN-AV.

BAKER—ALL AROUND.
EDWARD'S BAKERY, 2538 W. 59TH-ST.

HELP WANTED—MEN.

Professions and Trades.

BAKERY WORKERS
Experience not necessary; splendid working conditions; starting rate 70c per hour increasing to 81c, time and one-half for over 40 hours; steady; South Side.
ADDRESS A J 222, TRIBUNE.

BAKER—ALL AROUND, 2D HAND.
GLENVIEW BAKERY, PHONE 312.

BAND saw and circular saw operators—Plenty of overtime; stdy. 3600 W. Potomac.

BARBER—$30 week; guar. 772 State Line-st., Calumet City, Ill. Hammond 1365W.

BODY AND FENDER MEN.
Top pay for right men; stdy. position. The Bump Shop, 5336 Broadway. Long. 7789.

BODY and fender man—Experienced. Steady. 1100 S. Central Park.

BOYS—MEN
Permanent, well paid positions for able bodied boys and men, with or without experience.

ORDER FILLERS
STOCKMEN
PACKERS
RECEIVING
CAR UNLOADING

Day work. Pay based on 40 hour 5 day week, with time and ½ for overtime.

Convenient to all forms of transportation.

HIBBARD, SPENCER BARTLETT & CO.
211 E. North Water

BOYS—MEN
No Experience Necessary
BINDERY HELPERS
CAR UNLOADERS
PRESS ROOM JOGGERS
PLATFORM LABORERS
Day and Night Work
Bring Birth Certificate
The Cuneo Press, Inc.
465 W. CERMAK-RD.
Employment Dept.

BOYS—MEN
BOOK BINDERY WORK; NO EXPER. NECESSARY. CLEAN, MOD. PLANT IN LOOP DIST.; DOING CONSIDERABLE BINDING FOR THE GOVT.; 17 YEARS UP; GOOD STARTING SALARY.
APPLY 6TH FLOOR
BROCK & RANKIN
619 S. La Salle-st.

Bradley Hammer Operator
2310 S. Paulina

BREAD WRAPPING MACHINE OPERATORS
Experience not necessary. Splendid working conditions; 70c per hour for 1st mo., 81c per hour thereafter; time and ¼ for overtime; steady; south side.
Address B H 151, Tribune.

BUFFERS AND POLISHERS
Triplex Corp. of America.
2403 N. Oakley.

BULLDOZER OPERATOR
Punch press department; piece work.
2310 S. PAULINA

BUNDLE BREAKERS
Tumbler men. Perm., lifetime work. As many hrs. as you want. Full time or part time. Good pay. White Home Laundry. 4892 N. Clark. Lon. 8373.

BUSHELMEN—Exp. in men's alterations. Gately-Wheeler's, 212 S. State.

CAKE BAKER. DAY WORK.
3207 IRVING PARK. IRVING 9311.

CAR WASHERS
White or Colored
Experienced
Able to Drive
Good Salary
Steady Work
Inside
9 W. Kinzie

CAR WASHERS
Steady work; salary and bonus.
Apply Yellow Cab Co.
57 E. 21st
6222 So. Wabash
4959 W. Lake
5411 Broadway

CAR WASHER—COLORED. ALSO SERVICE STATION ATTENDANT. WHITE. EXPD $140 MO. SAL. 39 N. PULASKI.

CAR WASHER—Nights; $35 week.
Ritz-Barry Garage, 3115 Broadway.

CARPENTERS
Openings available for general maintenance carpenters. 5 day 40 hour week. Time and one-half for overtime.
Apply Employment Office
Open Saturday, 8:30-4:30
426 W. RANDOLPH-ST.
BUTLER BROTHERS

CARPENTER—Maintenance work. Some boat repair exp. Also want construction laborer. Rodi Boat Storage Co., 2424 S. Ashland.

CARVERS—On Minnesota machine; day wk. 1740 N. Maplewood.

CHEMIST
LACQUER CHEMIST
with complete knowledge of formulation of government specification ammunition lacquers. State full qualifications with salary desired for this permanent position.
Address K M 37, Tribune.

CHEMIST
experienced in reclaiming rubber.
Servicised Products, 6051 W. 65th-st.

COAL HANDLERS
Men for hiking coal; steady work. Our men earn $6-$8 per day. Apply Royal Fuel Co., Ltd., 343 N. May. Monroe 0633.

COLD HEADER OPERATOR
Experienced for bolt and screw plant.
GENERAL SCREW MFG. CO.
1228 W. Monroe-street.

COLORED OR WHITE
factory laborers; vital war industry; 60c an hour, some overtime. Apply employment office, 1315 S. 55th-court, 1 block south of Roosevelt-rd., near Central-avenue.

COLORED wrapper or shipping rm. helper—Draft exempt; reliable; steady position. Graver Dearborn 118 S. Clinton.

COLORED FACTORY HELP—$5 A DAY. KURLY KATE CORP., 210 N. Clinton-st.

Comb. Washer—Greaser
$30 week; 6 day wk.; work days, no nites. Texaco Sta., N. W. Cor. Clark-Howard-st.

COMMERCIAL ARTIST
Card writer; window trimming experience preferred. Address A J 275, Tribune.

COMMON LABORERS
Married and over 38. GENERAL SCREW MFG. CO., 1228 W. Monroe-st.

COMPOSITOR—Lock up and make up man. Artcraft Press, 700 E. 40th-st.

COST ACCOUNTANT
Experienced in cost control involving mechanical and electrical items. Excellent opportunity. Address B H 531, Tribune.

CUTTERS
Experienced on rayon or cotton dresses. Good pay, time and ½ over 40 hours. Nelly Ann Dress Co., 140 W. 54th-st.

CUTTER—[Combination] and Cleveland folder operator. Day job for good man. Apply Mr. Kross, 1st fl., 850 W. Adams-st.

CUTTER-folder man — Steady year 'round. Charles D. Heller Inc., 213 Institute-pl.

DECORATOR—YEAR AROUND JOB.
APPLY 6338 KIMBARK-AV.

ELECTRICIANS—EXPERIENCED.
For power wiring. Call Monroe 3806.

HELP WANTED—MEN.

Professions and Trades.

DEFENSE PLANT
5 MILES WEST OF CHICAGO'S LOOP WITH THE BEST TRANSPORTATION FACILITIES
NEEDS
TOOL MAKERS
Tool Cutter Grinders
Machine Setup Men
For Particulars Phone
RANDOLPH 9035
RANDOLPH 7479
STATE 4992

DEFENSE WORKERS
Experienced
Excellent Transportation
I. C. Trains and Safeway Buses to Door
TOOLROOM MACH. OPRS.
TOOLROOM BENCH HANDS
CUTTER AND EXTERNAL GRINDERS
ENGINE LATHE OPERS.
VERTICAL AND HORIZ. TURRET LATHE OPERS.
MACH. SHOP INSPECTORS (Must Have Tools)
DRAFTSMEN AND MECHANICAL ENGRS.
TIMESTUDY MEN
EMPLOYMENT OFFICE WILL BE OPEN SATURDAY AND SUNDAY, MARCH 20 AND 21, FROM 10 A. M. UNTIL 3 P. M.
Phone Interocean 9531 or Harvey 2915
THE BUDA CO.
154th and Commercial-av.
Harvey, Ill.

DENTAL TECHNICIANS
Ceramist, ceramist asst., finishers, packers, polishers, crown and bridge men, plaster men. Joseph E. Kennedy Co., 765 W. 69th-st.

DENTIST.
Southwest Side. Good opportunity.
CALL ATLANTIC 6882.

DETAIL DRAFTSMAN
MUST BE EXPERIENCED.
SHIPPING CLERK
AT LEAST 5 YEARS' EXPERIENCE.
Naxon Utilities Corp.
2101 W. Walnut-street
SEELEY 4554.

DEXTER PILE FEEDER OPERATOR.
Printing press operator; experienced on Dexter feeder; steady position; give exp., age. Address B H 152, Tribune.

DIE SINKERS
for drop hammer dies; defense work; working 48 hour week. Do not apply if you are now on full time war work. [South Shore transportation direct to plant, B & O crossing stop.]
Standard Railway Equipment Mfg. Co.
Hammond, Indiana.

Die Maker, Folding Paper Carton Expd.
Steady work; good opportunity for ambitious man. See Geo. Reinbold, 4343 S. Ashland [So. entrance].

DIE MAKERS
1st class men with die casting experience. Also openings for junior and apprentice die makers. Top wages paid; minimum 52 hrs. a week.
Russakov Die Casting Co., 700 E. 41st-st.

Die Makers—1st Class Only
Also shop cleaning boy. Good working conditions. 100% war work.
UNIVERSAL TOOL & DIE WORKS.
900-910 WEST LAKE-ST.

DIE CASTING DIE MAKER
TO WORK IN ELMHURST.
War Work. 100 Walnut-st., Elmhurst.

DRAFTSMAN
with at least 1 year's practical exp. in mechanical drawing, manufacturer doing war work. State age, exp., and salary expected.
Address A H 485, Tribune.

DRAFTSMAN
Beginner, for mechanical drawing. State draft status. Address A J 236, Tribune.

DRILL press and milling machine man to supervise and set up machines. Must be A-1 man. 3231 W. Lake.

DRIVERS & HELPERS
Expd. only; steady work; drivers, $9; helpers, $7.50 plus overtime. Apply 6:30 a. m. 400 N. Peoria or 4545 Cottage Grove.

DRY CLEANER
DANIEL & CO.,
1130 GRANVILLE-AVENUE.

DRY CLEANERS AND HELPERS—Also rough spotters for dry cleaning plant. SOCIETY CLEANERS AND DYERS. 2535 N. Western-av. Bru. 7000.

ELECTRICAL ENGINEER
Assistant to chief. Capable of supervising engineering, laboratory and development work. Splendid opportunity and future. ADDRESS B G 409, TRIBUNE.

ELECTRONICS ENGINEER wanted—Steady work assured. Ideal location in northern Indiana, away from the congestion of a large city. State experience, salary requirements, and draft status.
Address K M 28, Tribune.

EMBALMER—Single or married; salary and apt.; great opportunity for married trade embalmer. Give phone number.
ADDRESS B H 140, TRIBUNE.

ENGINEERING dept. needs 2 men with drafting exp.—Also 2 material truckers for assembly and 1 tool and stockroom man. Draft exempt preferred.
Protectoseal Co., 1920 S. Western-av.

ENGINEERS CHECKERS
Mechanical designers and checkers experienced in, or adaptable to, plant layout and design of heavy steel mill equipment; salary commensurate with ability; write giving education, experience, and personal data to:
J. C. Dick.
TUBULAR ALLOY STEEL CORP.
522 Broadway. Gary, Indiana.

ENGRAVER
Steel and copper plate; hand or machine operator; experienced; steady work; good opportunity for right man. Stauder Engraving Co., 4130 W. Belmont.

ENVELOPE MACHINE
Operator for Smythe Universal Champion. Must be A-1. Address B H 170, Tribune.

ENVELOPE ADJUSTER—Experienced envelope folding machine adjuster; steady work; plant near Chicago.
Address K M 47, Tribune.

FACTORY LABORERS
In candy plant; white and colored.
APPLY 431 N. WOLCOTT.

FINISHER—Exp. in refinishing furniture. Loren Miller Jr. Co., 3830 Sheffield.

HELP WANTED—MEN.

Professions and Trades.

Electrical Testers and Test Set Maintenance Men
Skilled in making tests and adjustments on high frequency radio equipment using signal generators, oscilloscope and general use meters.
ALSO
Men capable of maintaining test sets for high frequency radio equipment.
Do not apply if you are now engaged in war work.
Employment office open daily except Sunday from 8:15 a. m. to 5 p. m.
APPLY
Western Electric Co., Inc.
23d-pl. and Cicero-av.

ENVELOPE DIE CUTTERS
Must have knowledge of adjustable die work and die filing. Good opportunities in progressive plant in southwestern Ohio.
Address B C 485, Tribune

ESSENTIAL WORK
FOR EXPERIENCED MEN NOT EMPLOYED AT MAXIMUM SKILL IN WAR INDUSTRY.
Tool Designers
Planning Engineers
Toolmakers
Inspectors
Milling Mach. Opers.
J. & L. Turret Lathe Operators
Gear Cutter Setup Men
Sr. Bullard Operators
Record Clerks
APPLY AT ONCE
AMERTORP CORP.
7500 W. Roosevelt-rd.
Forest Park, Ill.
Employment Office Hours:
MONDAY-SATURDAY, 8 A. M.-4 P. M.
SUNDAYS, 10 A. M.-12 NOON.
WEDNESDAY EVENINGS, 7-9.

Excellent Opportunity
for man between 45 and 50. Must be mechanically inclined. Fast advancement for right man. Apply
MASON & CO., 1217 W. Washington.

FACTORY
labor for essential war work; many jobs open; steady work with opportunities for good, willing workers; come and talk it over. Apply
Taylor Forge & Pipe Works
1409 S. Cicero-av., Cicero

FACTORY HELP
STEADY WORK
NO EXP. NECESSARY
FOOD PROCESSING PLANT.
Call Superior 0399 between 8:30 a. m. and 1 p. m.

FACTORY WORKERS
Men needed for South Side work; 60c hour; no experience necessary. Good working conditions.
ADDRESS B H 153, TRIBUNE.

FACTORY LABORERS
Permanent. Essential industry; Good wages. No experience. Soy Bean Products. 210 N. Carpenter.

FACTORY HELP
Turret lathe hands, to learn. Also shop laborer; all defense. Atlantic Brass Works. 2035 W. HARRISON-ST.

FIREMAN—COLORED
Day work in defense plant.
1500 N. KOSTNER-AV.

FOREMAN FOR RAW STOCK DEPARTMENT
Must have knowledge of sheet steel and aluminum; brass, steel, and aluminum rods. Must be able to keep an accurate inventory. Will have complete charge of this department.
State age, draft status, and previous experience in your first letter.
Address B G 403, Tribune.

FOREMAN
For Mechanical Assembly
We want a man experienced in radio and the mechanical assembly of chassis and other small metal parts. Must thoroly understand this work and be able to intelligently instruct and handle help in this department.
State age, draft situation, and previous experience in your first letter.
Address A H 208, Tribune.

FOREMAN
or workers in building plywood. Experd. in aircraft plywood preferred. Write fully exper. and availability.
Servised Products, 6051 W. 65th-st.

FOREMAN—Must be capable of setting up and supervising engine lathe dept., to work from blueprints; all AA-1 war work; pays $1.25 hr. plus bonus.
Address B G 508, Tribune.

FOUR DAVENPORT AUTOMATIC SCREW MACHINE SET-UP MEN. Top wages. Long hours. Time and half overtime. Ideal working conditions. California defense plant.
Address K M 4, Tribune

HELP WANTED—MEN.

Professions and Trades.

FOUNDRY LABORERS
DEFENSE PLANT
DAY AND NIGHT SHIFT
ALSO PART TIME WORKERS.
Employment office open daily, 7:30 A. M. to 5:00 P. M. Sunday, 9 A. M. to 2 P. M.
The Western Foundry Co.
3634 S. Kedzie.

FREIGHT HANDLERS
Men physically capable of doing freight house work.
Do not apply if you are now employed in war work.
Western Elec. Co., Inc.
23d-pl. and Cicero-av.

FREIGHT HANDLERS
Overtime after 8 hours and 40 hours.
NATIONAL CARLOADING CORP.
Door No. 5, House No. 3, 13th-Clark-sts

FREIGHT HANDLERS.
755 W. HARRISON-ST.
OR PHONE SEELEY 7670.

GARAGE MAN
Must be able to drive, wash, and change tires; inside work; good salary.
9 W. KINZIE-ST.

GARAGE—
BROMPTON GARAGE
Expd. night floorman or train beginner. Up to 50 years. 3545 Broadway. Gra. 0500.

GARAGE MAN
up to 55 yrs.; some exp.; good pay; 2 nights, 4 days; steady work.
Monarch Gar., 1122 Hollywood. Rav. 10080.

GARAGE FLOORMEN
and car washer; good pay and hours.
Builder's Building Garage, 165 W. Wacker.

GARAGE HIKERS
Gateway Garage, 5626 Stony Island. See Mr. Soules.

GARAGE ATTENDANT—Expd.; white; 2 p. m. to midnight; 6 days; gd. pay; also expd. hikers for day work. 326 S. Wells.

GARAGE FLOORMAN—GOOD POSITION FOR RIGHT MAN. Dorchester Garage. 1373 E. 67th-st. Dor. 9000.

GARAGE man—Colored; good pay. Kole Pontiac Dealer, 5343 S. Ashland-av.

GAR. Man—High pay. Full or part time. Gd. working conds. 3646 Broadway. Lak. 4340.

GARAGE floor man—Nite work; steady. 651 Chicago-avenue, Evanston.

GARAGE man—White or colored; good pay; steady job. 2523 Touhy. Sheld. 6087.

GARAGE man—Colored; 2 nights, 4 days per week. 5665 W. Lake-st. Aus. 2042.

GARAGE man—To service highway trucks. Apply 4100 S. Union-avenue.

GAS attendant—Good pay; no exp. necessary. Federal Super Serv., 5925 North-av.

General Laundry Work
Steady work. Good pay.
JEWEL LAUNDRY, 1730 GREENLEAF.

GENERAL factory work—3 men wanted, not over 55; experience not necessary; day work only 6 days a week. F. D. Farnam. 4940 Flournoy.

GLASSMAN—Must know gen. glass work, auto glass, glazing; $50 week. Ave. 5529.

GLUERS
EXPERIENCED ON WOOD.
Rembrandt Lamp Corp., 259 E. Erie.

Greaser and Gas Man
Experienced. Good pay. Nights.
DENVER CHICAGO TRUCKING CO.,
3030 S. ASHLAND.

GREASER—EXPERIENCED.
Good pay; 6 days. Waggoner Serv. Station 2725 N. CENTRAL-AV. BERK. 6667.

GREASER—Attendant; exp.; good sal. Uptown Serv. Sta., 4900 Broadway. Rav. 9108

GRINDING DEPT. FOREMAN
Exp. in the grinding of all types of cutting tools; south side; 95% defense work. Address A J 264, Tribune.

GRINDERS
External, surface, cutter grinders. 100% war plant.
CARBIDE TOOL CO.
816 N. KOSTNER

GRINDERS
Plain, cylindrical, or cutter. Need not be thoroughly experienced. Night work. J. J. Tourek Mfg. Co., 4701 W. 16th.

GRINDER for cutter sharpening—Call Irving 3564 until 8:30 p. m. 5910 N. Pulaski-rd. Dole Refrigerating Co.

HANDY man—Capable doing millwright and electric repairs. Address B H 57, Tribune.

INSPECTORS
Experienced inspecting machined parts and receiving inspection.
Pressed Steel Car Co.
136th and Brandon-av.
Hegewisch Station, Chicago

INSPECTORS—Screw machine shop, doing 100% war work, needs capable men and women, any age, with or without exper., to inspect metal products. Good pay and fine future for right person. Phone Chesapeake 2211 Mr. Mayo.

INSPECTOR—Small screw machine products, expd., to take charge of department. Permanent, with good salary and excellent future. Will consider woman.
Address A J 174, Tribune.

INSPECTOR—CHIEF
Mechanical; precision parts and assemblies; radio or electrical experience desirable but not mandatory; must have ability to organize inspection department; permanent; 60 miles from Chicago.
Address A J 400, Tribune.

Janitor Foreman
For larger educational institution. Ability to supervise 25 men and to get housekeeping results. Permanent. State salary.
Address B H 267, Tribune

LABORERS
for general factory work in war plant. No experience necessary. Substantial earnings on piece work basis. Bring birth certificate and social security card.
DRYDEN RUBBER CO.
1014 S. KILDARE

LABORERS
MACHINIST.
ELECTRICIAN.
ELECTRICAL TESTING EQUIPMENT.
REPAIR MAN.
SUPERVISORS
APPLY
4900 W. FLOURNOY-ST.
1 BLOCK SOUTH OF HARRISON.

LABORERS
6 days per week.
2310 S. PAULINA

LABORERS
In brass foundry. 100% defense work.
2012 W. 13TH-STREET.

LABORERS—For coal hikers; full or part time; earn over $50 week. 1545 S. Cicero

LATHE HANDS
ALSO EXTERNAL GRINDERS.
MUST HAVE AT LEAST 5 YRS.' EXP.
TOP WAGES AND BONUS.
SEREN TOOL WORKS
500 S. PEORIA.

LATHE HANDS AND MACHINISTS
100% WAR WORK.
STIGER-HILTON MFG. CO.
5652 W. LAKE-ST. SEE MR. FOSTER.

LATHE HAND
to work in Elmhurst War Work.
100 Walnut-st., Elmhurst.

LATHE HANDS
Experienced men for engine lathes. Ace Engineering Co., 848 N. Noble-st.

LATHE HANDS—Tool room. Apply EXCELSIOR DIE & TOOL WORKS. 2331 W. 18TH-ST.

LATHE OPERATOR—1A; WAR WORK Berco Mfg. Co., 429 W. Superior.

LAUNDRY SORTER OR PACKER.
Experience not necessary. Steady. HAPPY DAY LAUNDRY, 2605 Armitage.

LAUNDRY wringer man—Expd., and highest wages. Flat Iron Laundry, 3629 N. Halsted.

LAUNDRY—Experienced pullers.
Service Laundry Co., 3320 W. Lake-st.

HELP WANTED—MEN.

Professions and Trades.

LAUNDRY MANAGER
for wet wash dept. Must know production, able to handle labor. Very good salary to right man. Steady.
ACME, 4205 S. STATE.

LAUNDRY WORKER
White; for hospital laundry washroom. Apply Passavant Memorial Hospital, 303 E. Superior.

LAUNDRY HELP
Exp. not necessary; good pay; steady work.
BEEHIVE LAUNDRY.
2043 W. Van Buren.

LAUNDRY ENGINEERS
Experd.; good maintenance man; steady; very good salary.
Acme Laundry, 4205 S. State.

LAUNDRY HELP
Packers and pullers; $30 to $35; steady.
5409 W. Lake-st.

LAUNDRY SORTERS
Exp. Can earn $35-$40 week. Steady work. American Lndry., 925 S. California.

LAUNDRY sorters and packers—Good salary. Normal Wet Wash Laundry, 7432 S. State.

LAYOUT MEN
Experienced on surface plate for dimensional checking of castings. Knowledge of patterns and foundry practice will help to make this a valuable connection.
Address A J 352, Tribune.

LEATHER CUTTERS
Steady work. Humboldt Leather Goods, 179 N. Wells-st.

LINEN SUPPLY
men for steady work in clean plant; good pay. Near Chicago-av. L and surface lines.
849 N. FRANKLIN-ST.

LINOLEUM layer—Experienced. Must drive. Steady work. Phone Van Buren 5912.

LUMBER yard counterman and bookkeeper—S. W. Side. Address B H 344, Tribune.

MACHINE HAND—All around, experienced on parlor furniture. Steady work. Lakeside Furniture Mfg. Co., 1218 N. Wells.

MACHINE OPERATORS AND DETAIL WORKERS

EXPERIENCED MEN FOR

Turret Lathe
Detail Making
Milling Machine
Hand Screw Machine
Automatic Screw Machine

Set-up experience desirable but not necessary.

Do not apply if you are now engaged in war work.

APPLY
WESTERN ELECTRIC CO., INC.
23d-pl. and Cicero-av.
Open daily 8:15 a. m. to 5 p. m. except Sunday.

MACHINE OPERATORS
FOR TURRET LATHES, ENGINE LATHES, INTERNAL GRINDERS, LEES BRADNER WORM THREAD MILLERS AND GEAR CUTTERS OF ALL TYPES.
Illinois Gear & Machine Co.
2108 N. NATCHEZ.

MACHINE OPERATORS
Experienced or trainees, for engine lathe, milling machine, shaper, boring mills, and drill presses.
PRESSED STEEL CAR CO.
136th and Brandon-av.
Hegewisch Station, Chicago

MACHINE OPERATORS
Lathe-Boring Mill; with at least 1 year machine shop experience; day and early night shift; also auto mechanics.
100% WAR WORK.
FEDERAL LE MOON. 849 N. KEDZIE.

MACHINE SHOP HELP
Engine lathe, milling machine, drill press operators, bench machinists, machinists' helpers, assemblers and arc welders; 55-60 hrs. per week, day work. Johnson Fan & Blower Corp., 1319 W. Lake-st.

MACHINE OPERATORS
Milling machines.
Drill presses.
Apply 2644 N. Maplewood-avenue.

Machine Shop Help Wanted
EXPERIENCE NECESSARY.
1812 S. KILBOURN.

MACHINISTS
For night shift only, 4:30 p.m. to 1:50 a.m. 10% bonus night work. Experienced on instrument making, experimental or light manufacturing work. Must be able to make own setups on standard machine tools, bench experience, work from blue prints. Good post-war opportunities. 14 hrs. overtime. Employment office open Sunday, 2 p. m.-5 p. m.
1700 IRVING PARK

MACHINISTS
Repair machinists for repairing production machines and equipment to keep war materials rolling to the boys at the front. Many opportunities for men with experience. Pay in line with skill. Shift change every six weeks. Come in and talk it over.
Taylor Forge & Pipe Works
1409 S. Cicero-av., Cicero

MACHINISTS
Experienced in making jigs and fixtures.
Pressed Steel Car Co., Inc.
136th-st. and Brandon-av.
Hegewisch Station, Chicago

MACHINISTS.
Day or night shifts; expd. on instrument making, experimental or light mfg. work; must be able to make own setups on standard machine tools; bench exp.; work from blue prints; good post-war opportunities. Empl. office open Sunday 2 p. m.-5 p. m.
1700 IRVING PARK.

MACHINIST'S HELPER
Experienced with tools and assembly work. Steady employment to good man who wants permanent job in an essential industry on North Side near Loop.
ADDRESS T 493, TRIBUNE.

MACHINISTS
EXPER'D WITH OWN TOOLS.
LATHE. DRILL PRESS.
MILLING MACHINE.
Will train some men with limited exper.
HYDRAULIC PRODUCTS CO.
525 W. 76TH-ST.

MACHINISTS
All around; good pay; overtime.
Wilson Industries, Inc., 551 W. Lake-st.

MACHINISTS—If you are anxious to get into defense work we have work and will teach you a highly specialized trade. Haymarket 3710.

Maintenance Permanent Jobs
For general duties in small war firm.
Must have all around experience in maintenance work.
L or street car transportation.
APPLY 225 W. HURON, 4TH FLOOR.
Before 4:30 weekdays or noon Saturday.

MAINTENANCE man's helper — For minor electrical repairs on restaurant equipment. Apply O'CONNELL'S, 422 EAST GRAND.

MAN TO WORK IN OUR RESEARCH DEPT. MUST HAVE SOME ELECTRICAL TRAINING. SOME KNOWLEDGE OF MACHINE WORK AND BE ABLE TO READ BLUE PRINTS, ALSO HAVE SOME DRAFTING EXPERIENCE. EXCELLENT PROSPECTS AND GOOD PAY FOR MAN OF OUR CHOICE. POSITION PERMANENT. MUST BE DRAFT EXEMPT. ADDRESS B H 132, TRIBUNE.

Continued on following page.

HELP WANTED—MEN.

Continued from preceding page.

Professions and Trades.

MAINTENANCE MEN
Age 25 to 60. Should be able to use tools on all kinds of machinery in laundry and cleaning factory. Steady. Vacation with pay. Good starting salary.
MR. HOLMAN, 1339 W. 63D-ST.

MAN—Draft deferred, for light stockroom work. Age not over 50. Loop office. Salary $100. Good opportunity for advancement. Phone Mrs. Smith, Dearborn 8260.

MAN—Elderly; general bakery work. No experience. Steady. 3008 S. Wentworth.

MAN—To do porter work and work in bakery. 5648 S. Racine-avenue.

MAN—Living far S. W. side; learn interesting work. Short hrs., exc. opp. Bev. 4831.

MECHANICAL ENGINEER
for machine shop; eng. degree desirable but not necessary; estimating pattern control and costs; old estab. North Side plant now in war prod.; excellent opp. for advancement; $200-$240 mo. State qualifications.
ADDRESS B G 112, TRIBUNE.

MECHANICS
Excellent working conditions; new shop; up-to-date equipment. Union scale. Olson Transportation Co., 2222 S. Western-av. See Mr. Purdy.

MECHANICAL ENGINEER
Excellent opportunity for person wanting war production work; draft exempted.
Address B H 165, Tribune.

MECHANICS
TIRE MEN (TRUCKS)
ESSENTIAL INDUSTRY
KEESHIN MOTOR
221 W. ROOSEVELT-RD.
APPLY 1:30 TO 4 P. M.

MECHANICS — FOR AMUSEMENT MACHINES; ELEC. OPERATER; GD. PAY FOR EXP. MEN. STA. 4821 ANY TIME.

MECHANICS and expd. helpers—To install equipment on motor trucks. War work. West Side. Phone Van Buren 2053.

Men to Work in 100% Defense Plant
18 TO 50 YEARS OLD
No Experience Necessary
APPLY 7 A. M. TO 4 P. M.
EMPLOYMENT OFFICE
Ammunition Container Corp.
155TH-COMMERCIAL-AV.
HARVEY, ILL. PHONE 3000
1 Bl. E. 155th-st. I. C. Sta.

MEN—45 TO 55
with some machine shop experience or training preferred, but not necessary, to work in our tool room. Excellent opportunity to learn a good trade. Good starting wage with plenty of overtime. Plant located on west side engaged 100% in war work. State experience, training, age, height, and weight.
Address A J 103, Tribune

MEN
for
FACTORY WORK
Phoenix Metal Cap Co.
2444 W. 16th-st.

MEN 28-55
For 100% War Work
Day and Night Shifts, to operate punch presses, drill presses, tapping machines; day and piece work. Bring birth certificate and social security number.
See Mr. Letto
Paragon Die Casting Co.
5851 W. Dickens-av.

MEN
Thoroly expd. turret lathe operators and grinders on precision aircraft parts used in war production program. Rotating shift. Men with set-up experience on these machines will be given preference. Modern plant located on So. West side of Chicago.
Employment office open from 9 a. m. to 3 p. m. Sunday or from 7:30 a. m. to 4 p. m. during the week.
BORG & BECK DIV.
BORG & WARNER CORP.
6558 S. MENARD

MEN
for work in butter cutting room, working 48 hours per week with time and a half for over 40 hours. Beginners start at 55c per hour.
MARKETING ASSOCIATION OF AMERICA
A CO-OPERATIVE.
350 N. DEARBORN, 2D FLOOR.

MEN
Essential War Work
Meat Packing Plant
72½c PER HOUR MINIMUM.
Good dressing rooms; cafeteria; surface and L transportation.
APPLY EMPLOYMENT OFFICE.
4648 S. WESTERN.

MEN—17-55
ESSENTIAL RATED CIVILIAN WORK.
Helpers. General Factory Labor.
Rotating and Night Shifts.
Chance for Overtime.
Pleasant Working Conditions.
50c an Hour.
Vacation with Pay after 1 Year.
NACHMAN SPRING-FILLED CORP.,
2030 N. KOLMAR-AV.
Employment Office Open 8-12 Daily.

MEN
DAY WORK
GOOD STARTING PAY
Experience Not Necessary
The Shotwell Candy Co.
3501 POTOMAC

MEN—17 TO 50
Paper box factory; experienced and inexperienced. Steady work. Days.
2435 S. ROCKWELL.

MEN
General factory workers and laborers. Work in model 100% war plant; 48 hour minimum week, time and ½ over 40 hours; day or night shift work; good working conditions; bring proof of birth or naturalization papers.
COOK ELECTRIC CO.
2700 N. SOUTHPORT.

MEN
WAR WORK
38 TO 50.
Warehouse; start at 65c per hour; 48 hour week; time and half over 40 hours. Apply 2d floor.
3401 W. DIVISION-ST.

MEN
No experience necessary for light factory work; steady job; good pay; plenty overtime.
HARLICH MFG. CO.
1417 W. JACKSON.

Men for Work in So. Calif.
TRANSPORTATION FURNISHED.
LATHE MACHINISTS.
MOTOR OVERHAUL MECHANICS
Steady employment. Report to
SANTA FE TRAILWAYS., 441 E. Ohio-st

MEN—For factory work, bring birth certificate; workers now employed in war production work will not be considered without a written release. Chocolate Products Co., 415 Scott-street.

MEN & BOYS
Assemblers, truckers, general factory workers; good rates; defense plant.
S. Karpen Bros., 636 West Cermak-road.

MEN—MIDDLE AGED
Some knowledge of grinding preferred.
A. R. Hyndman, Inc., 255 E. 95th.

MEN—Operate envelope machines; day or night. Apply 8 a. m. to 9 p. m. Columbia Envelope Co., 345 W. Hubbard, 5th fl.

HELP WANTED—MEN.

Professions and Trades.

MEN
NEEDED BY WAR PLANT, CONVENIENTLY LOCATED ON NORTHWEST SIDE.
(1400 W.—2600 N.)
Bench Hands
Grinding Mach. Opers.
Milling Mach. Operators
Profiling Mach. Opers.
ALSO OPENINGS IN
Tool Room
AND OTHER
Machining Depts.
Open for Applications
7:30 A. M. to 4:45 P. M.
Monday Through Saturday
Also Sunday from 10 a. m. to 12 noon and Tuesday to 8 p. m.
If now on full time war work do not apply.
TELETYPE CORP.
Employment Office
2600 Southport-av.

MEN
17 YEARS AND OLDER
NEEDED BY
A Clean, Light, Modern Candy Plant
Skilled and Unskilled
OPPORTUNITY TO LEARN A TRADE. GOOD PAY; 10% BONUS FOR NIGHTS; STEADY WORK; PAID VACATIONS. SICK BENEFITS. FREE UNIFORMS. PERIODIC RAISES. LUNCHES AT COST. GROUP HOSPITAL. SURGICAL. LIFE INSURANCE.
Street Car, L Within 2 Blocks
E. J. BRACH & SONS
4656 W. KINZIE-ST.

MEN'S CLOTHING
Fitter
EXPERIENCED ONLY
GOOD SALARY
STEADY POSITION
Apply Mr. Waknin
Between 10 A. M. and 1 P. M.
Morris B. Sachs
6638 S. Halsted

MEN—2, over 50 yrs.; for factory work; no machinery; we are looking for reliable man able to do simple assembly and repair work; prefer living on west side. Call between 11 and 12 only. Rm. 324, 105 N. Clark, Room 324.

MEN—GENERAL FACTORY WORK. Burton Dixie Corp., 1208 W. Cermak-rd.

MOLDER
Iron floor molder to make Bosh Plates, etc. STEADY WORK. 100% War Production. AFL.
Smeeth-Harwood Co., 2401 W. Cermak-rd.

Nailing Machine Operators
FOR WOODEN BOXES.
Exp. men; highest pay; plenty of hours; 100% defense. 1622 W. Monroe. See Green

NIGHT
Superintendent
Must be capable of entire supervision in general production machine shop. Factory engaged in 100% war work in Aurora. Call
Rockwell 4243

NURSE—A well prepared professional male nurse; good salary to right person. Apply Director of Nurses, Victory Memorial Hospital, Waukegan, Ill.

NURSE—Experienced, on mild mental cases. Good pay, full maintenance. Apply after 9 a. m. 741 Diversey-pkwy.

Optical Surface Grinder
Production man able to do all around surface work. $50 weekly. Increase in salary depends on ability.
CITY OPTICAL CO., 7 W. Madison.

ORDER SELECTORS AND SHIPPING CLERK for laboratory supplies; must be active; good working conditions; overtime; must be draft exempt.
1700 IRVING PARK.

PACKER
for general work in shipping room.
Clark Linen, 307 W. Monroe.

PAINTERS and paperhangers—1st class only. No. side work. Address A J 151, Tribune.

PAINTER OR PAPERHANGER.
SOUTH SHORE 4549.

PACKER wanted—Highest salary. Swiss American Food Co., 621 W. Randolph.

PAPER CUTTER
Experienced on Seybold power cutter. Top salary. Steady work now and after the war guaranteed; day work, pleasant surroundings.
CONTINENTAL ENVELOPE CO.,
429 S. ASHLAND-BLVD.

PAPER backer and wrapper on picture frames and mirrors. W. S. Broude Co., 356 W. Huron-street.

PATENT LAW FIRM [Washington, D. C.], long established, desires associate, preferably ex-Patent Office examiner, for soliciting, infringement and validity investigations, etc. Liberal salary and excellent opportunities. State age, experience and draft status. Replies confidential.
ADDRESS K M 41, TRIBUNE.

Patent Draftsman
for permanent employment in corporation patent dept. in Detroit. State age, exp., and salary. Address A J 423, Tribune.

Permanent Mold Engr.
Capable of directing construction of permanent molds for aluminum precision casting. Also supervision of casting dept. (War work.) Plant location Chicago. Full particulars first letter.
Address A J 552, Tribune

PHOTO FINISHERS
Draft exempt men in this line of work have an opportunity to connect permanently with a large firm using modern equipment and now employing friendly and congential people; 40 hr. wk.; top pay; time and one-half overtime. It will cost you nothing to investigate and may be your chance of a lifetime. Call Andover 2092 or in person at 322 W. Madison.

Photographer-Printer
Darkrm. man. Most essential; good sal.; splendid oppor. Experienced only. Bernie Studio, 1623 Sherman-av. Evanston.

PHOTOGRAPHER—A-1; male or female; exp.; for modern portrait studio. Draft deferred. State age, references. Good salary. Send picture, samples of work. Helgesen's Studio, Janesville, Wis.

PHOTOGRAPHER—Experienced printer-operator, for volume portrait studio; salary $50 per week. Apply 180 W. Washington. Room 1202. Open Sunday.

PICTURE frame moulding polisher, joiner—Part time, eves. or Sat. 12 E. Kinzie.

PLATERS,
PLATERS' HELPERS. Gov. wk.
Gd. pay. Address A J 353, Tribune.

PLATER—Exp. cadmium, silver, nickel, copper to govt. specs., analyze solutions; near Chicago. Permanent. Address B G 413, Tribune.

HELP WANTED—MEN.

Professions and Trades.

PLANT LAYOUT ENGINEER
Mechanical engineering graduate. Prefer some electrical engineering experience. Must be qualified for plant layout, the replacement of machinery and equipment, and be able to develop testing devices. This is a responsible position and offers an excellent opportunity.
ADDRESS A J 51, TRIBUNE.

PLATING ENGINEER
Metallurgist or chemist for electroplating and anodizing development and laboratory production control work; North Side war plant. Apply by letter if not currently employed in war production.
ADDRESS B H 324, TRIBUNE.

POLISHERS AND BUFFERS
Triplex Corp. of America.
2403 N. Oakley.

PORTER—Barber shop—Exp., ex. clientele; gd. sal. Inq. 1555 W. Madison aft. 12 noon.

PORTRAIT PHOTOGRAPHER—Top flight, for Pittsburgh's leading studio. Only experienced operator with highest former connections need apply. Make appointment personal interview. Frederic W. Fisher, Blackstone Hotel, Friday to Sunday noon. Later write Parry Studio, Pittsburgh.

PORTRAIT Dark Room Printer—Highly experienced quality work. Full or part time. After 4:30 P. M. Hollycourt 6343.

Precision Grinders
OPERATORS FOR HEALD INTERNAL.
Illinois Gear & Machine Co.
2108 N. NATCHEZ.

PRECISION GRINDERS
SURFACE AND CYLINDRICAL. AA-1 MEN; 100% DEFENSE. Plenty of overtime. Apply at once. 2931-33 N. Pulaski.

PRECISION INSPECTOR
BERG MANUFACTURING CO.
1907 S. MICHIGAN.

PRESSERS
ARMY AND CIVILIAN CLOTHES.
Day crew, evening or part time, also spotters, washers, dry cleaners helpers.
SOCIETY CLEANERS AND DYERS.
2535 N. Western-av. Bru. 7000.

PRESSER (GENTS)
Exp., good trans. and wages; steady job; pleas. working cond. 5029 S. Cottage Grove.

PRESSER
For high class dry cleaning plant.
Davies, 2349 Cottage Grove.

PRESSER AND VALET—WHITE.
EDGEWATER BEACH APTS.,
5555 SHERIDAN-RD.

PRESSERS—CLEANING PLANT.
Steady. Apply 1021 S. Pulaski-road.

PRESSERS—First class; all around; good pay; steady work. 59 E. Congress.

PRESSMEN
Horizontal—Vertical
Steady positions for first class men.
JOHN DICKINSON SCHNEIDER,
833 N. ORLEANS-ST.

PRESSMAN
Exp. on Gordons or automatics; good pay; steady work. 2924 N. Western-av.

PRESSMAN
Two color Miehle and Dexter operators; night work. Wessel Co., 458 E. 30th-st.

PRESSER—Also all around man; small dry cleaning plant, good pay. Varsity Cleaner, 28 Main-st. Park Ridge 1603.

PRESSER on Hoffman pressing machine; experienced, steady work, good pay. 175 W Jackson-blvd., north lobby.

PRESSMAN—Run Gordon and cut stock in a modern plant. Phone Lawndale 2928.

PRINTERS
One Vertical pressman; one compositor. Must be exper. Days; steady. Apply Excello Press, 3336 W. Franklin-blvd.

Printing Estimator
Large job dept. State fully age, marital status, experience, and salary expected.
Address B H 141, Tribune

PRINTING INK MILL HAND—Experienced; to assume responsibility of production; location within one hundred miles of Chicago. Address K M 46, Tribune.

PRINTING INK
Batch weighers and mill operators.
719 W. Congress.

PRINTER
Kluge pressman on commercial sta'y.
Stauder Eng. Co. 4130 W. Belmont.

PROCESS ENGINEERS
MECHANICAL DRAFTSMEN
MACHINE DESIGNERS
MACHINE OPERATORS
FOR
ESSENTIAL WORK
Good Transportation
EVERSHARP, INC.
1800 W. Roscoe Buc. 4000

PRODUCTION PLANNER
Capable of planning and scheduling production on mechanical items. Excellent opportunity and future.
ADDRESS A J 381, TRIBUNE.

PRODUCTION CLERK
Familiar with production on electrical and mechanical items. Excellent opportunity.
ADDRESS B G 410, TRIBUNE.

PUNCH PRESS OPERATORS
Experienced or trainees for essential war work. Good wages. Steady employment. AMERICAN SCREEN & WIRE SPECIALTY CO., 816 N. SPAULDING.

PUNCH PRESS AND SCREW MACH. OPER. EXP. ONLY
Defense work. Top pay for right men. Sheridan Electro. 3248 S. Halsted.

PUNCH PRESS HANDS.
Steady work. [illegible]
W. W. Wilcox Mfg. Co., 564 W. Randolph.

PUNCH press die setters—100% war work. 48 hrs. week. Apply 7 a. m. to 4 p. m. Central Screw Co., 3501 S. Shields.

RADIO REPAIR MAN.
Steady; good pay; with or without car. Apply 454 W. North.

RADIO SERVICE MAN.
Apply 7831 S. Halsted.

RADIO REPAIR MEN.
STEADY. GOOD SALARY.
APPLY 1061 W. ADDISON.

REFRIGERATOR SERVICE MAN.
APPLY 4913 MADISON-ST.

REPAIRMAN
Man to repair time clocks, office machines, and appliances for large manufacturing industry engaged in war production. Experience on time clocks desirable but not essential. State age, qualifications, and experience.
Address A J 332, Tribune

ROOFERS—With experience in tar and gravel. Also chauffeur with knowledge of roofing. Steady work. J. J. Dunne Roofing Co., 3411 Ogden-avenue.

ROOFERS
Flat and ready roofers; experience; open shop; good wages. 4240 N. Cicero-av.

RUG CLEANER
Exper.; good wages. O'CONNOR'S CARPETS.
7320 Central-av., River Forest.

RUG scrubber and helpers—Men to operate; experienced preferred but not necessary; good salary. 4240 W. Pulaski-rd. [illegible] Cleaners. [illegible]

RUG Cleaners and helpers—[illegible] experienced [illegible] 7029 Stony Island-av. [illegible]

SANDERS
Expd. on belt and drum sanding.
Rembrandt Lamp Corp. 239 E. Erie.

HELP WANTED—MEN.

Professions and Trades.

Rolling Mill Helpers
Men accustomed to heavy work needed as helpers in a brass and other nonferrous metals rolling mill engaged in 100% war work.
Do not apply if you are now employed in war work.
Employment office open Monday through Saturday, 8:15 A. M. to 8 P. M.
APPLY
Western Electric Co., Inc.
23d-pl. and Cicero-av.

SAW FILER—EXPD.
and knife grinder; also trim sawyer and sprayer. War work; steady; high pay. Butler Specialty, 8200 S. Chicago.

SCALE MEN
for shop and outside work; also on counting scales. Steady work. Columbia Scale Co., 2439 N. Crawford.

Screw Machine Men
Hand and automatic operators; also setup men. An opportunity for you to do 100% war work, with fine post-war possibilities. Top wages. Good conditions and overtime. Phone Seeley 7460.

SCREW machine operators and setup men—Warner & Swasey; overtime; West Side. Kedzie 2968. Mr. Waters.

SEMI-SKILLED MEN
If you are not already in 100% war work live on the North Side, are physically and mentally active—then write and tell us what kind of work you want and can do. We have a number of different kind of jobs open.
ADDRESS A J 104, TRIBUNE.
Or phone Lakeview 5603.

Sheet Metal Helper
100% WAR WORK
EXPERIENCE NOT NECESSARY.
50 hour week; 60c to start, time and ½ for overtime. CHICAGO MANUFACTURING CO., 411 N. Trumbull-avenue.

SHEET metal workers and helpers—Steady work; good pay. Open shop. 1111 E. 55th.

SHIPPING
NO EXPERIENCE FOR WAR JOB.
Permanent job for good worker in war firm. Good starting rate with interesting duties. "L" or street car transportation.
APPLY PERSONNEL DEPT.,
225 W. HURON, 4TH FLOOR.

SHIPPING CLERK
Expd., reliable person for packing and shipping small packages; permanent; good salary. 900 S. Wabash. Wab. 9559.

Shipping and Receiving Clerk
Exper'd for So. Side defense plant. American Citizen; strong; good wages; conv. trans. Mr. Davis, Atlantic 2264.

SHIPPING ROOM HELP
Experienced in packing and marking. Apply Storkline Furniture Corp., 4400 W. 26th-st.

SHIPPING CLERK—ASS'T
PREFER EXP. HANDLING PAPER.
W. A. Johns Paper Co., 2201 S. Union-av.

SHIPPING clerk—In light factory work. Steady; good pay; advancement. Decorative Art Glass Co., 314 S. Franklin.

SHOE WORKERS
Exp. sole cutters. Steady work at good pay. J. P. Smith Shoe Co., 671 N. Sangamon.

SHOE REPAIR MEN
Salaries Up to $55 Wk.
Experienced, all around, willing to leave city. Apply in person.
Gold Shoe Co., 301 W. Monroe.

SHOE SHINER—Colored; expd; sport and suede shoes; sal. $22. 4912 W. Chicago.

SHOW CARD WRITER
Experienced, for motion picture title work. Permanent position. Victory 4411.

SILK spotter—A-1; steady job. Apply Olympic Cleaners, 157 Douglas-av., Elgin, Ill.

SILK screen squeezee operator on glass. Good pay. Tri. 1598.

SKILLED MEN
Internal Grinders.
Surface Grinders.
Tool and Cutter Grinders.
Tool room lathe hands.
Tool room milling hands.
Must have your own tools.
ANKER-HOLTH MFG. CO.
2815 IRVING PARK-RD. KEY. 3600.

SPOTTER
Expd. on gray goods. Good pay. Steady work. Advancement.
Elegant Cleaners, 1114 Belmont-av.

SPOTTERS
Gents. Dry cleaning plant. Good wages. Apply 2807 MONTROSE.

SPOTTER—Wools; in a synthetic cleaning plant; steady; good pay. Public Cleaners, 5026 W. Madison.

SPRAYERS, EXPD.
Modern plant; 100% war work. Must be experienced in government finishes. Highest wages. 100% defense work.
PORAY, INC.
3369 W. Grand-av.

SPRAYERS
For finishing wood products; steady work; good pay. Apply W. L. Stensgaard & Assoc., 346 N. Justine.

SPRAY MAN
for lacquer work. Defense plant. 48 hr. wk. Service Industries, Inc., 2025 S. Calumet.

STEEL AND DIE MAKER.
PHONE FRANKLIN 1536.

STOKER service man and repair helper
ADDRESS A H 360, TRIBUNE.

STOCKROOM SUPERVISOR
Must have radio mfg. experience. Capable of assuming responsibility. 100% war effort with permanent future.
PRESS WIRELESS, INC.
1339 DIVERSEY-PARKWAY.

STOCKROOM MEN
Experience with stock records and motor parts necessary. Sprout & Davis, Inc., 2500 Indianapolis-blvd., Whiting, Ind.

STOCK sawyers—Experienced. Good pay. 2133 S. Kedzie.

Structural Steel Helpers
100% defense, 50½ hr. wk.; time and ½ over 40 hrs. Hansell-Elcock, 485 W. 23d-pl.

TABULATING MACHINE OPERATOR
Experienced man for setting up and operating I. B. M. alphabetic tabulating machines required by large company engaged in war work. Those working in a war industry need not apply. State age, draft status, education, and experience.
Address A J 449, Tribune

TAILOR-COAT MAKER
wanted by tailor in midwestern city; modern shop with plenty of work and good pay. Ideal for the man wishing to make a home where living expenses are small. Apply to Wawak & Co., 223 W. Jackson-blvd., for full information.

TAILOR
Expd. on women's suits and coats. Apply Mr. Schutte, Russek's, 200 N. Michigan.

TAILOR AND PRESSER.
Steady work. Northwood Cleaners,
660 Green Bay-road. Winnetka 3883.

TAILOR-PRESSER.
Steady. Michael's Cleaners, 2049 N. Clark.

THOMSON FEEDER AND CYLINDER FEEDER ON DIE CUTTING. FRA. 1536.

TIME STUDY MEN
with knowledge of feeds and speeds of machine tools.
Pressed Steel Car Co., Inc.
136th and Brandon-aves.
Hegewisch Station, Chicago

TIMEKEEPER—Factory experience, draft exempt. Paasche Airbrush, 1909 Diversey.

HELP WANTED—MEN.

Professions and Trades.

TIME STUDY OPPORTUNITY
A large steel foundry and machine shop located in the St. Louis industrial district and operating several plants, whose products are favorably known the world over, need at once six men in time study department.
Experienced in this field, while desirable, is not a requirement as men selected will be trained in our plant by a well known firm of industrial engineers. Applicants, however, should have a minimum of two years college engineering and two years of production in a recognized industrial plant. Earnings will be in line with current conditions and advancement rapid.
Persons employed in war work, but not at their highest level of skill, will be considered.
Applicant's letter should include complete details of education, work history, marital and draft status.
Address K N 12, Tribune

Tire Service Man
Experienced installing tires and batteries; good working cond.; top starting sal.; permanent position. Stewart 1818.

TIRE VULCANIZER.
Thoroughly experienced; steady job; top salary. Liberty, 2558 S. Park-av.

TOOL MAKERS
100% WAR WORK
GOOD RATES
Good Transportation
NEW EQUIPMENT
War Products Division
EVERSHARP, INC.
1800 W. Roscoe Buc. 4000

Tool and Die Makers
Also experienced on jigs and fixtures. Good working conditions. War production plant. If you are now employed in war work, do not apply. Proof of citizenship necessary.
Apply Employment Office.
J. P. SEEBURG CORP.
852 BLACKHAWK

TOOLROOM MEN
Experienced lathe operators, general machinist and machine repairman; tool designer, fully experienced; production turret lathe operators, automatic screw machine hands, precision inspectors. Must have own tools (no floaters). If now on war work, do not apply.
AHLBERG BEARING CO.
3019 W. 47th-street

TOOLMAKERS
GAGE MAKERS
58½ hour week with good pay to first class mechanics.
Apply to 5:30 p. m.
TOOLCRAFT CORP.
3235 W. CHICAGO-AV.

TOOL CRIB MAN
Man to take complete charge of a small tool crib and be able to reorganize and catalogue the crib. Must understand tools, dies, and fixtures and be able to make minor repairs and follow up major ones.
Give full information regarding experience, age, and draft with your first letter.
ADDRESS A H 419, TRIBUNE.

TOOL DESIGNERS AND DETAILERS
BARNES & REINECKE
230 E. OHIO. DEL. 1488.

TOOLMAKERS
Cutter grinders, lathe hands, Brown & Sharpe milling machine operators, and all around toolmakers. Old established company with fine post-war possibilities offers top wages, overtime, with A-1 equipment.
CALL SEELEY 7460.

Tool-Die Designers
Highest rates paid to men who qualify; 60 hours minimum per week; time and ½ of all time over 40 hours per week. Call in person or phone Superior 9010.
Apex Tool and Die Engineering Co., Inc.
510 N. Dearborn-st., Room 906.

TOOL AND DIE MAKER
Thoroly exp'd and skilled tool, die, and fixture maker for semi-precision work; designing ability helpful but not essential; permanent; 48 hour week minimum.
KWIKON CO., 1850 WASHINGTON.

TOOL AND DIE MAKERS
Must be A-1; at least 5 years exper. Top wages and overtime; 100% war work. Will interview Sunday.
4351 W. Armitage.

TOOL AND DIE MAKERS
War work; modern daylight plant.
D. Gottlieb & Co. Albany 2640.
1140 N. Kostner. R. Conway.

TOOL AND DIE MAKERS
Excellent working conditions; draft exempt war work; day or night.
BADGER TOOL & MFG. CO.
1501 W. Polk-st. Day or eve. Canal 5510.

TOOL AND DIE MAKERS
Only A1 men need apply. Defense work.
Waco Products, 457 N. Oakley-blvd.

TOOL maker—Young man, who wants to acquire more experience in gauge making.
REX TOOL, DIE & MFG. CO.
1941 N. CLYBOURN. DIVERSEY 2222.

TOOL AND DIE MAKERS.
$1.55 per hour; 58 hour week; excellent working conditions; war plant.
Address B G 402, Tribune.

TOOL MAKERS—Also experienced lathe and turret lathe operators.
Brown Lathe & Tool Co. 14 N. May-st

TOOL AND DIE MAKERS—$1.45 to start and overtime. EXCELSIOR DIE & TOOL WORKS 2331 W. 18TH-ST.

TRANSPORT DRIVER.
ROGERS PARK 1415.

TREE SURGEONS—Steady work, highest wages. Greenleaf 1877 after 6 p. m.

TRUCK Tractor Semi-Drivers—Expd.; age 24 over. Eastern runs; steady. Ches. 3880.

TUCK-pointers with equipment—For small jobs. Apply 6503 Cottage Grove-av.

Turret Lathe Operator
CAPABLE MAKING OWN SET-UPS.
NIGHT SHIFT, 5 P. M. TO 3:30 A. M.
W. M. WELCH MFG. CO.
1515 SEDGWICK.

Turret Lathe Operators
3 first class; 66 hour night shifts; best wages and bonuses, 10% extra for nights.
METAL SPECIALTIES MFG. CO.
3200 CARROLL-AV.

TURRET LATHE
Operators and setup man.
ACE ENGINEERING CO., 848 N. NOBLE.

TURRET lathe or hand screw machine operator and setter—Experienced for job shop. 3440 N. KNOX.

TURRET lathe and screw machine opers.—Wages that will interest you.
Quasi Mfg. Co., 6041 W. Grand. Ber. 1112.

TYPEWRITER MECHANIC wanted—Must be good; all makes; furnish own tools; permanent position; state qualifications and references; $45 per week.
Address K M 35, Tribune.

HELP WANTED—MEN.

Professions and Trades.

UPHOLSTERERS
Experienced; by manufacturer; steady job; top wages. IDEAL FURNITURE CO., 649 E. 43D-ST. DREXEL 9501.

UPHOLSTERERS WANTED
For factory. Top wages paid.
CALL CRAWFORD 2727.

UPHOLSTERER—Will pay $1.25 hour to expert; own boss; hours to suit; steady. Call Riverdale 1246 for interview.

UPHOLSTERERS—AT ONCE. STEADY.
Apply 7617 S. Halsted. Mr. Sherman.

VENETIAN BLIND MAN—EXPERIENCED.
4248 ROOSEVELT.

VERTICAL and Gordon pressman or feeder; highest pay. Phone Del. 4354.

WAR PRODUCTION PLANT DESIRES PLANT GUARDS
Men of honorable record who desire permanent positions; qualifications, 5 ft. 10 in. and over, weight 150 to 200 lbs.; proof of citizenship necessary.
APPLY EMPLOYMENT OFFICE.
J. P. SEEBURG CORP.
852 BLACKHAWK-STREET.

WASHER, greaser, and tire man—Exp.; 6 day week; $5 day. 711 S. Racine. Ches. 1331.

WATCHMAN
Also do some porter work in factory; good wages.
METAL SPECIALTIES MFG. CO.
3200 CARROLL-AV.

WATCHMAKER—Experienced; state qualifications. Address A J 60, Tribune.

WELDERS
Arc or combination.
Must be experienced.
Pressed Steel Car Co., Inc.
136th-st. and Brandon-av.
Hegewisch Station, Chicago

Western Electric
Needs
Men physically able to do heavy work as:
Helpers
Truckers
Janitors
Laborers
Sand Blasters
Do not apply if you are new engaged in war work.
APPLY
23d-pl. and Cicero-av.
Open daily from 8:15 to 5 P. M. except Sunday.

WET CLEANER
5 day wk.; some exper. David Weber the man who knows. 3521 S. State.

WINDOW WASHER
White; for institution; exp. not necessary. Full maintenance furnished. Call in person. 5535 Ellis-av.

WOODWORKERS
Experienced machine hands; steady work, good pay. Call Sat. or Sun., 9-3 p. m.
3245 W. 30TH-ST.

WOODWORKERS
Experienced on stocksaw, ripsaw, and hand shaper. Apply Storkline Furniture Corp., 4400 W. 26th-st.

WOODWORKERS—Cabinet shop, machine hands, and assemblers; top wages. Apply at office Monday. 2730 Elston-avenue.

WOODWORKERS.
Trim saw and belt sander. Experienced.
TAPP, INC., 1732 ARCADE-PLACE.

WOODWORKER—Exp.; jig-saw cutter. Chicago Cedar Craft Mfg. Co., 1049 N. Paulina.

YOUNG MEN
Light factory work; no experience neces.
F. W. STEWART CO., 4311 Ravenswood.

YOUNG men—White or colored; light factory work. 2614 W. North-avenue.

2 SAWYERS 2
Exp. men; highest pay; plenty of hours; 100% defense. 1622 W. Monroe. See Green.

2 LABORERS 2
Highest pay; plenty of hours; 100% defense. 1622 W. Monroe. See Green.

3 COLORED men—Exp. unnecessary; stdy. wk.; gd. pay; pd. vacations. 3319 Fullerton.

The Tribune offers special rates to persons who advertise for positions. For information and assistance in writing an advertisment stop at the Want Ad office, Madison and Dearborn-sts., or in the lobby of Tribune Tower.

Butlers, Chauffeurs, Housemen, Etc.

HOUSEMAN—Exp.; over draft age; ref.; stay or go; serving; care of cars; some driv.; some yard work; top pay; good home. 4906 Greenwood.

CHAUFFEUR—Private; colored; past draft age; capable, reliable, honest; good ref. Address A J 68, Tribune.

CHAUFFEURS—Exp.; license required; $30-$35 per wk. Natl. Garage, 360 N. Wabash.

CHAUFFEUR-houseman combination.
1500 Lake Shore-dr., apt. 8C. Sup. 2771.

HOUSEMAN—Care of garden, etc., priv. apt.; 2 rms. and bath. 400 N. Euclid, Oak Park.

Pharmacist.

REGISTERED or asst. reg. pharmacist—Experienced in prescription; exclusive Rx store; good hrs. McCools Rx Laboratory, Dorchester 4647.

DRUG clerk—Expd.; steady; good pay. Phone Victory 8844.

REGISTERED PHARMACIST.
6000 STONY ISLAND-AV.

Farm and Garden Help.

EXPERT HOG MAN
for pure bred Duroc hogs. Wages $75 mo. with good house, fuel, milk, eggs, and meat. Write all about yourself.
ADDRESS B H 260, TRIBUNE.

FARMER—Expd. with hog and grain farming. Able to assume responsibility. Married or single. Job loc. 50 mi. W. of Chicago. McDonnell, 10162 Longwood. Bev. 3538.

EXPERIENCED farm help—Prefer man with several sons old enough to work. Good house, electricity, milk, eggs, meat, garden, etc. Write to B H 249, Tribune.

GARDENER who drives car; 30 miles Chicago; good working cond. Seeley 1710.

Clubs, Hotels, and Restaurants.

BAKER OR BAKER'S HELPER
Steady position with reliable firm. See
MR. WEST, week days, from 8 a. m. to 5 p. m.
PIXLEY & EHLERS
77 West Jackson

BARTENDER
Age 35 to 45, for high grade north side restaurant. Good salary. Steady position.
Address A J 235, Tribune.

BAR PORTER—Experd. White or colored. Apply after 3 p. m. 170 W. Adams.

BARTENDER—With hotel exp. Union. Apply 6445 Sheridan-rd. after 5 p. m.

BARTENDER—Experienced; salary $50. Barney's Market Club, 741 W. Randolph.

BELLMAN—Residential hotel; pleasant work; steady; man over 45 pref.; no exp. nec. Hotel Pearson, 190 East Pearson-street.

BELLBOY—7:30 a.m.-3:30 p.m.; $80 monthly plus tips. Poinsettia Hotel, 5528 HYDE PARK-BLVD.

BELLBOY—No exp. nec.; apt. hotel; permanent; $75 month and tips. Bryn Mawr Apt. Hotel, 5550 Kenmore-av. Lon. 9160.

BELLMAN—White; elderly; $70 mo. and tips. St. Regis Hotel, 516 N. Clark.

BOYS—MEN
No Experience Necessary
COUNTER
FOUNTAIN
BUS
WE WILL TRAIN YOU
PERSONNEL DEPT.
350 N. Clark-st. Room 308

BUS BOYS—BEST SALARY.
Meals and tips; steady; expd.
RICKETT'S. 2727 N. CLARK.

BUS BOYS — White or colored. Colonade Room, EDGEWATER BEACH HOTEL, 5349 SHERIDAN-ROAD.

BUS boy—Colored. Apply 6445 Sheridan-rd. after 2 p. m.

BUS boy—$20; 7:30 a. m. to 4 p. m.; meals; no Sundays. Wrigley Bldg. Restaurant. 410 N. Michigan.

BUS boy or dishwasher—Colored; $23 wk. and meals; 8 hours; no Sunday, evenings, or holidays. 315 S. La Salle.

HELP WANTED—MEN.

Clubs, Hotels, and Restaurants.

BUS BOYS
COUNTER MEN
for restaurant work; no experience necessary; full time work; meals and uniforms furnished; no Sunday work.
HARDING'S, 21 S. WABASH

BUSBOYS—DISHWASHERS
DAYS OR NIGHTS; GOOD PAY. MEALS.
ISBELL'S, 590 DIVERSEY

BUS BOYS WANTED.
Nankin Restaurant, 66 W. Randolph.

CAFETERIA BUS BOYS
Colored; $20 and meals to start; no Sundays. Apply after 10 a. m.
ONTRA CAFETERIA
231 S. Wabash.

CAFETERIA PORTERS
dishwashers, colored, in near north side defense plant; $21 week, all meals and uniforms free. Call Randolph 2668.

CARPET MAN
Full or part time. Exc. salary.
Park Lane, 2842 Sheridan.

CARVER
top salary for north side restaurant.
O'Connell's, 422 E. Grand

CARVERS and counter men. Weisberg, 725 W. Roosevelt-road.

CHEF — Short orders; white; expd. Open kitchen, 1237 E. 47th-st. Atl. 1682.

CHEF—Expd.; no Sun., no evening, no holiday; steady. 411 S. Dearborn.

CHEF—Experienced, no Sunday or evening work. Apply 411 S. Dearborn-st.

COLORED BUS BOYS, PORTERS, DISHWASHERS
with large loop restaurant; good pay and working conditions. Apply Helsing's Restaurant, 55 W. Washington.

COLORED boys—To operate machine dishwasher, bus work, or porter work. Experienced or inexperienced apply.
O'CONNELL'S, 422 East Grand.

COMMISSARY MAN
to assist in busy commissary dept.
Apply Rm. 1749, 80 E. Jackson.
FRED HARVEY

COOK
Short order; white; salary $32.
Triangle Restaurant, 57 W. Randolph.

COOK—White; expd.; hours 12 noon to 9. High class restaurant. Apply ready for work. Harbor View Restaurant, Webster Hotel, 2150 Lincoln Park West.

COOK—Fry and sandwich, expd., fast; steady worker; small restaurant; no Sun. $40 per week. Nights, 4-1. Watson's, 7902 S. Ashland.

COOK—Short order; wages $42 per week; steady position. 204 Washington-st., Waukegan, Ill.

COOK'S helper—Days; with some grill experience; to learn barbecuing; salary $25.
EDWARDS, 3708 BROADWAY.

COOK—SHORT ORDERS. GOOD WAGES.
CHE-CHE'S DINER, 14 W. STATE-ST.
Calumet City, Ill.

COOK—2d; experienced; good wages.
Karsen's, 731 W. 63d-st. Wentworth 0402.

COOK—All around experience. Salary $50. Barney's Market Club, 741 W. Randolph.

COUNTER AND GRILL MEN
Top salaries with unusual bonus proposition for steady, sober, draft exempt men. Experience not necessary. If you're the type of man I want, you will be interested in this. See Mr. Pike at 3 p. m.
6415 N. WESTERN-AV.

Counter Men, Grill Men, Waiters. Apply
O'Connell's, 422 E. Grand

COUNTER MEN—STEADY; GOOD SALARY
WARD'S DINER.
4806 W. North-av. 4749 W. Madison

COUNTER MAN—Steady work. No Sundays. Gd. pay. Milano Restrt., 1463 S. Morgan.

COUNTER-Grill Man—$32 wk.; prefer married. Wabash Grid, Inc., 1730 S. Wabash.

DAY porter—$20 week and meals. Blackhawk Restaurant, 139 N. Wabash.

DISHWASHER—COLORED
Good wages; uniforms and meals furnished. 1511 Chicago-av., Evanston.

DISHWASHER—Expd.; colored; $23.50 wk. Ashkenaz Rest., 1432 W. Morse. Hol. 5392.

DISHWASHER—COLORED
Assist chef on vegetables. $22 week; advancmt.; learn cooks. 5307 Lake Park-av

DISHWASHER.
EXPERIENCED. GOOD SALARY.
THE TOWN HOUSE, 6935 SHERIDAN.

DISHWASHERS.
Colored. Nite work. Good pay. Meals.
Ruby's Barbecue, 1411 E. 53d. H. P. 5300.

DISHWASHER—COLORED; EXPER. GOOD PAY. DISHWASHING MACHINE.
EDWARDS, 3807 BROADWAY.

DISHWASHER—Apply after 6 p. m.
Piccaninny Barbecue, 3801 W. Madison.

DISHWASHER [Machine] — Porter; white; salary and maintenance. Drexel 6737.

DISHWASHERS—Eitel Restaurant. 14 W Randolph.

DISHWASHER—Night work. No objection to age if active. 3361 West Madison.

DISHWASHER—Apply chef Gramere hotel 3400 Washington-blvd.

DISHWASHER—Experienced; $25 week; no Sundays or holidays. 1459 S. Morgan.

DISHWASHER—Expd., colored; $22 week. Continental Restaurant, 722 W. 63d-st.

DISHWASHERS and bar porters—Eitel Restaurant, 14 W. Randolph.

DISHWASHERS—Col.; no Sundays, holidays or night work. Huyler's, 310 S. Michigan.

DISHWASHER—$25 week. Mickey's Bar-B-Cue, 5501 Madison.

DISHWASHERS.
1118 E. 63D-ST.

DISHWASHER-Porter—Good wages and meals Day work. 1639 Belmont-avenue.

ELDERLY GENTLEMAN
Under 70; must have nice appearance; size about 36; for relief elevator operator 2 nights, 3 days a week. Permanent position; $85 mo. Phone Phillips, Sup. 4714.

ELDERLY Man—For day clerk and switchboard. Longbeach 9611.

ELEVATOR MEN.
AGES, 17 TO 50. HOTEL LA SALLE.

EXEC. hotel jobs—Will train capable men. Gd. sal. while learning. Rapid adv. Apply 10 a. m., 18 S. Dearborn. Mr. Evans.

FLOOR MAN—Experienced; salary $50. Barney's Market Club, 741 W. Randolph.

FOUNTAIN man—Exper., draft exempt; no food or sandwiches; salary $37.50 plus bonus. Vann's Drug Store, Hinsdale, Ill.

FOUNTAIN MANGR.—Take complete charge; top wages. 1039 Lawrence-av. Lon. 7317

FOUNTAIN manager and cook—Good salary and bonus. 501 Diversey.

HAMBURGER MAN — Experienced, nights. $30. Coleman, 2746 N. Western-av.

Hospital Kitchen Porter
Cafeteria Counter Man
White. Salary $60 plus room and laundry. Call Greenleaf 2500, extension 594.

HOTEL HOUSEMAN—Dependable, sober, willing worker can have permanent good job. 9 hours; no Sundays; $100 month. Apply between 8 a. m. and 4 p. m.
1550 EAST 63D-STREET.

HOTEL CLERK
Elderly; night clerk and subd. Small hotel; 6 days. Immediately.
3434 Broadway. Bit. 6011.

HOTEL CLERK
Hours 1:30 p. m. to 12 midnight; no experience necessary; salary $95. Lon. 7630.

HOTEL clerk—Experienced; 3 days, 3 nights; salary and room. Apply Crillon Hotel, 1258 S. Michigan-av.

HOTEL clerk—6 days per week; $100 to start. 4837 W. Cermak-rd., Cicero.

HOTEL HOUSEMAN, WHITE OR COLORED
Apply Greenview Hotel, 6234 S. Green-st.

HOUSEBOY-painter — General hotel work; good salary. Lon. 2000. 4943 Sheridan-rd.

HOUSEMEN
Experience not necessary
Apply Timekeeper's Office
Edgewater Beach Hotel
5349 SHERIDAN-RD.

HOUSEMEN
White, for Loop hotel. Steady job. Salary $4 per day. Apply personnel office.
PALMER HOUSE

HOUSEMAN
White—Small institution.
Phone Wilmette 351.

HOUSEMAN, COLORED
FOR HOTEL WORK. APPLY AT ONCE
1032 N. DEARBORN-ST.

HOUSEMAN—White for exclusive country club; $100 per month and room and board Dunham Woods Riding Club, Wayne, Ill Phone St. Charles 3536.

HOUSEMAN
for near north side furn. apt. hotel; 6 days, 8 hours; salary $90. Lincoln 4600.

HOUSEMAN—Single, over 45, for rmg. hse. Care of stoker and repairs. $85 mo. and 1 rm. kitnt. Address B H 173, Tribune.

HOUSEMAN for hotel.
KENROSE HOTEL, 6417 KENWOOD.

HSEMAN.—For small hotel. Can paint and do maintenance wk. 6434 Cottage Grove.

HOUSEMEN—Colored. Good working cond. High salaries. 20 S. Dearborn. Mr. Evans

HOUSEMAN—Wht.; for apt. hotel; stdy. job; reas. sal. Tower Apts., 6251 Blackstone.

HOUSEMAN—Experienced; 6 day week. See Mr. Hunter, Wilson Y.M.C.A., 1725 Wilson.

HOUSEMAN and vac.—$85 per mo. Shoreham Apt. Hotel, 3318 Lake Shore-drive.

HOUSEMAN—Salary and room. Shore Crest Hotel 420 Wrightwood.

KITCHEN MEN—White; $65 and meals. St. Luke's Hospital, 1440 Indiana.

KITCHEN porter—$20, meals; no Suns. Wrigley Bldg. Restaurant, 410 N. Michigan.

LOBBY porter—Apply housekeeper Gramere Hotel, 3400 Washington-blvd.

MAN—White, for kitchen and dining room work in small institution; salary, room, board, laundry. Wilmette 351.

HELP WANTED—MEN.

Clubs, Hotels, and Restaurants.

MAN—For hotel relief to elevator, watchman and receiving clerk; full time work. Call Superior 8500. Miss Kesler.

Manager of Restaurants
The Man We Need Is
Firstly
Experienced in directing large restaurant operations. He must be capable of handling all management details. He must be expert in plugging leaks which reflect in operating costs. He must know good foods and their costs. He must have a knowledge of dietetics. He must be thoroughly familiar with personnel problems and the operation of a large organization through assistants.
Secondly
He must be a "greeter." He must be able to meet and handle patrons of cafeterias as well as high type dining rooms. The right man will receive a salary commensurate with his ability and experience. Advancement will depend upon performance under present conditions.
Reply in your own handwriting, giving your full name, age, personal history, details of former experience and salary, address and phone number.
Address A C 333, Tribune

NEED clerk, [illegible]—Between 40-50 yrs. [illegible]

NIGHT MANAGER
for self service restaurant; phone for appt. After 9 a. m. [illegible]

NIGHT CLERK
Good salary. [illegible]
Mayflower Hotel, 6125 Kenwood-av.

NIGHT CLERK
In large apt. hotel. Must know transcript. Lincoln Park Arms Hotel. Lin. 1400.

NIGHT elevator operator [illegible] 5555 Sheridan-rd.

NIGHT CLERK—[illegible] switchboard [illegible]

NIGHT CLERK—[illegible] 5000 [illegible]

ORDERLIES—[illegible] St. Luke's Hospital, 1440 Indiana.

PACKAGE BOY
No Sundays. [illegible] PARK LANE HOTEL, 2842 Sheridan.

PAINTERS
North Side [illegible] and inside [illegible] 501 SURF-ST.

PAINTER—[illegible] TERSWEET [illegible]

PORTERS
Full time 6 day week. Meals furnished. HELSING'S [illegible]

PORTERS
Colored, to assist in loop restaurant; good wages and meals. Triangle Restaurant, 57 W. Randolph.

PORTER—Colored; 7:30 a. m. to 4 p. m. 45c hr. [illegible] cluded; no Sundays. Acme Drug, 200 W. Washington.

PORTERS and [illegible] a week [illegible] Mess Hall, 1700 W. Van Buren.

8-5, 6 days, $20 [illegible] 433 E. Erie.

PORTER—[illegible] the Town House, 6935 Sheridan.

PORTER—Colored; [illegible] and meals. L'Aiglon, 22 E. Ontario.

Colored; [illegible] 5009 Sheridan-rd.

PORTERS and male kitchen help [illegible] Cocktail Lounge, [illegible]

PORTER—Colored [illegible] meals. [illegible]

RELIEF CLERK
for North Side hotel [illegible] days; salary $110 month. Delaware 5106.

RELIEF janitor—White; [illegible] Fri. nights [illegible] Homestead Hotel, [illegible]

RESTAURANT MANAGER'S
assistant; must be intelligent, neat, capable, aggressive [illegible] work. Good salary. Apply Mr. Donahue.
WALTER P. POWERS
17 N. [illegible]

ROOM service waiter—White; good salary; pleasant working conditions. Apply Dining Manager, Georgian Hotel, 422 Davis-st., Evanston. Greenleaf 4100.

BLACK FOREST [illegible]

SHORT order cook—[illegible] Jack's Sandwich Shop, [illegible]

TIMEKEEPER—[illegible] W. Randolph [illegible]

WAITERS—[illegible] tips, $60. [illegible]

WAITER—[illegible] days. Apply [illegible]

WAITER—Colored [illegible] 6445 Sheridan-rd.

Watchman and Porter Work
Good working conditions; no Sunday; come prepared [illegible]
CARDEN'S, 118 N. Dearborn.

WHITE TOWER
Hamburger [illegible] for above average men. [illegible]

2D BAKER
Good opportunity [illegible] Apply Rm. 1749, 80 E. Jackson.
FRED HARVEY

We Will Train You For
Fountain Counter or Griddle Service
Good hours; choose your own meals. Top salaries. Vacations with pay. See MR. WEST, week days, from 8 a. m. to 5 p. m.
PIXLEY & EHLERS
77 W. Jackson

$30 WEEK AND MEALS; DAY.
Checker for [illegible] north side war plant [illegible] or second [illegible] Uniforms furnished. Call Randolph 5868.

DRUG salesman [illegible] and commission [illegible] Nibur P[illegible] advance [illegible]

GROCERY—WHOLESALE
Institutional [illegible] ing on hotels, [illegible] only exp. [illegible] ered; com[illegible] write G. C. [illegible] B. A. [illegible]

HDWE. and [illegible] bldgs. and [illegible]

REAL ESTATE SALESMAN
Opportunity [illegible] Plenty of [illegible] Moore, 56[illegible]

ROOFING [illegible] to go into [illegible] comm. [illegible]

TRUCK SALESMAN
Exp. bread [illegible] tionally ad[illegible] and comm[illegible]

CANVASSERS [illegible] enced close[illegible] ing; salary [illegible] to earn $5[illegible]

UNEMPLOYED SALESMEN
Today's op[illegible] advance co[illegible]

SALESMAN—[illegible] and hardw[illegible] dress A J [illegible]

SALESMEN—[illegible] comm. Sol[illegible] North-av. [illegible]

LAUNDRY [illegible] and comm[illegible]

Continued on following page.

HELP WANTED—MEN.

Continued from preceding page.

Salesmen.

An Unusual Opportunity

FOR A MAN, AGE 38-50.
Nationally known firm not affected by priorities offers permanent, attractive sales opportunity for a man in upper middle or social class earning upward of $2,500 annually. No investment necessary. Your letter giving personal details will be held strictly confidential. Interviews will be arranged in Chicago next Wednesday and Thursday for those whose letters indicate fitness for the opportunity. ADDRESS B C 463, TRIBUNE.

TWO MEN for Chicago who can sell line of some four hundred items necessary to maintenance of factories and other essential concerns with priorities. Liberal drawing account. Full credit on mail and direct orders. Car necessary. Interviews Sat. Men who have sold groceries very successful with us. Permanent connection offered with firm almost 50 years in field. Harrison 2566 for appointment.

SALESMEN
Opportunity to establish permanent connections with an Old Line Insurance Company. Life, Accident, Health, and Hospitalization. Established collection routes. Average earnings $50 per week while learning. Openings in Detroit, Mich.—Call at 2721 S. Michigan after 11 a. m.—Room 304.

PERMANENT POSITION
available to salesmen who can qualify. We will place you in a full time position selling memberships and insurance on salary, comm., and bonus, with possibility for fast advancement. Car essential, but no traveling. See sales manager, 56 E. South Water-st.

ESTIMATOR AND SALESMAN—EXPRNCD. HOUSEHOLD GOODS, STORAGE AND MOVING CONCERN NORTH SIDE CHICAGO. SALARY. GIVE AGE AND STATE FULLY EXPERIENCE AND QUALIFICATIONS. ADDRESS A J 481, TRIBUNE.

SALESMAN—Exp., asst. managing retail furniture store; good opportunity; salary and comm. Call in person or phone Hurwich Furniture Corp., 3424 Michigan, Indiana Harbor, Indiana Harbor 141.

EXPERIENCED solicitor—Salary and comm. Ph. Mr. Lee, Virginia 0140, for appt. Mdse.

Agents.

MAN WANTED for Rawleigh Route of 800 families. Write today. Rawleigh's, Dept. ILC-128-SA, Freeport, Ill.

Miscellaneous.

GUARDS
for men 40 to 55 years of age. 100% War Work. Convenient location. Good transportation facilities. Overtime paid. Bring birth record. 48 hour week.
Must be able to stand full investigation. Willing to work any shift. Physical exam. required.
EMPLOYMENT OFFICE OPEN 8 A. M. TO 5:30 P. M.
American Case Cup Corp.
6025 S. Western-av.

OWNER-DRIVERS
Motor freight line wants drivers owning tractors, two ton capacity or more. Also complete tractors and trailer units for service up to 300 miles. Permanent lease, steady work, good pay. For interview, give full particulars, experience, type of equipment, etc. ADDRESS B G 439, TRIBUNE.

FREIGHT HANDLERS
and overtime
Good Pay. No Exp. Necessary
ERIE RAILROAD
Fourteenth and Clark-st.

GENERAL FACTORY WORK
FOOD PROCESSING
Essential industry. Steady men wanted. $25-$30 per week. 3422 W. Lake-st.

LABORERS
72½c per hr., time and ½ overtime, vacations with pay; seniority rights; insurance and other benefits; steady work in food war industry; surface and L transportation. AGAR PACKING & PROVISION CO. 4057 UNION-AV.

MEN over 45 yrs. age for exterminating work—With or without cars; no exp. nec. Apply SMITHEREEN EXTERMINATING CO.
Mr. McCauley 1417 Stony Island.
Mr. Hargrove 4846 W. Chicago-av.
Mr. Leach 216 W. Jackson, Rm. 704.
Mr. Leadroot 2953 N. Clark-st.

MEN—17 TO 45
Night loaders and helpers; 6 days per week; no Sunday work. Also experienced parcel drivers. Call after 10 a. m. SERVICE PARCEL DELIVERIES, 415 E. ERIE-ST.

MEN—In good physical condition; 40 to 50 years of age, for emergency alarm investigations. Must be American citizens. Essential industry. 75c per hour. All night work. Apply Room 426, Uptown Bank Bldg., Broadway and Lawrence, between 9 a. m. and 3 p. m. except Sunday.

Excellent Opportunity
Mechanically inclined man for city service or shop work. Car unnec. Refrigeration exper. preferred, but not necessary. Address B H 444, Tribune.

ROUTEMEN
Active, around 40 years of age. With sales exp. Union wages to start. Will advance money to join union. Star Cleaners & Dyers, 2421 N. Western.

PARCEL CHECKERS
Steady work, 5 day week. Call or write Mr. McCoy, 20 E. Randolph. Phone Randolph 9510.

LAUNDRY ROUTE MAN
for estab., well paying routes; exp. not necessary; opportunities unlimited for good workers; union wages; will advance money to join union. 925 S. California.

PATROLMAN—For store and hotel beat on N. side; sober and industrious. We furnish uniform; six 10 hr. nights per week; $30 and comm. on new business. Address B H 137, Tribune.

WATCHMEN
Steady, sober; under 60 years. Light in weight. For six 10 hour nights. Permanent. $28.20 to start. 209 W. Jackson, Rm. 212.

MAN-WHITE
Mechanically inclined, to learn repairing of amusement games and do porter work. $30 per week. Address A J 577, Tribune.

MESSENGER
18 to 45, for loop office; part or full time. Give age and qualifications. Address B H 54, Tribune.

Helper in Candy Warehouse
17-35; good salary; no exp. necessary. Confection Cabinet Corp., 430 W. Erie.

USHERS.
Part time. Days or eves. No exp. necessary. Apply between noon and 10 p. m. Rialto Theater, 336 S. State-st.

LABORERS
FOR DEFENSE WORK. APPLY 6051 W. 65TH.

PAPER BAG MACH. OPER.
Experience desirable, but not necessary. Kirchheimer Bros. Co., 420 W. Ohio.

DEFENSE plant general factory work—Shipping, receiving, etc.; no experience necessary. J. W. Johnson Co., 1237 N. Honore (Division near Wood).

GARAGE ATTENDANTS
$30 PER WEEK TO START. 710 S. WABASH.

STRONG man—Age 50 or over, for wholesale drug house. Rumiston Keeling & Co., 312 W. Randolph.

WASHER and greaser—Sal. and comm.; average gd. pay. Benz Standard Service, 801 Addison.

MAN—To work in rug cleaning plant; steady job; good pay. Careful Carpet Cleaning Co., 4156 Irving Park-rd.

FACTORY workers and warehouse men for defense plant; 48 hr. wk. Service Industries, Inc., 2025 S. Calumet-av.

GARAGE man—Experienced; colored; 6 nights; $35; steady work. Star Cleaners and Dyers, 2421 N. Western-avenue.

LAUNDRY WORKERS—COLORED. Men and women necessary. Good pay. CAPITOL LAUNDRY, 915 S. California.

COLORED boys—In dry cleaning plant. Half days only. Good pay. Star Cleaners and Dyers, 2421 N. Western.

GARAGE warehouse and gas pump attendant —Must be able to drive truck. Apply Mr. E. McCarthy, 742 W. Polk-st.

BOYS—For packing coffee; good salary; light, easy work. Mixit Co., 541 N. Rush.

CARETAKER—Elderly, for south side tennis club. ADDRESS B H 333, TRIBUNE.

HELPER—On furniture truck. Steady job. Good pay. 3044 LINCOLN-AV.

LAUNDRY Routemen — Union; salary and comm. Progress Laundry, 4677 Elston.

YOUNG man—Colored; light work; good pay. Star Cleaners, 2421 N. Western.

HANDY Men—2, mid. age. Hotel work. Gd. pay, short hours. Fischer, 1426 W. Madison.

MAN—Exp.; to make cottage cheese; also man for gen. wk. in dairy plt. Maywood 1296

AUTO MECHANIC—On Fords; good wages and working cond. Call Estebrook 2226.

DRIVER—For truck; $37.50 per week. Apply Watson's Grocery, 2311 E. 71st-st.

MEN—For factory labor. Frank Miller & Sons, 2250 W. 58th-st.

NIGHT cleaner—White; $120 mo. 906 Merchandise Mart. Superior 5285.

WRINGER man—Experienced; good pay. Apply Columbia Laundry, 5215 S. Wabash.

MAN—To learn kennel work; no exp. nec.; $80 mo. and b. 445 E. Erie.

MAN—Exp.; to make cottage cheese; also man for gen. wk. in dairy plt. Maywood 1296

CLERK—For tavern and liquor store; will train. Apply after 12. 2535 W. North-av.

NIGHT man—In small public garage; past middle age. 4640 N. Clark.

MAN—For messenger service; 40 hours week. 320 N. Dearborn-st., 2d floor.

MAN—Cleaning and washing dishes in bakery; gd. pay; no Sun. wk. 1964 Lawrence.

HELP WANTED—MEN.

Miscellaneous.

Be Employed
in an Essential
War Industry
United States
Army and Navy
Consolidating Station
Operated by
C. J. Railway
RAILROAD
FREIGHT HANDLERS
DAY WORK
STEADY
Pay Daily if Desired.
SEE MR. FISCHER
2035 PERSHING-RD.
OR
ROOM 200,
110 S. DEARBORN.

RED-CAPS
WHITE MEN, AGE 39 TO 50.
Aggressive, active men can make a much better than average income.
GOOD GUARANTEE.
EXCELLENT WORKING CONDITIONS.
Employment Office
Chicago Union Station
516 W. Jackson

MEN
40 to 50 years of age. If you are too old for our modern army and want to do the next best thing, see us.
We supply these fighting young men with what it takes to win this war in short order. No particular skill is required, but hard work six days a week is necessary
Apply
BELMONT RADIO CORP.
5921 W. Dickens-av.

Freight Handlers
Loaders, Truckers, Checkers
WE CAN USE 25 MEN IMMEDIATELY FOR DAY OR NIGHT WORK. FULL OR PART TIME; ESSENTIAL DEFENSE INDUSTRY. PERMANENT JOBS. UNION WAGES.
SEE MR. A. BRAVERE.
LIBERTY TRUCKING CO.
1401 W. Fulton-st.

LABORERS
for loading platform. Steady work. Union scale.
KEESHIN MOTOR
221 W. Roosevelt-road
APPLY 1:30 to 4 P. M.

ESSENTIAL INDUSTRY
wants inexperienced workers for work as car loaders, truckers, and warehousemen. High minimum wages, with good chance for advancement. If you are already employed in a defense plant do not apply. Corn Products Refining Co., 63d-st. and Archer-av., Argo, Ill. Phone Summit 800, Ext. 271.

COLORED MEN
Combination porter and package delivery work in loop; good starting salary. Full or part time.
HORDER'S, INC.
231 S. Jefferson

STOCKROOM HELPERS
to do receiving, storing, loading and unloading material, freight, express; war work; no exper. required, but must be willing and wanting to learn; permanent; good advancement; preferably draft exempt. Address A J 545, Tribune.

COLORED MEN
Strong; experienced in rag or paper house; high wages; steady work; plenty overtime. APPLY 860 W. EVERGREEN.

FACTORY LABOR
War work. Permanent; days; 40 hours plus overtime; vacations with pay; promotion possible. No experience required. U. S. Electrical Motors, 1500 S. Western, Monroe 5520.

HOUSEMEN
White, for Loop hotel. Steady job; salary $4 per day. Apply personnel office.
PALMER HOUSE

MEN AND BOYS
Light factory and shipping room work. SPINNER BROS CO. 732 S. SHERMAN-ST., 3D FL.

BOYS
Packing and lgt. factory work; steady; essential industry. Must be at least 17. Good starting salary. Excel. opp. Refs. req. Ph. Haymarket 0812, after 9, 700 W. Lake.

PORTERS—COLORED
Light work; good salary; time and a half over 40 hours. Apply CONSOLIDATED MILLINERY CO. 18 S. MICHIGAN.

TRUCK DRIVERS
Experienced semi-trailer and double bottom drivers. Apply Sprout & Davis, Inc., 2500 Indianapolis-blvd., Whiting.

MAN
To work in stockroom, drive car occasionally, draft exempt. Illinois Creamery Supply Co., 715 S. Damen.

LAUNDRY ROUTE MEN
Excellent opportunity to obtain established routes paying $50 to $70 per week. Apply 4242 Belmont-av.

LABORERS
By manufacturer of steel products; 100% war contracts; good pay with overtime and bonus. C. R. Jahn Co., 1345 W. 37th-pl.

HELPER ON ASH TRUCK
White; $7 per day; 6 days. C. & S. Disposal Co., 5958 W. Roosevelt-rd., rm. 6.

HELPERS
on beverage trucks; start at $28.70 for 5 day wk. Address B H 279, Tribune.

GARAGE AND PARKING
lot attendants. Apply 175 W. Monroe.

EXTRA money for part time work; 8 a. m. to 2 p. m., 12 noon to 6, 6 to midnight; garage exper.; good pay; full time also. 181 N. Dearborn. State 8432.

MEN—40 TO 60
for light factory work. Prefer men handy with tools. Apply 2d fl., 325 N. Hoyne-av.

COLORED men—Husky; draft exempt; for defense work; 48 to 60 hr. wk.; time and a half for time over 40 hrs., perm. pos. for right men. Acme Barrel Co., 2300 W. 13th-st.

LAUNDRY HELP—White or colored; exper. not necessary. Apply timekeeper's office, Edgewater Beach Hotel, 5349 Sheridan-rd.

PORTER—COLORED.
For bowling alley. Apply today, 1777 HOWARD-AV.

NIGHT Watchman—Inside work. Must be deputized. Give phone number. Address B H 331, Tribune.

SERVICE STATION OPERATOR.
Experienced. Take full charge. Apply 7201 Touhy-av. Sat. or Sun. New. 0965.

COAL yard laborers—Steady work; good pay. RILEY COAL CO., 94TH-ST. AND EVANS-AV.

EXPERIENCED laundry pullers; chance to earn $37 per week. Service Laundry Co., 3320 W. Lake-st.

COUPLE—HOUSEMAN AND MAID.
Hotel work. Good pay and living quarters. APPLY 5046 WINTHROP-AVENUE.

DRIVERS—Local pickup and delivery. Apply 4100 S. UNION-AV.

ERRAND boy or man — Over draft age. Apply 8:30 a. m. 626 S. Clark-st., 1st fl.

SHIPPING CLERK.
40 hr. week. $25 to start. Dea. 3360.

MAN—White or col., for porter and delivery; liquor store. 3959 W. Irving Park-rd.

MAN—To bail waste paper. Kroek Paper Box, 1701 W. Superior.

LAUNDRY Route-Man—Salary $50 to $60 per week. Call at 4 P. M. 1518 W. Taylor.

GARAGE attendants in Loop—Part time, morns. or afts.; 50c per hr. 333 S. Franklin.

MEN—For helpers in rug cleaning plant. 218 E. 71ST-ST.

CAR washer, colored. Apply Edgewater Beach Hotel Garage, 5349 Sheridan-rd.

ELDERLY man—Familiar with bar and cleaning; days. 2912 Cermak. Law. 10016.

DOORMAN—DAYS, FOR APT. BUILDING. 5801 DORCHESTER-AV.

FLORIST DESIGNER.
Good pay and hours. Buckingham 5400.

SORTERS—No exp. necessary; $30 per week. Apply at 3949 Schubert-st.

3 COLORED men—Exp. unnecessary; stdy. wk.; gd. pay; no vacations. 3319 Fullerton

HELPERS—On motor trucks; wholesale grocery exp. 2119 Fulton-st., Canal 1043.

MAN—To assist in window shade dept. Remien & Kuhnert Co., 63 W. Grand-av.

CHAUFFEUR'S HELPER — White, strong. Room plus $18 week. Sacramento 0331.

MAN—To learn stenography; also drive truck. 1130 W. Harrison.

HELP WANTED—MEN.

Miscellaneous.

MEN WANTED
40 TO 50 YEARS
No Experience Necessary
Steady Factory Work
Good Pay and Overtime
Day or Night Work
1013 N. CICERO

RAILROAD
Freight Handlers, Machinist Helpers, Signal Department Helpers, Bridge and Building Helpers, Track Laborers, Janitors, Car Repair Helpers, Telegraphers
Apply
C. B. & Q. R. R.
Room 200, 547 W. Jackson

RAILROAD
Trackmen, Roundhouse and Shop Laborers, Freight Truckers, Coach Cleaners, and miscellaneous help.
Apply in Person
PENN. R. R.
Room 400, 323 W. Polk-st.

BULK PLANT
WAREHOUSE MEN
6 day week, 6⅔ hrs. per day.
Apply following locations:
115th and Green-sts., Chicago.
1528 Emerson-st., Evanston, Ill.
Marble and Fisher sts., Hammond, Ind.
2208 W. 9th-av., Gary, Ind.
Also truck washer, greaser.
95th and Torrence-av., Chicago.
STANDARD OIL CO. [INDIANA].

Plant Guards
5 FT. 10 IN. TO 6 FT. 2 IN.
35 YEARS OR OLDER
State age, height, weight, qualifications, salary and telephone number.
War Production Plant
Located on Near West Side
ADDRESS A J 105, TRIBUNE.

TRUCK DRIVERS – Experienced tractor, semi and double bottom. Must have 2 years' tractor and semi experience. Regent 1320.

A $300 laundry route available. If you are interested, apply at once.
Champion Laundry
2500 Fullerton-av.

MEN BETWEEN 40 AND 55
to do light packing; no experience necessary. Please state age and salary wanted. ADDRESS B H 315, TRIBUNE.

TRUCK DRIVERS
Long distance; semi-trailer experience necessary; contract operator.
HIGHEST WAGES.
McCLOSKY & SHAFFER.
Chicago Heights.
Interocean 9560. or Chgo. Hts. 3606.

MANPOWER WANTED
Men 45 or over to take their places in an essential industry. We offer an excellent post-war opportunity to beginners in the following depts.: Shipping, stock, and receiving. Apply 900 N. Franklin, R. 500.

TRUCK DRIVERS
for established beverage routes; no experience necessary; permanent jobs with good salary. Apply after 10 a. m. 3033 Archer-av.

AGE 35 TO 50
5 men, no exper., special training or education necessary; good wages. Union Station Employment Office. 516 W. Jackson-blvd.

2 COLORED MEN
Factory work; essential industry; earn $30 to $35 per week; steady work. INTERNATIONAL TEXTILE CO. 2511 W. 18th-st.

MAN—38 years or over or 4F; factory work in essential war industry; nights; Southwest Side; permanent after war; give age, height, weight; 75c per hour to start; chance for advancement. Address B H 127, Tribune.

SHIPPING CLERK
for photo engraving plant; 40 hour week. Lake Shore Photo Engraving Company, 160 E. Illinois.

LOOP defense factory — Light work; good pay; unlimited oppor. for advancement; will train; perm. position during and after duration. Apply General Abrasive Co., 108 W. Lake-street.

LABORERS
for loading platform. Full and part time. Consolidated Cartage Co. 4040 W. Odgen.

MEN MECHANICALLY INCLINED
To learn as sheet metal helpers. Assemblers and welders. SPECIALTIES APPLIANCE CORP. 341 E. Ohio-street.

LABORERS WANTED.
Auto wrecking yard; no experience necessary. Citizenship papers not required. MARTIN AUTO PARTS CO. 2046 Dominick-st. [1400 W. and 2046 N.].

SERVICE Station Men [2]—Colored. Good washers and all around workers. $35 weekly. Must be reliable. Sinclair Station, 6059 N. Clark-street.

PORTER
BLACKSTONE HOTEL PHARMACY. 640 S. MICHIGAN.

WATCHMEN
45 yrs. and over; steady work; good pay. Address A J 582, Tribune.

FACTORY HELP
Bakers' supplies; no exper necessary. L. KARP & SONS, 126 S. GREEN.

MAINTENANCE man—White or colored; who can assist in keeping bronze and store in good order; minor paint and repair work. Apply Russeks, 200 N. Michigan.

HELPER — On wholesale butter and egg truck; white or colored; yng. boy or older man; light work. 3614½ W. Lawrence.

EARN $6-$9 PER DAY.
Set pins in bowling alley. Apply after noon, 1820 Lawrence-av.

HOSPITAL linen rm. man and 2 housemen—See Housekeeper, Grant Hospital, 551 W. Grant-place.

MEN helpers for cleaning plant—Up to 50 years old. Steady or temporary work open. Good wages. 8066 S. Chicago-av.

PIN setters—White; 8½c per line; must be sober; good bus. thru summer; Lake-st. L to Forest Pk. station. Circle Bowling Lanes.

MAN—To do window washing. Apply Timekeeper's Office, Edgewater Beach Hotel, 5349 Sheridan-road.

PORTERS—For washing up printing presses and general factory work. Wm. H. Pool, 626 S. Clark.

TRUCK helpers—Steady work; handling flour. 410 N. Western-av., Seeley 2712.

PORTER—FOR LIQUOR STORE; STEADY JOB; GOOD PAY. 745 N. CLARK.

MAN—Colored or white; 38 to 60; steady. 5409 W. Lake-street.

GARAGE man—Night work; steady job; good pay. Ph. South Shore 5732. 7519 Exchange.

MAN—ELDERLY—FOR ERRANDS. Address A J 381, Tribune.

BUS washer—White, $40 week. Indian Trail Bus Co., 2540 Indiana. Calumet 5579.

PORTER and dishwashber—No Sun. or holidays. Sohn's Restaurant, 1731 Milwaukee.

GARAGE Porters—Experienced; good wages. Midway Chevrolet Co., 6522 Cottage Grove.

DOORMAN—For large North Side apt. building. 421 Melrose.

DRIVERS—YOUNG; REFS.; GARAGE WK.; DAYS-NITES. 220 W. MONROE.

MAN—Colored, for general factory work. Steady. Spring Beverage Co., 2078 Ogden.

ELDERLY man—For lt. delivery and inside work. R. P. Banks & Co., 215 N. Michigan.

WATCHMAN—White; Sundays and holidays only. Apply Mr. E. P. McBride, 742 W. Polk

TRADE SCHOOLS—MEN.

REFRIGERATION—AIR CONDITIONING. Big after war opportunities. Learn now. Spare time. Utilities Eng. Inst., 1314 Belden.

RADIO-TELEVISION-PLASTIC-PLYWOOD. American Television Laboratories. 433 East Erie-street.

LEARN WELDING—FREE BOOK Tells All. International Inst., 741 W. 70th. Vin. 6751.

LEARN BARBERING or BEAUTY CULTURE MOLER'S, 177 N. State. CEN. 6393.

TRADE SCHOOLS—MEN.

AIRCRAFT
Train now in America's largest aircraft training school.
DAY OR EVENING TRAINING.
$5.00
starts a qualified student
TRAIN IN 8 WEEKS.
ALL BRANCHES
Open 9 A. M. to 9 P. M.
AMERICAN
AIRCRAFT INSTITUTE

936 W. Chicago-av.	CHEsapeake 1188
4058 N. Milwaukee-av.	KILdare 3633
7 W. Madison-st.	DEArborn 6650
6211 S. Cicero-av.	PORtsmouth 7789
709 W. 63d-st.	WENtworth 8616

WELDING
30 Days Qualifies You
CERTIFIED U. S. GOVT. COURSE.
Our method and testing laboratory prepare you for a better job. Our 41 years' experience costs you no more. Call, write, or phone for free booklet: "Welder's Digest." Greer Shop, 2030 S. Wabash. Cal. 4600. Weld. Branch, 5428 S. Ashland. Pro. 0056.

MACHINE SHOP
Tool and die. Also Special Short course Greer Shop Training, 2030 S. Wabash.

Diesel-Auto ....60 day course
Refrigeration, Air Condg......60 day course
Aircraft Fabrication, Motors..60 day course
41,000 Successful Graduates. Est. 1902.
Greer Shop Training, 2030 S. Wabash.
Open Sunday, 10-2. Phone Cal. 4600.

AIRCRAFT
War Production Training
SHORT COURSES—DAYS, EVENINGS.
Technical Training for promotion. ELECTRICITY, RADIO, INSPECTION, WELDING, AIRCRAFT, DRAFTING, ETC. Get a war time job with a peace time future. Call, write or phone CALumet 8200 for FREE information. Open evenings.
CHICAGO TECH. COLLEGE
20 TECH. BLDG. 200 S. MICHIGAN.

ELECTRICITY-RADIO
Thousands of men and women needed now. Learn by doing. Day or Eve. VISIT SCHOOL any day or Mon., Wed., Fri. eves., or phone
COYNE
ELECTRICAL SCHOOL
502 S. PAULINA. PHONE SEELEY 7722.

PLASTICS
A WARTIME INDUSTRY TODAY, THE PEACETIME INDUSTRY TOMORROW. VISIT
PLASTICS INSTITUTE
221 N. LA SALLE-ST. CEN. 8373.
Open 9 a. m. to 8 p. m. Sat. to 2 p. m.
Home Study Courses Also Available.

LEARN MACHINIST TRADE
Tool and Die Making—Machine Operation. Day or Night. Learn on Actual Shop Work. Largest and Finest Equipment. Low Cost. Terms. Free Placement Service. FREE BOOK. Visit Shops. Day or Night. ALLIED SCREW MACHINE CO., INC. 609 W. Lake, Chicago. Chesapeake 3300.

NEW JOBS OPEN
RADIO BROADCASTING—Learn now, announcing, acting, scrip writing, etc. Speed up course. DAY or EVE. PHONE WABASH 6762, or write or call. COLUMBIA COLLEGE, Fine Arts Bldg., Michigan near Congress.

LEARN WELDING
Short course training men or women, day or night, no books, all machine instruction. Open Sun. p. m. No contract. Pay as you learn. WEST TOWN, 3440 W. Lake-st.

AIRCRAFT ENGINE INSPECTION.
STATE REGISTERED.
ILL. SCHL. MACH. SHOP, INC.
123 W. MADISON. STATE 5998.

LEARN FREIGHT TRANSPORTATION.
Vital to war effort. Day-eve. Call-write. FREIGHT TRAFFIC INSTITUTE, 176 W. Adams-st., Dept. T19. Sta. 2330.

FREIGHT TRAFFIC MEN IN DEMAND
Over 1,500 firms empl. our men. Est. 1923
COLLEGE OF ADVANCED TRAFFIC.
14 E. Jackson-blvd., Dept. T. 20. Har. 8649

MUSICAL INSTRUMENTS.

Pianos and Players.

Highest CASH Prices
PAID FOR YOUR
GRANDS. SMALL
SPINETS. UPRIGHTS.
SIMONSON PIANO CO.
MERRIMAC 4026.
PLAZA 6288.
EDGEWATER 6900.

OPEN TONIGHT UNTIL 9 P. M.
OPEN SUNDAY 1 TO 5 P. M.
BIG FACTORY SALE
COME EARLY FOR BEST SELECTIONS. SEE THESE USED PIANO BARGAINS.
GRANDS, $195 UP.
UPRIGHTS, $ 40 UP.
EASY TERMS.
KIMBALL FACTORY, 2611 S. California.

DON'T GIVE
YOUR PIANO AWAY
Chicago Piano Exchange
Top prices for grands, small uprights, spinets, any condition. Keystone 2221.

BARGAINS, USED AND REBUILT GRANDS. Nearly any make, including such famous names as Mason & Hamlin, Conover, Knabe, Beckstein, Cable, Baldwin, Melville Clark, etc.; $275 and up. CABLE'S, 228 S. Wabash. Open Mon. eve.

GOOD used piano, $35; terms $1.50 a week. The smallest standard size piano keyboard. Full 88 note. Fireproof Private Piano Warehouse No. 39, corner S. Ashland and 39th-st. Open until 9 p. m.

BALDWIN GRAND — POSITIVELY NEW. At a saving of $540 off original price. See MR. RUSSELL, credit mgr. Wab. 6900. BALDWIN PIANO CO., 323 S. WABASH.

6 FINE Steinway grands—Like new; 10 other choice grands; fully guaranteed. North Shore Piano Mart, 1723 Benson-av., Evanston. Phone University 8220. Real Savings!

WILL PAY CASH.
Grands, midgets, spinets from private party. MR. BANGS. PHONE BRIARGATE 2200.

SPINET SAMPLE—A rare bargain, $245. Like new, used grand, $295. GULBRANSEN FACTORY, 816 N. Kedzie.

CLOSING out Steinways, Mason & Hamlins, Baldwins, other makes; used spinets; tms. Chicago Piano Exch., 3121 Lawrence-av.

IF MONEY TALKS—
You cannot afford to miss our offer for your used Grand. MERRIMAC 2811.

SMALL Brambach grand—Like new; $265. MOIST PIANO CO., 5509 Broadway.

SPINET—Used 3 mos.; take over unpaid balance. Phone Credit Mgr., Andover 4035.

SACRIFICE—Apt. size grand, $175; also used spinet piano. 5416 West North-avenue.

SACR.—Small Lyon & Healy grand, like new. Also Spinet. 6242 W. GRAND-AV.

SACRIFICE—12 beautiful grand pianos; popular makes. 6512 N. Clark-st.

PIANO wanted—Upright, grand, or spinet. From private party. Cash. Dor. 0839.

BALDWIN Spinet—Practically new. Bargain. WYMAN'S, 604 Republic Bldg., 209 S. State.

WANTED from private party used Spinet piano—well known make. Radcliffe 1295.

BALDWIN make Baby Grand—A-1 shape; very reasonable. 3626 N. Pulaski-rd.

WANT—GRAND OR MIDGET UPRIGHT. HIGHEST PRICE PAID. KEDZIE 4589

LOUIS 15th Walnut Grand—Like new. Also used Spinet. Sacrifice. 5137 W. Diversey.

WANTED—Used spinet or small piano; any make; must be in good cond. Jun. 1760.

WANTED—Used Grand or Spinet from private party for cash. Austin 4927.

MASON-HAMLIN grand, like new. Also Baldwin Grands. Sacr. 4809 W. Lake-st.

PARTY WILL PAY $500 CASH FOR STEINWAY GRAND. KEYSTONE 2489.

WANTED—Grand, spinet, or small upright, not over 4 ft. high. LAKEVIEW 5498.

Accordions.

CASH FOR YOUR ACCORDION.
529 S. WABASH, 8th fl. Harrison 7707.

120 BASS, $40—Italo-American ladies' model, like new. Sacr. 754 N. Damen, See. 6270.

ACCORDION WANTED—For private party. Will pay cash. Call SEELEY 8475.

120 B SOPRANI—Inc. 1 sw. acc.; sac.; $90. Del Principe, 2244 W. Harrison. Open Sun.

Wind, String, Etc.

BUY NOW! Cornets, Trumpets, Clarinets, Drums, Tom-Toms, Hiboys........$15 to $45
New Bugles, Violins, Mandolins, Banjoes, Concert Guitars............$8.50, $12, $20
Alto C Saxophones..................$35, $75
Reeds, Mouthpieces, Strings, and Sets. Cases for all instruments. A1 guaranteed. Drumheads; replaced while you wait. Open eves.-Sun. Canal 6114. 914 Maxwell.

TEACHER sells Sax, Clarinet, and Accordion. Bargains for cash. BELMONT 6977.

GENUINE French Buffet Clarinet B-flat—Like new. 1 Martin E-flat saxa. Sag. 2503.

FRENCH violin with bow and case. Call Delaware 3409, afternoons or evenings.

MODEL 62 Marimba Drum Set, Xylophone, Pub. Add. System. 5144 S. Hermitage.

BUILDING MATERIALS.

Lumber.

LUMBER AVAILABLE for REPAIRS AND MAINTENANCE.
Douglas Lumber, 2700 Roosevelt. Ked. 3840

Stokers; Oil and Gas Burners.

STOKERS—New and rebuilt; all sizes; lt'd sales. Lowest prices. Ph. Crawford 4444.

STOKERS—3 on hand; 30, 100, 150 lbs. per hr. cap. Terms. 3204 Broadway, Bit. 4028.

STOKERS—2 used, 2 new; extra controls. Drexel 3633. 4747 State-st.

TYPEWRITERS AND SUPPLIES.

SMITH, Royal, Underwood, Corona Standard, $15. We buy, trade, repair any machine. 4512 Broadway. Lon. 2560. Open evenings.

FOR sale—Remington desk model portable; nearly new. Wellington 0168.

EMPLOYMENT AGENCIES—WOMEN.

OPEN TILL 4 P. M.
IT'S SMART
when seeking a better position
TO CONSIDER
Salary-Advancement,
Location-Transportation,
Working Conditions.
Mrs. Krebs & Mrs. Bayne
OFFER MANY YEARS' EXPERIENCE IN HELPING YOU TO FIND THE RIGHT OFFICE POSITION.
LEGAL STENOGRAPHER—South..$175 up
STENO.—Loop; 1 to 2 yrs.' exper.....$150
ASST. BOOKKEEPER—Typist..........$155
P. B. X.—Fine office $150
ASST. BKKPR.—Lite comp.; 9-4:30..$130
TYPIST—Good at figures...............$130+
P. B. X. TYPIST—Loop $110
PAGE GIRL—No experience; loop.....$100

FACTORY GIRLS
SEE MISS BEE
STARTING WAGES $18-$40 WEEK.
NO EXPER. NEEDED ON MANY JOBS.
W-A-B-A-S-H
1528 FLOOR. 202 S. STATE.

Zinser Personnel Service
High School and University Graduates. Openings for beginners and experienced secretaries, stenographers, typists, clerks, bookkeepers, cost accountants, and professional young women.
140 S. DEARBORN-ST. ROOM 1549.

REDFIELD PERSONNEL
Steno.-secty. to dist. sales mgr., S. W.; small sales office; A1 mfg. Co.; $120; 5 day week; employer pay fee. 5 S. Wabash.

CORBOY, CALVIN
STENOGS.—TYPISTS—CLERKS.
ASST. BKS.—FILE CLKS.—BEGINNERS.
20 W. JACKSON. ROOM 1508.

HSKPR.—2 priests, $18. Cook, 4 priests, $20. 2d maid, rectory, $18. Cooks, convents, $12-$20, r., b. Gilson, 109 N. Dearborn.

Modern, 879 N. State-st.
Hotel, Restaurant, Factory Jobs.

SEE Us for all lines—best wages. Morrell Agency, 306 W. Madison.

50 STENOS., SOUTH, 5 DAYS ...$110-$150
S. SIDE CONSOLIDATED, 1105 E. 63d-ST.

COL. elev. and bell girls........$75-$80, tips
N. S. CONSOLIDATED, 1001 LELAND.

SECRETARY, LOOP $165
OCCUPATIONAL, 310 S. MICHIGAN.

ALL DEPTS. OPEN UNTIL 4 P. M. TODAY.
MONARCH, 19 W. JACKSON.

HELP WANTED—WOMEN.

Stores and Offices.

ACCOUNTANT
By West Side Defense Manufacturer. Excellent Opportunity to Establish Yourself Now and for the Post-War Period that Follows. Should Be Educated and Experienced in Accounting. 5 Day Week. Salary $25 to $30.
Give age, experience, and phone number.
ADDRESS A J 79, TRIBUNE

ACCOUNTING CLERKS
Several positions available; billing, accounts payable payroll; some experience desirable; good starting salary. In Clearing district. Portsmouth 6103.

ADDING MACHINE OPER.
Experienced, for bank on south side. ADDRESS B H 154, TRIBUNE.

ADDING MACHINE OPERATOR.
Reply in own handwriting or in person. The Glenview State Bank. 1825 Glenview-rd., Glenview, Ill.

Addressograph Operator
Also Graphotype. Must be exp. Old est. N. S. firm now war prod. 3025 N. Western.

ADDRESSOGRAPH OPERATOR.
We have position available in our addressograph dept. Will teach right party. Steady work. Good pay. 925 S. California.

ADDRESSOGRAPH oper.—Girl, for general office work. Will train. Steady. National Laundry, 759 S. Cicero-av.

ADJUSTOR—Knowledge of adjusting claims. Steady position. Good pay. Oppty. for advancement. 925 S. California.

AMERTORPCORP.
NEEDS
Experienced
Comptometer Operators
Stenographers
Typists
Not yet employed
in war industry.
APPLY AT ONCE
7500 W. Roosevelt-rd.
Forest Park, Ill.
Employment Office Hours:
MONDAY-SATURDAY, 8 A. M.-4 P. M.
SUNDAYS, 10 A. M.-12 NOON.
WEDNESDAY EVENING, 7-9.

ASSISTANT
BOOKKEEPER-TYPIST
Familiar with time card records; 100% war work; excel. opp. 510 N. Dearborn, Apex Tool and Die Engineering Co.

ASST. STOCK GIRL
Girls, 18 to 25, to pick orders and check stock in wholesale jewelry house in loop. Permanent position. Exper. not necessary. Give age, salary. Address A J 531, Tribune.

ASST. BKKPR. AND TYPIST.
Gd. at detail, misc. work in acctg. dept. Willing to learn Elliott-Fisher bkkpg. mach. as relief operator; gd. sal. to right person; Oak Park. Address B G 589, Tribune.

Attention!
WOMEN WANTED
45C PER HOUR FOR PLEASANT PART TIME WORK. HOURS 10:30 A. M. TO 2:30 P. M. STEADY. NO SATURDAYS, SUNDAYS OR HOLIDAYS UNLESS DESIRED. NO EXPERIENCE NEEDED.
APPLY
WALGREEN
DRUG STORE
7192 GRAND-AV.

ATTENTION GIRLS
Girls, 18 to 35, for light pleasant work in loop. Assembling and boxing costume jewelry. Exper. not necessary. Give age, salary. Address A J 529, Tribune.

ATTRACTIVE OPENING
in our organization for a young woman not over 40 yrs. old who knows how to type accurately and has some mechanical knowledge. This is a permanent position with a good starting salary. Phone Superior 5133 or come to Room 1316 Wrigley Bldg. for interview.

ATTRACTIVE OPENING in our unit control dept. for young woman who has studied bookkeeping or accounting. Flare for figures only requirement. See Miss Ruddy. RUSSEKS, 200 N. MICHIGAN.

ATTRACTIVE YOUNG LADY.
Manage photo concession in Milwaukee; no experience neces.; good salary. Buc. 6466.

BAKERY sales girl—Good salary. 3549 Broadway.

BAKERY salesgirl—Experienced; no Sunday work; steady position. 5945 Irving Pk.-rd.

BAKERY salesgirl—Good wages; no Sunday work; no exp. nec. 3216 North-avenue.

BAKERY SALESGIRL.
Exp. 5319 W. North-av. Merrimac 3680.

BAKERY SALESGIRL—Some exp.; refs. 5938 W. Chicago-av.

BAKERY salesgirl—Good pay. No Sundays. 3141 W. Cermak.

BAKERY sales girl—Experienced and reliable; no Sun. 4767 Milwaukee-av.

BAKERY salesgirl—No Sunday work. 2503 W. Chicago-av. Humboldt 8672.

BILLER-TYPIST
Experienced; no dictation; 100% war work. $25 to start; permanent; no age requirement. Should live S. W. side. Phone Lafayette 8910, Saturday and during week. Oakland 7667 Sunday.

BILLER
For billing on regular typewriter; must be accurate and dependable; permanent position with well established firm. Address A B 240, Tribune.

BILLING CLERK
for nr. North side office; good pay, steady employment; nice working conditions. Webber Cartage Line, Inc. Rog. Park. 2870.

BILLER-TYPIST
Rapid; hours 3 to 11 p. m.; salary $26 for 42 hr. week. Ph. Mr. Hearden, Monroe 2662.

BILLER.
Good at figures; steady employment; good salary. Pacific Coast Borax Co., 2295 Lumber-street.

BILLING CLERK—EXP. VAUGHAN'S SEED STORE, 601 W. JACKSON.

BKKPR.—Office work; south side girl preferred; good sal. Address A B 291, Tribune.

BOOKKEEPER — Expd., not over 35; full chge.; N. S. ofc.; 5½ da.; gd. sal. Div.5571

HELP WANTED—WOMEN.

Stores and Offices.

BOOKKEEPER
Thoroughly expd.; full charge accounts receivable; assistant to credit manager; able to write own letters; 5 day week. Well rated concern. Good salary. Give experience, education and age. Address B H 234, Tribune.

BOOKKEEPER—EXPER.
Must know O. A. B. tax, Illinois Unemployment tax, Victory tax, general ledger, trial balance. Good salary to right party. Apply Midland Wood Products Co., 1323 W. Carroll-av., 4th flr., Winslow Bldg.

BOOKKEEPER
thoro exp.; full charge costs, payroll; Mfg. plant 100% war work. Give compl. details including salary required. Address B H 227, Tribune.

Bookkeeping Mach. Operator
Bookkeeping machine oper.; age 20-27.
CHICAGO MOTOR CLUB.
FRA. 1818. EXTENSION 304.

BOOKKEEPER
Accurate; pleasant working conditions; good opp. Mrs. Pauly, Mohawk 6300.

Bookkeeper—Advertising
CONCERN. 40 HOUR WEEK.
APPLY RM. 1216, 400 N. MICHIGAN.

BKKPR. Ass't—Available now; exp. in double entry, vouchers system, typing, and compt. State qual. own handwriting. Give phone number. Address B H 469, Tribune.

BOOKKEEPER—For laundry office; experienced on pay roll and general office work. Steady, good pay. Western Laundries & Cleaners, 5409 W. Lake-st.

BOOKKEEPER—Full charge or assistant, small retail store, South side; $25 to $35; give phone. Address A J 276, Tribune.

BOOKKEEPER-accountant—Construction experience preferred. State full details. Address B H 135, Tribune.

BOOKKEEPER - TYPIST—Experienced; full charge; not over 35; good starting salary to right party. Columbus 7127.

BOOKKEEPER—FULL CHARGE.
Defense plant; near S. S.; not over 35; salary $35. Address B H 461, Tribune.

BOOKKEEPER and typist—State age, salary, and exp. Address A J 232, Tribune.

BOOKKEEPER—Experienced. State age and experience. Address A J 72, Tribune.

BKKPR.-typist—R. E. office; hrs. 9-5; gd. pay. Web. 7152 or address B 218, Tribune.

BOOKKEEPER, ASSISTANT, $30.
State experience. Address B H 411, Tribune.

BKKPR.—Exp. gen. off. wk.; full chg.; nr. south; gd. pay. Address B 160, Tribune.

BOOKKEEPER-STENO.—Small office. Good salary. Address B G 164, Tribune.

BKKPR.-STENO.—Fl. chge.; 1 girl office; wk. light; 5 days; start $30. Vic. 7760.

BOOKKEEPER—EXPERIENCED.
Argus Bookshop, 16 N. Michigan.

Burroughs Bookkeeping
Machine Operator. Experienced. For bank on south side. Address A J 225, Tribune.

BURROUGHS bookkeeping machine operator and gen. office work; exp. pref.; S. side office. Address B G 447, Tribune.

CANDY COUNTER GIRLS.
Part time for theaters, North, South, and West Side. Mr. Kraus, Confection Cabinet Corp., 430 W. Erie.

CASHIERS
STEADY, FULL OR PART TIME POSITIONS IN YOUR OWN NEIGHBORHOOD. NO EXPERIENCE IS NECESSARY. STARTING SALARY, $20 PER WEEK WITH RAPID PROMOTION. EXCELLENT WORKING CONDITIONS. APPLY AT THE NEAREST EMPLOYING STORE LISTED BELOW.
Walgreen Drug Stores
5973 W. MADISON-ST.
150 N. LA SALLE-ST.
1500 MORSE-AV.
1958 IRVING PARK-RD.
6858 S. HALSTED-ST.
6300 COTTAGE GROVE-AV.

CASHIER
Cigar counter background helpful; experienced with high type clientele; starting salary $100 mo.; fine opportunity. Apply 155 N. Clark-st., Rm. 200. Office of Lobby Drug Co., and Croydon Drug Co.

Cashiers—Full Time Work
Excellent pay; must be experienced in handling large sums of money. APPLY MALING BROS., 811 S. WABASH-AVENUE.

CASHIER—PAY ROLL CLK.
In loop office of national firm. Permanent job. Excellent future; 40 hour week; state age, education, experience, and salary exp. ADDRESS A J 141, TRIBUNE.

CASHIER
Interline with motor freight exp. Hours 7:30 to 4 p. m.; salary $28 for 42 hr. week. Phone Mr. Hearden, Monroe 2662.

CASHIER—EXPERIENCED.
FOR CURRENCY EXCHANGE.
Good salary. Give full details. Address B H 435, Tribune.

CASHIER
For front office. Straight day watch. Belmont Hotel. 3172 Sheridan.

CASHIER
Theater experience. Apply Lane Court Theater, 322 W. Armitage.

CASHIER—Experienced, for drug store, cigar counter; good salary. SOLOMON DRUGS, 1121 N. STATE.

Checker—Dairy Clerk
Girl or woman, for grocery store; pleasant working conditions. 3736 W. 26th-street.

CIGAR clerk—Experienced; short hours; good pay. 10 S. La Salle. Lobby.

CLERICAL
Openings in accounting department. Should be accurate at figures. Operation of calculating desirable but not necessary. Splendid working conditions; good pay; steady work. Apply
Taylor Forge & Pipe Works
4735 W. 14th-st., Cicero

CLERICAL WORKERS
BEGINNERS. MUST HAVE TYPING ABILITY. Apply
THE FAIR
EMPLOYMENT OFFICE, 9TH FLOOR.

CLERICAL WORK
No typing. Experience unnecessary. Should be good at figures. Modern office. Nr. No. S. office bldg., 5 day wk. Call Delaware 1992 for appointment.

CLERICAL WORK IN SMALL OFFICE.
No experience necessary; permanent; good opportunity. Not defense work. Address B H 433, Tribune.

CLERICAL—Some typing; 8:30 to 5 or 1:30 to 8:30 p. m.; 3 weeks' vacation; pleasant surroundings. Apply 956 E. 58th, Rm. 201.

CLERK
for pay roll dept. Experience beneficial but not necessary. See Mr. F. Cohen.
MILLS NOVELTY CO.
4100 W. FULLERTON

CLERKS
18 to 30. Fine opportunity with old established company. Permanent work and good working conditions. PHONE SEELEY 7460.

CLERK
Intelligent girl, 18-25, to learn claim dept. work; north or northwest side; steel company. A. M. CASTLE & CO., 1132 Blackhawk.

CLERKS
$30 week, time and one-half overtime; hours 7 p. m. to 4 a. m. Preparing freight bills for mailing. Permanent position. Loop location. Address A J 91, Tribune.

CLERK
for cost department of defense plant. See Mr. Peterson, Chicago Electric Mfg. Co. 6333 W. 65th-st.

CLERK
For general office detail; some typing exper. desirable. Steady overtime; attractive office on s. west side. Call Lafayette 2505.

CLERK or typist—Permanent position. Apply L. Fish Furniture Co., Mr. Douglas, 2225 Pershing-rd.

Comptometer Operators
no experience necessary; permanent positions with paid vacations; salary to start $22 wk. plus 15% bonus; 40 hour week. CAB SALES AND PARTS CORP., 1401 W. JACKSON. Call Mr. Richardson, Hay. 1335.

COMPTOMETER OPERATOR
Packing house exp. preferred but not required. Permanent position. State age, exper., and salary. Address B H 52, Tribune

Comptometer Operator
West suburban location; permanent; state age, experience, and salary expected. ADDRESS B H 471, TRIBUNE.

COMPTOMETER OR MONROE CALCULATING MACHINE OPERATOR—Experienced, for temporary work in railroad general office; salary $134.42 per month. Address A C 414, Tribune.

COMPTOMETER OPERATOR—SOME TYPING—Good opportunity; 40 hour week. ADDRESS A J 93, TRIBUNE.

COMPTOMETER operator—Permanent position. Phone Mr. West, Longbeach 6000.

Corset-Lingerie Saleslady
$30 to start; expd.; not over 40; steady pos.; excel. opportunity. Columbus 7127.

COSMETIC GIRL
Experienced; with high type clientele and quality merchandise; fine opportunity in hotel drug store. 155 N. Clark-st., Rm. 200. Office of LOBBY DRUG CO. and CROYDON DRUG CO.

DELICATESSEN CLERK
Experienced; $20. Porter's Food Shop. 5252 N. DAMEN.

DELICATESSEN GIRL
Food Mart experience. Apply 1055 Bryn Mawr.

DICTAPHONE-STENO.—Exper.; S. Side; salary $30, 40 hr. wk. Yards 2125.

DICTAPHONE OPERATOR — Shorthand required; loop. Address B 315, Tribune.

HELP WANTED—WOMEN.

Stores and Offices.

DRAFTING
We have a few openings for girls for simple drafting work. Good working conditions and opportunities for advancement. If you have had any experience or schooling in this work, come in and talk it over. Apply
Taylor Forge & Pipe Works
4735 W. 14th-st., Cicero

DRESS saleslady—Experienced. Salary and commission. 6436 S. Halsted-street.

DRUG ORDER TAKERS
WHOLESALE DRUG COMPANY WANTS EXPD. TELEPHONE ORDER TAKERS; 5½ DAYS, 40 HOURS; GOOD SALARY. EXCELLENT WORKING CONDITIONS AND TRANSPORTATION. ADDRESS B H 302, TRIBUNE.

EASTER PARADE
STARTS
AT WARD'S
We need women to handle dresses, women's hats and sports clothes orders. You will get a line on up-to-the-minute fashion trends.
Your liberal employee's discount on all merchandise you purchase at Ward's starts the day you go to work.
Clean, light, airy surroundings to work in.
$83 per month to start for 40 hours a week. Time and one-half for each hour worked over 40 hours per week.
Frequent increases in rate given as you progress.
APPLY
Today for full time permanent work.
8:30 A. M.-5 P. M.
Employment Dept., 2d Floor
Montgomery
Ward
& Co.
618 W. CHICAGO-AV.

FANFOLD BILLER
Good working conditions; 12 noon to 9 p. m.; Sat. 10 a. m. to 3 p. m. ROOSEVELT CARTAGE CO. 1310 W. RANDOLPH-ST.

FANFOLD biller—Part time. Call Yards 3200.

FEDERAL LIFE INS.
Offers following positions:
File clerks.
Clerical work with typing.
Page with typing ability.
Mailroom clerk.
168 N. MICHIGAN. MISS SHENK.

FILE CLERKS
We have a number of openings for file clerks; good opportunity for advancement; some overtime; good working conditions. Apply
Taylor Forge & Pipe Works,
4735 W. 14th-st., Cicero

FILING DEPT.
SUPERVISOR.
Mail order exper. preferred; good starting salary; permanent; paid vacations. Bus, L, and surface within 2 blocks. Continental Products, 2036 S. Michigan.

FILE CLERK-TYPIST
Filing, typing, clerical work; 5 day week; n. w. side; good opportunity. Address A J 390, Tribune.

FILE clerk—Familiar with card filing system; beginner considered; must be under 25. Apply Mason & Co., 1217 W. Washington.

GENERAL OFFICE.
Congenial atmosphere.
Real opportunities.
8 hour day—5 day week.
Starting salary—depending on ability and experience—increases as earned.
TYPISTS and accounts payable clerk. Accuracy and attention to detail necessary. A fine opportunity in a large accounting department.
FILE CLERK. Intelligent, with some understanding of general office files.
BILLER. Moon Hopkins or good background of billing experience.
CHECKER. In billing department. Alertness necessary. Splendid opportunity.
CHECKER. In tabulating department. Alertness necessary. A good chance to become familiar with I.B.M. tabulation.
UNITED WALLPAPER FACTORIES, INC. 3330 W. FILLMORE-ST. Ask for Mr. E. W. Shaw.

GENERAL OFFICE CLERKS
Beginners trained for permanent positions in general office procedures by a large concern [BUT by no means large enough not to recognize capability and ambition]. If you have just a little knowledge of typing and would like to work for one of the fairest and squarest firms in the city, phone Mr. Ogden, Superior 4015.

GENERAL OFFICE CLERKS
Part time. If you can type, operate a comptometer, or have bookkeeping experience, we can use you several hours during the day. Hours can be arranged to suit your convenience. Bus, L, and surface lines within 2 blocks. Continental Products, Inc., 2036 S. Michigan-avenue.

GENERAL OFFICE WORK.
With knowledge of typing, beginner or experienced; no age limit; permanent position. Southwest side. Essential to war industry. Pleasant surroundings. Group insurance 40 hr. week. State full particulars as to age, salary expected, education, and experience. Address A J 262, Tribune.

GENERAL OFFICE HELP
Experience not essential. Must have an aptitude for figures. Good opportunity for advancement. Apply Rm. 1749. 224 S. Michigan.
FRED HARVEY

GENERAL OFFICE WORK
Young, experienced; large corporation located near C. & N. W. depot. State age, experience, and salary expected. Address A J 311, Tribune.

GENERAL OFFICE WORK
Some typing. Must be good at figures; permanent position in western suburb. State age, experience and salary expected. Address A J 240, Tribune.

GENERAL OFFICE CLERK
Typing, lite switchboard, receptionist. Age 17 to 26. Will train the right girl.
209 S. STATE, ROOM 1408

GENERAL OFFICE
General, clerical and file clerks; age 18-30 CHICAGO MOTOR CLUB.
FRA. 1818. EXTENSION 304.

GENL. office work—Mailing desk, some typing; beginner satisfactory; pleasant working conditions and good salary. Ideal Roller and Mfg. Co. 2512 W. 24th-st Lawndale 1995, L. C. Bollinger.

GENERAL OFFICE GIRL
Some typing; beginner; no age requirement. Excellent opportunity for advancements. Archlock Shoes, Inc., 76 E. Madison-st.

General Office and Typing
Young high school graduate. West side office. Address A J 312, Tribune.

GENERAL OFFICE WORK
No exp. nec.; high school graduate. 5025 Cottage Grove. Kenwood 4900.

GENERAL OFFICE GIRL
Light stenographic work. South Side. Address A C 334, Tribune.

GEN. office girl—Exp. typing and shorthand; steady pos.; must speak Polish. 3045 Milwaukee-av. Capitol 3018.

GENERAL OFFICE AND TYPIST.
5 day week; North Side; give full particulars. Address A J 251, Tribune.

GENL. office—Knowledge bookkpg.; 5½ days. Armand's, 1025 S. Western. See. 9542.

GENERAL office work—State age and salary desired. Address B H 382, Tribune.

GENERAL office, typing, light bkkpg.—3016 West Roosevelt. Sacramento 0660.

HELP WANTED—WOMEN.

Stores and Offices.

GIRLS
YOUNG
WOMEN
Full Time

MAIL
ORDER
Regular 40 hour week. Overtime premium for all extra hours.

ORDER FILLING
BILLING
STOCK WORK
$83 per month to start.

MAIL OPENING
$88 per month to start.

ORDER READING
$88 per month to start.

FILING
BEGIN EARLY IN THE MORNING—TIME FOR EARLY MOVIE AFTER YOUR WORKING HOURS.

PACKING
$96 per month starting salary.

SORTING
These jobs are easy to learn. Start at $80.

OFFICE

SECRETARIES
Earn from $95 to $130 per month to start, depending on experience.

TYPISTS
Starting salary $88 per month or more.

EDIPHONE OPERS.
Salary $88 per month without experience to $104 per month with experience.

COMPTOMETER OPRS.
Start at $95 to $120 per month.

CLERICAL WORK

... YOU CAN EARN
frequent increases on any of the jobs listed above as you progress.

... You Receive
a liberal employee's discount on merchandise you purchase at Ward's.

... If you
work more than 40 hours per week you receive time and one-half for all additional hours.

... Whatever hours
you work, you will find transportation convenient to the door.

APPLY
Employment Office
Open
8:30 A. M.-5 P. M.
Montgomery
Ward
& Co.
618 W. Chicago-av.

GIRL
Pleasant, diversified work in cost department. Experience not necessary. Some general office experience helpful. American Spring & Wire Specialty Co., 822 N. Spaulding-avenue.

GIRL
For light office work; 5 day, 40 hour week. Good starting salary. Splendid opportunity. Hydrox Corp., 415 E. 24th-st.

GIRLS—Detail office work, addressograph exper. pref., but not nec. Beginners acceptable. Loop office on Michigan-av. Pleasant work, permanent, good salary. Address A J 525, Tribune.

GIRLS—BEGINNERS
General office work; some typing; no exp. necess.; defense industry; give details and salary expected. Address B H 294, Tribune.

GIRLS—10.
for packing and assembling seeds for Victory Gardens. Also to work part time from 9 a. m. to 4 p. m., or 4 p. m. to 9 p. m. Vaughan Seed Store, 601 W. Jackson.

GIRLS wanted—16-18 yrs. to run copy in large newspaper office; day shift; 40 hrs.; $18 a week to start. Address A H 443, Tribune.

GIRL or woman—For checking reports, women's apparel chain; 5 day week. Room 814, 330 S. Wells. Harrison 0344.

GIRL.
FOR SOUTH SIDE LAUNDRY OFFICE.
2915 COTTAGE GROVE. VIC. 5110.

GIRL—Young; for filing and misc. off work; pleas. offi. Rm. 1818, 309 W. Jackson-blvd.

GIRLS—For order filling. Advance Pattern Co., 500 N. Dearborn, R. 524.

GROCERY checker—Expd. for food mart. ROBERT SMITH & CO., 1323 E. 63d-st.

GIRLS—GENERAL OFFICE
switchboard factory. 2639 Grand-av.

Continued on following page.

HELP WANTED—WOMEN.

Continued from preceding page.

Stores and Offices.

Girls
Young Women

Full Time Openings for
OFFICE
TYPISTS
CLERICAL
MESSENGERS
COMPTOMETER OPRS.
STENOGRAPHERS

Full Time Openings for
MAIL ORDER WORK
Order Fillers
Merchandise Packers

Part Time Openings for
Clerical Work
Merchandise Packing

Hours to Suit Your Convenience
3 P. M. TO 11 P. M.
4 P. M. TO 11 P. M.
5 P. M. TO 11 P. M.
6 P. M. TO 11 P. M.

Immediate Discount Privilege and Time and a Half Paid for Overtime

Our Employment Office Will Be Open Daily 8 A. M. to 4:30 P. M. and Saturday Until Noon

Sears, Roebuck & Co.
Homan & Arthington-st.
ROOM 15
Administration Building

GIRLS
17 TO 26
Permanent openings for
Order Fillers
Stock Helpers
Packing Room
Assemblers
Experience not necessary
Convenient loop location
5 day, 40 hour week
Time and ½ overtime
Good rates, opportunity for advancement
Vacations with pay
Discount privileges
APPLY SATURDAY
8:30 TO 4:30
EMPLOYMENT OFFICE
426 W. RANDOLPH-ST.

BUTLER BROTHERS

GIRLS—WOMEN
FULL TIME POSITIONS
WE HAVE SEVERAL OPENINGS FOR GIRLS AND WOMEN WHO CAN QUALIFY FOR THE FOLLOWING WORK:
TYPISTS
STENOGRAPHERS
EDIPHONE OPERATORS
NATL. CASH REGISTER
GEN'L CLERICAL WORK
PAY ROLL CLERKS
ACCOUNTING
FILE CLERK
GOOD SALARY FOR 40 HOUR 5 DAY WEEK. TIME AND ½ FOR OVERTIME. GOOD TRANSP. NEAR I. C., L. AND SURFACE LINES.
ADDRESS A J 568, TRIBUNE.
REPLY BY LETTER ONLY.

General Office Clerks
Age 18-40.
Large Near North Side Office.
Pleasant surroundings.
Clerical work, consisting of filing, keeping records and making reports.
Good starting pay with excellent chance of advancement.
CALL DEL. 8161 FOR APPOINTMENT.
ASK FOR MR. SETZER.

Girls Learn Photo Printing and Developing
Good pay while learning; 40 hr. wk., time, one-half overtime; opportunity to qualify for good positions now and after the war. Apply Hobby Camera, 322 W. Madison-st.

Girls—Light stockroom work. Exp. not nec. Perm. 5 day wk. Schultz Bros. Co., 320 W. Ohio-st., 3d flr.

GIRLS—WOMEN.
Typists, file clerks; also girls for stockrm. work; permanent positions.
Good salaries; 40 hour week.
STERLING INSURANCE CO.
309 W. JACKSON. ROOM 712.

GIRLS—YOUNG
Messenger and office work. Large co. in stockyards; 5 day wk.; good hours and working cond. $70 to start. Apply Room 120 Exchange Bldg.

GIRLS
Immed. employment; good opportunities. Apply Miss Hardesty, 417 La Salle-st. THE WESTERN UNION TELEGRAPH CO.

GIRL
for general office work. Must be able to type and be good at figures.
KARPEN BROS., 636 W. Cermak-road.

GIRL
General office work; no experience necessary. State age, education, and salary expected in reply. Address A H 154, Tribune.

GIRLS [2]—General office work, laundry; good penmanship; steady; good pay. 5409 W. Lake-st.

GIRL—For general office work; some experience at billing and stenography desirable. Address B 174, Tribune.

GIRL FOR TYPING and general office work —One who likes figures.
Apply 666 W. DIVISION.

GIRL—Young, inexperienced, for general office work. Good future. 2324 W. Madison.

GIRL—Neighborhood: for typing and answering phone. 2533 Milwaukee-av.

GIRL—Begin.: gen. office work: 40 hour week. Chance for advancement. 440 S. Canal.

GIRL to learn office & cashier wrk.—Gd. starting sal. Apply Neisner Bros., 1343 Milwaukee

GIRL—For general office work.
Louis Hanson & Co. 1500 N. Kostner.

HELP WANTED—WOMEN.

Stores and Offices.

GIRLS
YOUNG WOMEN
NO EXPERIENCE REQUIRED

Essential war production plant offers excellent opportunities for girls and young women to learn general office work in the following positions:

Student Draft'g Tracers
Production Chasers
File Clerks
General Office Clerks
Junior Typist
Junior Stenographer
Chemical Lab. Assistant

Centrally located plant is convenient to all forms of transportation. Cafeteria in building furnishes meals at moderate prices. Liberal vacation plan. Excellent working conditions.

Employment office open daily, including Saturdays.

APPLY
AUTOMATIC ELECTRIC COMPANY
1019 West Van Buren-st.
Chicago, Illinois.

GIRLS AND WOMEN FOR FACTORY AND CLERICAL WORK
DAY AND NIGHT SHIFTS

TYPISTS
BOOKKEEPERS
STENOGRAPHERS
CORRESPONDENT
COMPTOMETER OPRS.

GET THESE ADVANTAGES:
Good Transportation
Group Insurance
Hospitalization
New Cafeteria

ESSENTIAL WORK
EVERSHARP, INC.
1800 W. Roscoe Buc. 4000

GIRLS
FILE AND OFFICE CLERKS
No Experience Necessary
$80 to start on permanent positions with old established concern. Excellent opportunity for advancement. Downtown location convenient to all transportation. Apply in own handwriting, giving age, education, and phone number.
Address A J 523, Tribune

GIRLS—WOMEN
SINGLE OR MARRIED
18-55. Experience not necessary, but desirable in cashiering, handling pay roll money, or preparing deposits; who are available for part time work on 2, 3, or 4 day week basis. Old reliable concern. Steady part time work. Pleasant surroundings. Give age, experience, telephone number.
Address B H 131, Tribune.

GIRLS
TYPISTS
MESSENGERS
Defense plant. Bring birth certificate.
Miehle Printing Press,
1345 S. DAMEN-AV.

GIRLS—WOMEN
16 TO 40
No exper. necessary; typing and shorthand helpful; we will train you; inside office work; loop location. Apply Mr. Henderson, Rm. 215 A, 166 W. Van Buren.

GENERAL OFFICE WORK
Young, exp. not nec. Perm. 5 day wk. Schultz Bros. Co., 320 W. Ohio, 3d flr.

GIRL
for general office work.
No typing. Experience not necessary. Good salary. Permanent.
MERCHANT SHIPPERS' ASS'N.
1858 S. Western-av.

GIRLS—GENERAL OFFICE WORK; 17-35 YEARS; NO EXP. NEC.; DESK WORK ONLY; 5½ DAY WEEK; ANY ONE MAY QUALIFY. APPLY 237-47 E. GRAND-AV., 2D FLOOR.

Girls—Several Positions
Exp. not requir. File and gen. office. Also typing and file. Perm. positions. Gd. work. cond. Rm. A 1725, 175 W. Jackson-blvd.

GIRLS-WOMEN
Age 17-50; order reading, filing, general office work; no experience needed.
2451 S. Michigan, 2d floor.

GIRL
to fill and wrap small orders; no experience necessary. State age and salary expected. Address A H 86, Tribune.

GIRLS—Young; for general office work; some typing. Good wages. No experience necessary. 3053 Lawrence.

GIRL—To maintain stockroom records, experience not necessary. Midstates Auto Electric Co., 1905 S. Michigan-av.

GIRL with auto exp.; N. Side resident preferred; reference. Z. FRANK, Chrysler Distributor, 6116 North Western-avenue.

GIRLS—For filing in Fire Insurance office. Good hours and pay. Chance for advancement. Address A J 180, Tribune.

GIRLS—H. S. grads. preferred, off. and mess. work; good sal. Rm. 700, 231 S. La Salle.

GIRL—To handle mail desk and wrap small packages. Apply Rm. 2101 Pittsfield Bldg.

GIRLS—To fill orders in warehouse; steady. ROOM 1200, 111 N. CANAL.

HELP WANTED—WOMEN.

Stores and Offices.

Girls Wanted For Office Work
Good plain handwriting the only requirement. No experience necessary.
Hours 8:15 a. m. to 5 p. m. Full or part time, whatever hours you care to work; from 2 hours to 8 hours daily.
WALTER FIELD CO.
600 W. FULTON-ST.
1 BLOCK NORTH OF LAKE-ST.
Handy to Lake-st. elevated, Milwaukee, Halsted, Armitage and Elston surf. lines.
APPLY OFFICE, 9TH FLOOR.

Illinois Division
Bendix Aviation Corp.
505 N. Sacramento-blvd.
REQUIRES AT ONCE
Messengers
File Clerks
Typists
Stenographers
Secretaries
Jr. Accountants
Applicants engaged at their highest skill in war work will not be considered.
INTERVIEWING DAILY
Mon. thru Sat., 9 a. m.-5 p. m.

INVOICE TYPISTS
Attractive, permanent openings for beginners with or without experience, 5 day—40 hour week, fine transportation and working conditions. Good salaries to those who qualify.
Apply
EMPLOYMENT OFFICE
SATURDAY, 8:30-4:30
426 W. RANDOLPH-ST.
BUTLER BROTHERS

I. B. M. KEY PUNCH operator and record clk.—Splen. pos. for reliable girl in war plant; post-war future; 20 min. west of loop. Address B H 161, Tribune.

JUNIOR CLERKS
CLERICAL POSITIONS AVAILABLE.
Bank experience not necessary.
Lake View Trust and Savings Bank.
Lincoln, Belmont, and Ashland-avenues.

KEY Punch operator—No exp. necessary; will train; permanent. Apply 956 E. 58th. Room 201.

LADY—Young, preferably 2 yrs. of college chemistry, part or full time. Address B H 342, Tribune.

LADY—Young, for clerical work in cleaning store; exp. not necessary; good pay; steady job. 1919 E. 79th-st.

LADY—Young; over 21; to operate candy stand in Rialto theater; good salary. Apply Rialto Theater, Mr. Schadt.

LAUNDRY OFFICE CLERK
Addressograph and general experience.
Address B H 176, Tribune.

MOON-HOPKINS BILLERS
Permanent Positions
100% Defense Plant
Southwest Side
Address A J 239, Tribune

MOON HOPKINS BILLER
$30 wk. State age, telephone number, address, and availability for interview daily, 9 to 5:30, to start work.
Address B H 295, Tribune

MILLINERY SALESLADIES
Experienced. Fine opportunity; exclusive specialty shop; attractive surroundings.
BLUMS OF EVANSTON
616 Church-st., Evanston

NEWSSTAND
Women and men; interesting sales positions open; hours 4 to 12; good transportation and salary.
See Miss Bitner.
Fred Harvey Lunchroom
Union Station.

OFFICE HELP
Excellent Transportation
I. C. Trains and Safeway Buses to Door
TYPISTS
STENOGRAPHERS
GENERAL OFFICE CLERKS
KEY PUNCH OPERATORS
EMPLOYMENT OFFICE WILL BE OPEN SATURDAY AND SUNDAY, MARCH 20 AND 21, FROM 10 A. M. UNTIL 3 P. M.
Phone Interocean 9531 or Harvey 2915
THE BUDA CO.
154th and Commercial-av.
Harvey, Ill.

OFFICE
Experience Not Necessary
Women 17-35
Several excellent openings for women, In bookkeeping, cost accounting and stock departments.
Permanent jobs and promising future for the right girls.
L. and street car transportation.
APPLY 225 W. HURON, 4TH FL.
Before 4:30 week days or noon Sat.

OFFICE GIRL
Age 17-19; high school grad.; to handle mail and operate duplicating equipment; excellent opportunity; salary start $22 wk., 5 day week.
Procter & Gamble Mfg. Co.
1232 W. North-av.

OFFICE HELP
STENOGRAPHER—PERSONNEL DEPT.
TYPIST-CLERK.
COMPTOMETER OPER.
40 HR. WEEK.
APPLY OWENS-ILLINOIS CO.
6501 W. 65TH-STREET.
PORT. 8400.

OFFICE workers—No experience necessary; permanent positions; excellent working conditions; opportunities for advancement; 40 hour week. The Scholl Mfg. Co., Inc., 213 W. Schiller-st.

OFFICE GIRLS—2
Some h. s.; 17 to 18 yrs. Inter office mail, detail wrk.; gd. at fig's. Old. est. N. S. firm now war prod. $75 mo. 3025 N. Western.

OFFICE GIRLS
17 to 20 to handle mail and miscellaneous office detail. Salary $93 per month.
C. M. St. P. & P. Railroad Co.
2423 Southport-av. Room 64

OFFICE girl—For billing and filing; 40 hrs. a week; good salary. Apply Louis Milani Foods. 155 N. Ada-st.

ORDER PICKERS AND PACKERS
STEADY POSITION
Room 1200, 111 N. Canal.

ORDER WRITER
Valves, pumps, lubricators, and machine items; interpret and write up customer orders; exp. necessary; old established plant now war production. 3025 N. Western.

ORDER FILLERS
Light, pleasant work in stock room.
215 N. MICHIGAN. 5TH FLOOR.

HELP WANTED—WOMEN.

Stores and Offices.

Mail Openers
Full Time or Part Time

We need a number of women to open customers' orders.

Start at 6 a. m. Work from 4 to 8 hours.

Start at 7 a. m. Work 4 to 7 hours.

Start at 8 a. m. Work 4 to 6 hours.

Start at 9 a. m. Work 4 or 5 hours.

This is light clerical work but requires good arithmetic ability. The starting wage is liberal and you can earn frequent increases as you progress.

Night Mail Openers

In addition we can use a number of night mail openers to work from 12 midnight until 9 a. m. With the premium for night work the starting rate for this job is 56c per hour.

APPLY TODAY
8:30 A. M.-5 P. M.
EMPLOYMENT OFFICE
Montgomery Ward & Co.
618 W. Chicago-av.

ORDER FILLERS
PACKERS
MAIL ORDER EXPERIENCE DESIRABLE BUT NOT NECESSARY. LIBERAL STARTING SALARY; AGE 17 TO 40; PERMANENT WORK; GOOD TRANSPORTATION
HORDER'S, INC.
231 S. Jefferson

PAY ROLL CLERKS
Numerous opportunities under splendid working conditions in a rapidly growing organization; salary in line with experience and ability. Apply
Taylor Forge & Pipe Works,
4735 W. 14th-st., Cicero

PAY ROLL CLERK
Permanent position in loop with good salary. When replying state age, experience, when available, and phone number.
Address A C 340, Tribune.

PERMANENT POSITION
Typing and general office work with old established organization. This is a permanent position, not extra work. Loop lake front location; 5 day week. Write age, experience, and salary desired, phone No.
Address B A 268, Tribune

PERSONNEL DEPARTMENT
Defense plant; good opportunity for intelligent girl. Must have initiative. Must know typing and shothand.
Address A H 449, Tribune.

RECENT graduate—General off work; bright, good at figures and rapid typist. Miss America Brassiere Co., 411 S. Sangamon.

RECEPTIONIST—For portrait studio; must have selling ability; steady position with good future. Address A J 373, Tribune.

SALESGIRLS
with retail drug or department store sales experience. Apply
FRED HARVEY SHOPPERS' MART.
Union Station, Mr. Hahn.

SALESLADIES
Experienced, for dresses.
APPLY THE KOMISS CO.,
100 N. STATE-STREET.

SALESLADY—Lge. clothing store. Good salary and bonus. Steady. 8 hr. day. Address A H 500, Tribune.

SALESWOMEN
FOR COUNTER WORK
GOOD HOURS
GOOD PAY
Chance for Advancement
F. W. Woolworth Co.
3313 Roosevelt-rd.

SECRETARY
An experienced executive type secretary is required by the general manager of a 100% war plant. Speed and accuracy in handling correspondence is essential. Special assignments involving contact with key members of the organization requires tact and a pleasing personality. Scope of position provides ample opportunity for person with ability and imagination plus capacity for handling details. Pleasant working conditions. Excellent cafeteria. Location, Clearing industrial district. Address B H 124, Tribune

SECRETARY
for West side electrical manufacturing plant. Must be thoroughly experienced in all phases of office work.

Reply giving detailed description of experience, appearance, education, age and salary desired.

Address A J 299, Tribune

SECRETARY
Opportunity for intelligent steno, now doing routine work to take charge of small factory office. Will raise your present salary and increase as your value increases.
ADDRESS A J 372, TRIBUNE.

SECRETARY
General office work. Good typist; shorthand advantage but not essential.
Hoffman Electric Co., 2525 W. Van Buren.

SECRETARY-Steno.—To executive; accounting or bookkeeping exper. or education essential; must be able to assume responsibility; loop office. Hay. 3710.

SECRETARY to personnel manager—So. S. industrial plant; expd.; able to assume responsibility; age 20-30. Saginaw 2900.

SECRETARY—Permanent; 3 weeks' vacation. Pleasant surroundings. Apply 956 E. 58th. Room 201.

SECRETARY — Gen. office routine. Steady pos. Apply Rm. 1017; 188 W. Randolph.

SECRETARY-STENO.—General office detail. Permanent. Good salary. Normal 7310.

SECRETARY—ADVERTISING AGENCY. 5 day week; small office. Superior 3486.

HELP WANTED—WOMEN.

Stores and Offices.

SECRETARY
One trained as a stenographer and capable of handling reports and confidential matters. Splendid opportunity for right person. Apply
Taylor Forge & Pipe Works
4735 W. 14th-st., Cicero

SECRETARY TO Production Manager
Stenography, light; must be neat and accurate with figures. Applicants working habits must be orderly and thorough.
Address applications to
B H 349, TRIBUNE.
State training, experience and indicate references that may be used; 40 hr. week.

SECRETARY
Thoroughly experienced secretary required by large Mfg. Co.; permanent position; excellent working conditions, opportunities, and salary. Call for appointment.
THE SCHOLL MFG. CO., INC.
213 W. Schiller-st. Mich. 7200.

Service Pantry
Girls, 18 to 45, interested in working with food. Experience not necessary, but must be capable of earning better than average income.
Please ask for Mr. Maxson.
Stouffer's Restaurant
32 E. RANDOLPH.

STATISTICAL TYPIST
Permanent position with certified public accounting firm in loop. Give experience and full details. Address A J 314, Tribune.

STENOGRAPHER
Permanent. Excellent opportunity for right girl. 2 yrs.' exp. preferred. Pleasant working conditions. New, modern office. Well established firm.
Dewey & Almy Chemical Co.
6050 W. 51st Summit 340

Stenographer-Secretary
If you can take dictation rapidly and transcribe neatly and accurately, are intelligent and alert, have pleasing personality and appearance, and are willing to apply yourself to earn advancement, this old established advertising agency offers you an opportunity; $30 per week to start. Write, giving full particulars.
ADDRESS A J 576, TRIBUNE.

STENOGRAPHERS
Excellent opportunity in our organization for several girls. We are expanding and need additional help. Permanent positions. Good working conditions. Apply
Taylor Forge & Pipe Works
4735 W. 14th-st., Cicero

STENOGRAPHERS
Interesting nonroutine positions in editorial and sales depts. Opportunity for advancement. Excellent transportation facilities.
Rand McNally & Co.
536 S. Clark-st.
Apply employment office.

STENOGRAPHER
Light dictation with some bookkeeping exp. Excellent oppor. for advancement. Est. industrial mfr. now engaged in war work. Small office close to loop. Hrs. 9-5; Sat. till noon. Good starting salary.
Address A H 472, Tribune.

Stenographers and Typists
Long established office equipment mfr. now in war work has several openings; excellent working conditions; near loop and good transportation. State age, education, exp., address, and phone number.
Address A J 363, Tribune.

STENOGRAPHER
Excellent opportunity for capable neat appearing young woman with some experience; 5 day week. Convenient to transportation. In your reply state age, education, and salary desired.
ADDRESS B H 481, TRIBUNE.

STENOGRAPHER
Light dictation, with some bookkpg. exp.; excellent oppor. for advancement. Estab. industrial mfr. Hrs. 9-5, Sat. till noon. Gd. starting salary. 27 S. Franklin.

STENOGRAPHER
Experienced, for metal fabricating concern on Near North Side; good working conditions; permanent; state experience, age, salary desired, etc.
Address B H 175, Tribune.

STENOGRAPHER
Experienced, for general office work in sales office of national concern. Must be neat and dependable. Steady position. Salary $120 per month. Apply Room 307, 737 N. Michigan-av.

Stenographer and Switchboard Operator
Northwest side war production plant; give complete information regarding experience and age. Address B G 411, Tribune.

STENOGRAPHER
Established loop real estate office. Experience in real estate preferred but will consider bright beginner. Pleasantest working conditions. Compensation commensurate with qualificat. Address A H 340, Tribune

STENOGRAPHER
Good opportunity in well established food company; 5 day week. Palmolive Bldg. State exp., education, age, and salary desired. Address A J 362, Tribune.

STENOGRAPHER
General office work in sales office; near south side; 40 hour week; congenial working conditions. State experience and salary desired. Address B G 73, Tribune.

STENOGRAPHER
Permanent position; South Side; 5 day week; air conditioned office; state experience and salary desired.
Address A J 117, Tribune.

STENOGRAPHER
General office work; small office; pleasant surroundings; permanent. Bedford Shirt Co. 81 W. Van Buren, Rm. 202.

STENOGRAPHERS — No experience necessary. Permanent positions. Excellent working conditions; opportunities for advancement; 40 hour week. THE SCHOLL MFG. CO., INC., 213 W. Schiller-street.

STENOGRAPHER
Loop office building; will teach switchboard operation; good salary.
ADDRESS B 308, TRIBUNE.

STENOGRAPHER
Speed not essential. Ages, 17 to 55 considered. Steady Good salary.
The 12th St. Store, Halsted and Roosevelt.

STENOGRAPHER
Lite dictation; 5 day wk.; good sal. Lge. mfg. co. in loop. Apply Rm. 1331, 140 S. Dearborn, bet. 10 and 12 Monday.

STENOGRAPHER
Expd., alert. Better than average; good salary; permanent position.
E. G. James Co., Board of Trade Building.

STENOGRAPHERS
Some filing; trans. experience preferred but not necessary. State age, exp., and salary expected. Address B H 136, Tribune.

STENOGRAPHER—Permanent position, loop insurance office. Pleasant working conditions. Will consider capable beginner. Address B H 139, Tribune.

STENOGRAPHER—PERM.
6 months' or more experience; $25.
APPLY 666 W. DIVISION.

STENOGRAPHER
Beginner. Will train.
Apply Rm. 1005, 111 W. Monroe.

STENO.—Would you like a nice position in the Merchandise Mart, working with people who appreciate ability? State capabilities and sal. desired. Address A H 517, Tribune

STENOGRAPHER—General office work, one girl office; 40 hour week; in Loop; steady work; good salary; pleasant surroundings. ADDRESS A J 389, TRIBUNE.

STENOS., bookkeepers—Vital defense plant. Permanent position. No drifters. Defense workers must furnish release.
ADDRESS B H 345, TRIBUNE.

STENO.—High grade; for loop architectural firm; key type swbd.; shorthand, typing; 40 hr. wk.; one girl ofc. State age, exp., and salary des. Address A J 425, Tribune.

STENOGRAPHER — Experienced, intelligent, good appearance. War work out of town. State 5834 or Address A J 292, Tribune.

STENOGRAPHERS — Permanent pos. State age, education, exp., and salary expected. ADDRESS B G 435, TRIBUNE.

STENOGRAPHER—EXPERIENCED.
Small office; permanent; good salary.
SWARTZ & CO., 10 S. WABASH.

STENOGRAPHER or Typist—With claim exp. preferred; in casualty co. American Indemnity, R. A-1147, 175 W. Jackson.

STENOGRAPHER—Not over 30; Catholic organization. State age, experience and salary expected. Address B H 316, Tribune.

STENO.-asst. bkpr.—Must be neat, accurate, exp., intel.; wholesale furs; good sal.; assured advanc. Address A H 479, Tribune.

STENOGRAPHER-Office asst.—Nr. loop; west side; 40 hr. week; starting salary $30. ADDRESS B G 517, TRIBUNE.

STENO.—Advertising business; must be rapid, accurate; at least 3 yrs. exper.; 5 day week; $25. Address B H 354, Tribune.

STENO.-switchboard—For small w. side real estate off.; perm.; exc. trans. State age, exp., start. sal. Address B H 432, Tribune.

STENOGRAPHER—Experienced; small office, good wages. Call Monroe 9520.

STENO.—General office; $25-$30 week.
1111 S. WASHTENAW-AV.

HELP WANTED—WOMEN.

Stores and Offices.

STENOGRAPHER
FOR PURCHASING DEPARTMENT. TECHNICAL EXPERIENCE PREFERRED BUT NOT NECESSARY. MUST BE ACCURATE AT FIGURES.

BOOKKEEPER-TYPIST
MANUFACTURING EXPER. PREFERRED BUT NOT ESSENTIAL. ACCURATE.
Naxon Utilities Corp.
2101 W. Walnut-street
SEELEY 4554.

STENOGRAPHER—Beginner; good at figures; $20 per week. Tribune Tower. Sup. 8688

SWITCHBOARD
GENERAL OFFICE
2 GIRLS—STEADY POSITIONS
in medium size printing office.
JOHN DICKINSON SCHNEIDER,
833 N. ORLEANS-ST.

SWITCHBOARD OPERATOR
and RECEPTIONIST. Busy board; long distance; 5 day week. Palmolive Bldg. State exp.; education; age and salary desired. Address A J 502, Tribune.

SWITCHBOARD OPERATOR
who can take shorthand; 40 hours 5½ day week; Loop. Give details and state salary expected. Address B K 600, Tribune.

Switchboard Operator
Expd. for large motor freight line. South West Side. Hours 8:15 to 4:45. Salary $28 for 42 hr. week. Address A J 365, Tribune.

SWITCHBOARD operator and typist—Small office. $25 wk. Age about 25. State experience. Address A J 295, Tribune.

SWITCHBOARD operator—Apt. hotel; perm. position. Cornell Towers, 5346 S. Cornell.

TELEPHONE Skip Tracer and Credit Inv.—Loop finance Co. $100 mo. starting sal.; good spot for smart girl who wants job after the duration. Call Randolph 1944 or Address A C 337, Tribune.

THE NORTHERN TRUST COMPANY
offers
EXCELLENT OPPORTUNITIES

Ediphone Operators
Machine Trainees
Burroughs Bookkeepers
Transit Clerks
Typists
Adding Mach. Opers.

17 TO 50
SINGLE OR MARRIED
WILL TRAIN QUALIFIED APPLICANTS FOR ANY OF THE ABOVE POSITIONS.

IDEAL WORKING COND.
CONGENIAL ASSOCIATES
GOOD LUNCHES AT COST
VACATIONS WITH PAY

Apply 10 S. La Salle-st.
Room 540
Week Days 9-4
Saturdays 9-12

THEATER CASHIERS WANTED—S. S. Apply 1014 S. Michigan-av. 3d floor.

TYPIST
For established trade journal located in loop; excellent working conditions; should be good at figures; state schooling, age, experience, nationality.
ADDRESS B 379, TRIBUNE.

TYPISTS
between 18-25 yrs. Fine opportunity; permanent employment. Good working conditions. Call Seeley 7460.

TYPIST
With dictaphone experience; permanent position in professional office; state education; experience and salary requirements.
Address A C 339, Tribune.

TYPISTS—FULL-PART TIME
Day or night, to cut mimeograph stencils in light, clean office on new typewriters. 107 N. Wacker, Room 800, or call Miss Osborn, Central 6556.

TYPIST-BILLER-EXPERD.
Able to handle large volume of billing covering all details. Must have initiative and be willing to assume responsibility.
Address B K 512, Tribune.

TYPIST
for mailing desk for La Salle-st. office. Good salary. Apply stating particulars.
Address B H 51, Tribune.

TYPIST-BOOKKEEPER.
Knowledge shorthand helpful but not essential. Loop office. 5 day wk.
Gd. sal. Lge. essential mfr.
Address A H 450, Tribune.

TYPIST
Rapid; part time; hours 5 to 9:30 p. m. Salary 50c per hr. Phone. Mr. Hearden, Monroe 2662.

TYPISTS—STENOS.
Good salary; splendid working conditions; Excellent opportunities.
Travelers Insurance Co. Wabash 3000.

TYPIST—Expd. girl for typing and gen. ofc. work, in large insurance office. Excellent working conditions, every other Saturday off. See Mrs. Nelson, Suite 1622, 205 N. Wacker.

TYPIST
17-25; beginner acceptable; north or northwest side; steel company. A. M. CASTLE & CO., 1132 Blackhawk.

TYPIST-BILLER
Good salary and working conditions. Hours 2 p. m. to 10 p. m. Silver Fleet Motor Express, 3357 S. Justine.

TYPIST
Exper. desirable but will consider beginner; steady position; attractive office on ns, southwest side. Lafayette 2505.

TYPISTS
Beginners or exp. Full or part time.; nr. No. Side. Call Superior 1179.

TYPIST-OFFICE DETAIL
Will consider beginner or temporary.
APPLY 666 WEST DIVISION.

TYPIST-YOUNG
for small office; good starting salary.
1035 N. PULASKI-RD.

TYPIST
Ins. office. Opportunity for advancement. Harrison 4766 for appt. Saturday aftern'n.

TYPIST-Receptionist—Clerical work; S. Side mfg. concern; pleasant working conditions; good salary; give full details.
Address B H 268, Tribune.

TYPIST—Accurate; good at figures; exp. insurance claim work pref.; sal. $90 mo. Address B D 448, Tribune.

TYPIST—For fill-in work; must be experienced; days, evenings, or part time work; good pay. Apply 7 E. Harrison.

TYPIST or manifest clerk—For transportation office. Apply Truck Rail Terminals. 400 W. Kinzie.

TYPIST—To do billing; beg. consid.; perm.; defense plant. S. W. Side.
Phone Law. 3313, Mr. Knowles.

TYPISTS [3]—Women; 45 years or over; permanent positions; 40 hour week; $20. Greenwood Co., 712 Federal-st., 6th floor.

TYPIST-General Office; permanent position. A. L. Ludolph, 1347 S. Clinton, Canal 2500.

TYPIST—South Side; young; small office; $22 week; adv. Address A J 464, Tribune.

TYPIST AND BILLING CLERK.
158 WEST HUBBARD-STREET.

TYPIST—Rapid; motor freight carrier; good oppor.; hours—noon to 8. Hay. 6979.

TYPIST—Young; 5 day, 40 hr. week; good pay. Union Distributors, 259 E. Ontario.

TYPIST—Small loop office; permanent position. Address A J 278, Tribune.

TYPIST and office work—5 days a week; $24. Monroe 2466.

TYPIST and genl. office work—Perm. State age, sal., exp. Address A J 231, Tribune.

TYPIST-bkkpr. for small office—Exp.; gd. sal. Maringer & Co., 3834 Berteau-av.

TYPIST—Genl. office work; exper. unnecessary; n. side. Longbeach 9407 for appt.

TYPIST—$100; permanent; 3 weeks' vacation. 956 E. 58th. Room 201.

HELP WANTED—WOMEN.

Stores and Offices.

TYPISTS-CLERK
$22.50. State age, telephone number, address, and availability for interview daily, 9 to 5:30, to start work.
Address B H 299, Tribune

TYPISTS
We have a number of openings for typists. Some overtime; good working conditions and opportunities for advancement. Apply
Taylor Forge & Pipe Works
4735 W. 14th-st., Cicero

TYPISTS
GENERAL OFFICE CLERKS
Good beginners will be considered; permanent with paid vacations; bus, "L", surface within 2 blks.
Continental Products, Inc., 2036 S. Michigan.

TYPISTS
Insurance office; pleasant working conditions; 5 day wk.; exper. not essential; good opportunity for advancement. Phone Victory 3672 for interview or call at 209 W. Jackson-blvd., Rm. 810, bet. 11-2.

TYPIST
Purchasing dept. of radio manufacturer engaged 100% in war work; permanent; future.
PRESS WIRELESS, INC.
1339 DIVERSEY-PARKWAY.

TYPISTS
Loop ins. ofc. Fine opening for typist desiring perm. position; opportunity for advancement; 5-day week, exc. working cond., sal. $90-$100, depending upon experience.
Address B H 138, Tribune.

Typist—General Office
CHEVROLET dealer located on Broadway, just S. of Devon, has open. for girl; age 18 to 25. Exp. in auto bus. helpful but not essential. Must live north. Ph. for appointment Miss Stangarone, Hollycourt 6060.

TYPIST-BILLER
with exper.; steady position. The Decorator Supply Corp., 2601 S. Peoria.

WOMEN
General office work.
Interstate Co., 71 E. Lake, 2d floor.

WOMAN—Expd.; capable take full charge small office, South Side; wholesale foods; $35 week. 9240 Baltimore. Regent 3942.

YOUNG GIRL
for filing and general office work.
2525 W. VAN BUREN.

YOUNG lady—For dental supply office, tooth and gold counter; pleasant work.
Stern & Son, 30 N. Michigan.

YOUNG lady—Part time work as dentist's assistant; hours 5-9:30 p. m. and half day Sundays. 4802 Broadway, Dr. Caplan.

YOUNG woman—21 to 35, to take charge of cigar dept. in retail store. Evenings only. ADDRESS B H 414, TRIBUNE.

Professions and Trades.

Airplane Instrument Work
Assemblers
Precision Inspectors
Machine Operators
with or without experience. We train you. 45 to 54 hours. Day and night shifts. Lakeview 4700. Evening interviews if necessary.

ASSEMBLY GIRLS
For light factory work, 17-30; 55c per hr Apply 1st floor, 325 N. HOYNE.

Alterations and Repairs
Single needle operators for this steady employment. Very little experience necessary. Union Linen Supply Co., 4131 Ravenswood. second floor.

ALTERATION HELP
Experienced finishers and fitters.
AIMEE DRESS SHOP.
729 Elm-st., Winnetka. Call 2663.

ALTERATION HELP
Experienced for high grade dress shop. Elsie Thal, 565 Lincoln-av., Winnetka. Telephone Winnetka 1780.

ALTERATION help—With good experience, for better dresses, suits, and coats. 122 E. Delaware-pl.

ALTERATIONS—Exp.; dresses; $24 week Address K M 5, Tribune.

ALTERATION help—Expd.; suits and coats. Miss Kaley, Kermans, 160 N. Michigan.

ALTERATION woman—Experienced. Mayson's Dress Shop, 871 E. 63d.

ALTERATION Woman—Expd. for high grade specialty shop. Del. 5873.

ALTERATION Woman and Fitter [1]—For Oak Park dress shop. Phone eves. Euc. 7622.

ASSEMBLERS
on mechanical and electrical work.
Drill Press Operators
Screw Machine Operators
Wanted by War Plant
MARRIED WOMEN 20 TO 35 YEARS PREFERRED; GOOD WORKING CONDITIONS; INSURANCE AND HOSPITALIZATION; DAY OR NIGHT SHIFT; GOOD WAGES; PERMANENT JOB.
Apply daily 9 a. m. to 4 p. m.
Sunday 11 a. m. to 2 p. m.
1736 N. SPRINGFIELD-AV.

ASSEMBLERS
LIGHT MACHINE WORK.
AGE 17 TO 40 YEARS.
EARN $22.73 PER WEEK WHILE LEARNING.
REGULAR RAISES AFTER 2 MONTHS—6 MONTHS—1 YEAR.
100% WAR WORK.
STEADY WORK WITH OVERTIME.
DAY OR NIGHT SHIFT.
GOOD WORKING CONDITIONS.
EXCELLENT TRANSPORTATION FACILITIES.
APPLY
4900 W. FLOURNOY-ST.
[1 BLOCK SOUTH OF HARRISON.]

ASSEMBLERS
Solderers, packers, stockroom and general factory workers; steady work; good pay. Apply GUARD-IT MFG. CO., 615 N. ABERDEEN.

ATTENTION
GIRLS—WOMEN
Part time or steady work; for lace curtain and drapery depts.; also pressing dresses; no experience necessary. Good salary to start.
NORTH SIDE CLEANERS
5427-31 BROADWAY.

BEAUTY OPERATORS—Now is the time; nothing ventured, nothing gained; gain a reputation. If you work for Swain's, your reputation is made. Attractive salaries. A manicurist needed also. Lake-st. elev. to 130 N. Oak Park-av., Oak Park. Vil. 9310.

BEAUTY Operator—Young, exp.; steady work; exceptional salary; busy air conditioned salon. Strader Beauty Salon. New Field Bldg., 135 S. La Salle.

BEAUTY oprs.—All around and perm. waving only; good hours and sal.; loop or your nghbrd. Also opening for part time operators. Apply 6 E. Randolph. Room 203.

BEAUTY OPERATOR
Expd. or beginner; good salary; 5½ day week. 3721 SOUTHPORT. BUC. 3724.

BEAUTY operators—All around; good salary and commission. 3356 N. Broadway. Buckingham 6348.

BEAUTY OPERATOR—All around; 5 day week; good pay; no night work.
15 E. WASHINGTON. ROOM 504.

BEAUTY operators—Exp.; salary $35-$40 plus comm. Also 1 manicurist; exp.; good hours. Call Lawndale 2818.

BEAUTY operators—[2]; exp., all around; $27 wk. and comm. Fannette Shop, 2665 Milwaukee-av.

BEAUTY operator—All around; 5 days a week; $25. 4619 N. Lincoln-avenue.

BEAUTY operator—Exp., all around. Rm. 501, 32 N. State-st.

BEAUTY opers.—Part time or steady; also manicurist only. 130 N. Oak Pk., Oak Pk.

BEAUTY operator—A-1; steady; $25 and commission. 1157 E. 47th-st.

BEAUTY operators—Good hours and salary; pleasant working conds. 650 E. 79th-st.

BEAUTY operator to assist hair stylist—758 E. 79th St., Triangle 1744.

BEAUTY Operator—Good salary, steady. Comet Beauty Salon, 25 S. Cicero-av.

BEAUTY operators—Experienced; $30 week. Steady. Davies Beauty Salon. Austin 0484.

BEAUTY Operator—Experienced; good salary. Steady or part time. 2448 Lincoln-avenue.

BEAUTY Oper.—$5 day; best working conds. on West side, Lake-Menard. Est. 6077.

BEAUTY culture instructress—To teach practical; good sal. Selan's, 4066 Milwaukee.

BEAUTY operator—Experienced; full or part time; $25 wk. 950 Wrightwood-av.

BEAUTY operators—5 days a week; good salary. Call Juniper 1122.

BEAUTY oper.—Steady; $30 up. Perfection Beauty Shop, 2453 W. 63d.

BEAUTY operator—5 day week; good pay. 3513 Roosevelt, Rockwell 1447.

BEAUTY operators—2, exp., all-around; 5 days, $5 per day. 749 Irving Park-road.

BEAUTY Operator—Experienced; good salary. Steady work. Plaza 0080.

BENCH assemblers and inspectors—Expd.; 20 min. from loop; S. W. side. Protectoseal Co., 1920 S. Western-av.

Chemical Analyst
Girl with college training in quantitative chemistry for work in a well equipped laboratory of a manufacturing plant doing 100% war work. Not interested in girl now employed in war plant. State age, training, and experience.
Address B H 455, Tribune

HELP WANTED—WOMEN.

Professions and Trades.

DEFENSE PLANT
5 MILES WEST OF CHICAGO'S LOOP WITH THE BEST TRANSPORTATION FACILITIES
NEEDS
100 WOMEN
DAILY
NO AGE LIMIT IF PHYSICALLY FIT

To train for machine operators, assemblers, inspectors, and factory workers.

Also experienced machine operators of all kinds wanted.

PLANT CAFETERIA

Decide now to do your part in the war effort.

PHONE
RANDOLPH 9035
OR STATE 4992
FOR PARTICULARS

BINDERY GIRLS-EXP.
Nite or day work; good wages; steady; 40 hours and overtime. Wessel Co. 458 E. 30TH.

CAKE ICERS
Exp. preferred. Day or night. Good pay. Chance for advancement to those who qualify. Vacations with pay. Steady. Must be neat. Schlosser's, 4822 N. Lincoln.

CLEANERS
HAND PRESSERS
Experienced and beginners; union scale.
NORTH SIDE CLEANERS
5427-31 BROADWAY.

DENTAL ASSISTANT—Good opportunity in Detroit. See Dr. Dix at Sherman Hotel Sunday, between 2 and 4.

DENTAL ASSISTANT WANTED—N. W. SIDE. Call BELMONT 7241.

ENTER A NEW FIELD FOR WOMEN. We are training women between the ages of 20 and 30 to become representatives of our company in Customer Engineering. No technical or mechanical training necessary. College training desirable. These are permanent positions. You start at a good salary. You will be dealing with essential war industries. No limit to future possibilities. Enclose snapshot.
Address A J 255, Tribune.

EXPEDITING CLERK
Capable of following critical material record and typing purchasing orders.
Press Wireless Incorp.
1339 Diversey-pkwy.

FACTORY timekeeper—Steady, capable. KURLY KATE CORP., 210 N. CLINTON.

FACTORY GIRLS—Light factory; no experience necessary; overtime. 418 N. May-st.

FEEDERS, FOLDERS, SHIRT PRESS operator and general laundry workers. Y. M. C. A. Laundry, 12 E. 9th-st.

FINISHERS
Experienced on ladies' dresses and coats; good pay; 35 hr. wk. Eisenberg & Sons. ROOM 234, MERCHANDISE MART.

FITTER—For exclusive lady's shop; good salary; steady. Address B H 347, Tribune.

FORELADY-EXPERIENCED
On shirts. Only those who can obtain results need apply. Address B H 298, Tribune

Girls for War Work
18 TO 35 YEARS
With or without experience.
For training as
ASSEMBLERS
INSPECTORS
DRILL PRESS OPERATORS
PUNCH PRESS OPERATORS
MISC. FACTORY JOBS.
Day and night. 10% bonus for night; 6 day week; overtime for sixth day. Near "L," bus, and street car.
EMPLOYMENT OFFICE HOURS:
Daily 8 a. m. to 4 p. m.
Saturday 8 a. m. to 12 noon.
Crowe Name Plate & Mfg. Co.
EMPLOYMENT OFFICE—1749 GRACE-ST.

GIRLS—WOMEN
18 TO 40 YEARS
100% war work. Steady employment in clean, light plant. Good starting pay. Bring proof of citizenship.
Standard Coil Products Co.
2329 N. Pulaski-rd.

GIRLS
DEFENSE PLANT
FACTORY AND CLERICAL
EMPLOYMENT OFFICE
Open daily: 7:30-5. Sunday: 9-2.
WESTERN FOUNDRY CO.
3634 S. KEDZIE

GIRLS
for optical lens work. Exp. not necessary. Air conditioned defense plant. Permanent. Overtime. Cameron Surgical, 666 W. Division.

GIRLS
18 YEARS AND OVER.
ESSENTIAL WAR WORK.
Factory work; good working conditions; rest periods; cafeteria, smoking rooms.
NATIONAL BISCUIT CO.
1018 WASHINGTON-BLVD.

GIRLS, WHITE, 17 YEARS
Light factory work as inspectors and hand finishers on bakelite parts. All defense work, 48 hours a week.
Van Norman Molding Co., 6437 S. State.

GIRLS and women wanted for essential war work. Assemblers, solderers, wirers; top rates to start. Trav-Ler Karenola Radio & Television Corp., 1036 W. Van Buren. Mr. E. Friedman.

GIRLS AND WOMEN
Clean factory work on night shift.
Apply after 9 a. m., 2701 Armitage.

GIRLS
Full time light factory work; good working conditions. 5339 W. Lake-st.

GIRLS
to learn sorting and checking in dry cleaning plant. Apply 9:30 a. m., Fisher Anton Graf, 217 W. Division.

GIRLS FOR FACTORY
work and packing. Defense plant; 48 hr. week. Service Industries, 2025 Calumet.

GIRL—To learn to run envelope machine. No exp. nec. Steady work; 45c hr. to start. Bonus. Light, clean factory on near west side. Address A J 584, Tribune.

GIRLS—White, for general work in paper factory. 40 hour wk.; no exp. necessary. R. Tamkin, 2230 S. Union, 2nd floor

GIRLS—White; for light shop work; good working conditions; no experience required. John B. Wiggins Co., 638 South Federal.

GIRLS—18-30, for light factory work; good pay; permanent position. White. Raymor Food Products, 179 N. Michigan.

GIRLS—White; light factory work; must be neat; 50c hr. to start. Rapid advancement; war work. 2414 W. 21st-street.

GIRLS—STEADY FACTORY WORK.
G. A. Goodrich Co., 1222 W. Madison St.

GIRLS—FOR LIGHT ASSEMBLY WORK.
2614 W. NORTH-AV.

GIRLS—Factory; 57½c hr. to start.
4500 S. Tripp.

Continued on following page.

HELP WANTED—WOMEN.

Continued from preceding page.

Professions and Trades.

GIRLS

Needed by war plant conveniently located on Northwest side.
(1400 W., 2600 N.)

Mechanically inclined for machine shop training. Learn milling machine, bench work, inspection, lathe, grinding, etc.

Also skilled jobs available for those with previous experience.

Open for applications, 7:30 a. m. to 4:45 p. m., Monday through Saturday. Also Sunday from 10 a. m. to 12 noon and Tuesday to 8 p. m. If now on full time war work, do not apply.

TELETYPE CORP.
Employment Office, 2600 Southport-av.

GIRLS

NEEDED AS
Assemblers
Cable Formers
Solderers

By war plant conveniently located on Northwest side (1400 W., 2600 N.)

Open for applications 7:30 a. m. to 4:45 p. m. Monday through Saturday. Also Sunday from 10 a. m. to 12 noon and Tuesday to 8 p. m. If now on full time war work, do not apply.

TELETYPE CORP.
Employment Office. 2600 Southport-av.

GIRLS—WOMEN

Must have proof of citizenship. Do not apply if you are doing war work.

Rand, McNally & Co.
NEEDS
MISCELLANEOUS BINDERY WORKERS.
PACKERS.
SHIPPERS.
GORDON FEEDERS.
TYPISTS.
COMPTOMETER OPERATORS.
ERRAND GIRLS.

Permanent Positions.
Time and One-Half Overtime.
Opportunity to Advance.
Ideal Working Conditions.

Interviews Saturday & Sunday 9 a. m. to 1 p. m.
Apply Employment Office
536 S. Clark-st.

Girls and Women
NO EXPER. NECESSARY

Nice clean work on paper novelties in pleasant surroundings.
STEADY WORK. DAY-NITE
Overtime after 40 hours and earnings can be increased by piece work.

240 E. Ontario

GIRLS AND WOMEN
AGE 18 TO 55
FOR 100% WAR WORK

to operate light punch presses, drill press, tapping machines, and hand screw machines. Day rate and piece work. Bring birth certificate and social security number.

SEE MR. LETTO
Paragon Die Cast. Co.
5851 W. DICKENS-AV.

Girls Learn to Weld

48 hour week. 100% war work after certification. Apply weekdays 8:30 to 3:30; Saturdays, 8 to 11.

1310 W. Diversey-pkwy.

GIRLS—WOMEN

Work in edition book bindery. Steady, lasting trade. No experience necessary. Clean modern plant in loop district, doing considerable binding for the govt. Good starting salary. 17 years and up.
Apply 6th Floor
BROCK & RANKIN
619 S. La Salle-st.

GIRLS

for work in butter cutting room. Working 48 hrs. per week, with time and a half for over 40 hours. Beginners start at 50c per hour.
MARKETING ASSOCIATION OF AMERICA, A CO-OPERATIVE.
350 N. DEARBORN, 2D FLOOR.

GIRLS AND WOMEN
Young
LIGHT FACTORY WORK
Day or Night Shift
REPORT READY TO WORK.
G. & CO.
2309 Archer-av.

GIRLS—18 TO 35

Defense work. Steady employment. Day or night shift. Clean work. Good trans. Good working conditions.
Elmer E. Mills Corp.
PLASTIC MOLDERS. 812 W. VAN BUREN.

GIRLS—WOMEN
under 45, white, for packaging cosmetics; no exper. necess.; pleasant working cond.; good beginn. pay with periodic increases. Associated Distributors, 30 W. Hubbard.

GIRLS
For day or night shifts in food packaging factory. Must be neat. Steady work. Experience not necessary. Wyler & Co., 1050 Fullerton-av.

GIRLS AND WOMEN
For general factory work. Defense plant. Spring Division Borg Warner Corp., 25th-av. and Madison-st., Bellwood, Ill.

GIRLS FOR SORTING
Experienced in bottle caps, etc. Good pay. Apply Magnesceal Co., 3944 W. Lake-st.

GIRLS
for light factory work; day and night shift. Apply employmt. dept. 2073 N. Campbell-av.

GIRLS [several openings]—For light factory work; steady; day shift; good opportunity for capable girls who are willing to work. Apply 364 W. Chicago-avenue.

GIRLS AND WOMEN.
Genl. factory work; no exp. req.; a good chance to learn a skilled electrical trade. Electrical Windings, 910 W. Lake.

GIRLS—For general millinery factory work; no exp. needed. Armande Hats, Inc., 65 E. South Water-st., Room 2206.

GIRLS 18 TO 30.
Paper box factory; exper. and inexper.; steady work; days. 2435 S. Rockwell.

GIRLS.
Pack candy; $22 per week; steady; no exp. necessary. 2d fl. 612 N. Orleans.

GIRLS and Women—Packing, day or night; Apply 8 a. m. to 9 p. m. Columbia Envelope Co., 345 W. Hubbard, 5th floor.

GIRLS—Light factory work; 45c per hour; time and a half for overtime. 1821 W. BERTEAU. 3D FLOOR.

GIRLS—GENERAL FACTORY WORK. PHONE FRANKLIN 1536.

GIRL—To check and sort in cleaning department. Happy Day Ldry., 2605 Armitage.

HELP WANTED—WOMEN.

Professions and Trades.

Girls—Light factory work; steady employment at good pay. J. P. Smith Shoe Co., 671 N. Sangamon.

HAND PRESSERS
Experienced and beginners; union scale.
NORTH SIDE CLEANERS
5427-31 BROADWAY.

HAND PRESSER
On ladies' clothes, in high class dry cleaning plant. Davies, 2349 Cottage Grove.

HORTICULTURIST
Young lady, engage in research work with plant fertilizer, plant novelties for home gardening, various horticultural problems. Servicised Products, 6051 W. 65th-st.

INSPECTORS
Experience not necessary; to train applicants in precision inspection on screw machine parts. Must have had at least 2 years of high school. Apply
HABER SCREW MACHINE PRODUCTS CO.
900 W. North-av. 2d Floor

INSPECTION and light machine work. Brown Lathe & Tool Co., 14 N. May-street.

LABORATORY TECHNICIAN

Young woman with one or two years' college training in physics and allied subjects, as laboratory technician doing high grade routine physical and electrical testing in old established, large manufacturing company 100% war work. Will be associated with other girls of similar capabilities and college trained men. Opportunity to improve knowledge and advance. Those now engaged in war work need not apply. In reply state age, education, experience, and telephone number. Address A J 331, Tribune.

Laundry Help—White
SEAMSTRESS.
MARKER AND SORTER.
WRAPPER.
STARCHER.
Apply timekeeper's office, Edgewater Beach Hotel. 5349 Sheridan-rd.

LAUNDRY GIRLS
PRESS OPERATORS
and folders; steady employment at good piece work rates. Union Linen Supply Co., 4131 Ravenswood, second floor.

LAUNDRY WORKERS
With or without experience; 44 hour week; lunch, rest period; excellent working conditions; hours 7 to 3:30. Apply laundry mgr., Presbyterian Hospital, 1753 W. Congress.

LAUNDRY WORKERS
White; for hospital; experience unnecessary. Apply Passavant Memorial Hospital, 303 E. Superior-st.

LAUNDRY HELP
Exp. shirt operators and flat work ironers—Good pay and working conditions; no Sat. or Sun. work. 5014 Broadway.

Laundry Collar and Cuff
PRESS OPERATOR. GOOD PAY.
Pleasant working conditions.
ARGYLE LAUNDRY, 5416 N. Kedzie.

LAUNDRY PRESSERS
Good pay; pleasant working conditions. Davies, 2349 Cottage Grove.

Light Factory Work
between ages 18-30. Permanent work. Good conditions. In the neighborhood of Damen and Grand. Call SEELEY 7460.

LINEN SUPPLY
Girls and women—Learn to press garments, fold towels, or wrap bundles; top pay; near Chicago-av. L and surface. 849 N. FRANKLIN-ST.

Machine Operators
Victory Thru Air Power

Day and night shifts
Nice hours, 4:30 p. m.-1 a. m.
Help our air force in combat by making specialized parachutes. Ages 17 to 50. Physical handicaps no hinderance.
Single, double needle and zigzag work. Highest wages.
Operators will be trained immediately for this work in our civilian departments.
Apply during day time.

The Formfit Co.
508 S. Franklin 5th Floor

Machine Shop Help
Assemblers, drill press operators, and arc welders. Johnson Fan and Blower Corp., 1319 W. Lake-street.

MANICURIST—Exp.; good salary; short hours; high class clientele. Billy Litt Beauty Salon, 1369 Hyde Park-blvd.

MANICURIST—Exp. Apply Wrigley Bldg. Beauty Salon, 410 N. Michigan, Rm. 352.

MASSEUSES—Experienced; can earn up to $35 a week. SELAN'S, 59 E. Madison.

MENDING—REPAIR
White duck coats; full or part time; exc. starting salary. 4131 Ravenswood.

MERROW machine operators—Experienced; good pay; steady work. 213 Institute-pl., 7th fl., 1 blk. north of Chicago-av. L.

MILLINERY makers—Able to sell; steady. Also one for evenings; $1 an hour. Call after 6 p. m., Angela, Village 4924.

Milling Machine Operators
Experienced and trainees.
Apply 2644 N. Maplewood-avenue.

NURSES
Undergrads., practical, or beginner; nice working cond.; 8 hr. day; full maintenance furn. Call in person. 5535 Ellis-av.

NURSES — Graduates, undergraduates, and nurses aid. Apply North Shore Health Resort, Winnetka 211.

NURSE—Registered for small general hospital, 8 hour duty. Commodore 2800.

NURSES—For convalescent home; practical or undergrad. 1560 Asbury-av., Evanston.

OPERATORS
White; single needle on light cotton slacks and uniforms. High wages, pleasant conditions. Clean daylight factory section work. Forelady will instruct. Regular hours; 8:30 to 5 p. m. or part time.
VIKING APPAREL CO.
711 W. LAKE-ST.
1 blk. from Milwaukee or Halsted-st. car.

OPERATORS
EXPD. or INEXP., TO SEW ON SINGLE NEEDLE POWER MACHINES. WORKRMS. ARE CLEAN, LIGHT, AIRY, SUPERVISED BY FAIR MINDED PEOPLE. WE SERVE HOT DRINKS FREE AT NOON. HIGHEST PEICE WORK PRICES. PLENTY OF OVERTIME. GOOD TRANSP. See Elsie, 404 S. Racine. See Connie 412 S. Wells, 7th floor.

OPERATORS
Expd. single needle, Merrow, 2 needle stripping machines. Good working conditions. Clean daylight shop. Vacation with pay and bonus. Philip S. Bloom Co., 529 S. Franklin, 9th fl.

OPERATORS—With 5 yrs. exp. or more. Must be A1 on lock stitch, chain stitch, single needle machines; $27 wkly., 40 hrs., time and a half overtime; steady empl.; defense work. Address B G 323, Tribune.

OPERATORS
White duck coats, Hoover aprons, etc. Good wages. Time and half for Saturday. OTTENHEIMER & CO., 407 S. Green.

OPERATORS
Night shift, 4:30 p. m. to 1 a. m.; experienced on single needle power machines. 2073 N. CAMPBELL.

OPERATORS
on leather goods; steady; also bench workers. 118 S. Clinton, 5th floor.

OPERATORS—White; power machines on linings for jackets; 50c per hour. Atkins Mfg., 1250 W. Van Buren.

OPERATORS—Sgle. and dble. ndle. Exp. Stdy. work. Good pay. Apply 1433 S. Wabash, 5th floor.

OPERATORS and finishers on skirts—Steady; good pay. 241 W. Van Buren, Room 603.

OPERATORS—Exprncd. on power sewing machines; perm. positions. 23 N. Franklin.

OPERATORS—Single needle. Exp. See J. Schechter, 8th floor. 210 W. Van Buren.

PACKERS and inspectors—6; colored; steady employment to good workers; good wages to start and excellent opportunity for advancement. Call 2d floor, 412 Orleans-st.

PAPER backer and wrapper on picture frames and mirrors. W. S. Broude Co., 356 W. Huron.

PHOTO FINISHERS
to work on modern equipment, 40 hr. wk., time, one-half overtime, pleasant working conditions. Steady wk. Full or part time. Opportunity to work with friendly people at good pay. Apply Hobby Camera, 322 W. Madison-st.

PHOTO FINISHER
PAKO PRINTER
EXCELLENT PAY
1540 E. 83D-ST.

PHOTO FINISHERS
This position starts at $40 per week. Permanent position. State experience. ADDRESS A J 152. TRIBUNE.

PHOTO studio receptionist—Must know coloring and some photography; good salary; perm. position. Address B H 470, Tribune.

HELP WANTED—WOMEN.

Professions and Trades.

OPENINGS FOR GIRLS AND WOMEN

WHO WISH TO TRAIN FOR A POSITION AS
INSPECTOR
IN A WAR PLANT

INTERESTING WORK
NO EXPERIENCE NEEDED

STARTING RATE
$26.00
A WEEK
AND
10 PER CENT BONUS
FOR NIGHT WORK
AFTER 6 P. M.

YOUR CHOICE OF
DAY SHIFT
7:30 A. M. TO 3:30 P. M.
AFTERNOON SHIFT
3:30 P. M. TO 11:30 P. M.

NIGHT SHIFT
11:30 P. M. TO 7:30 A. M.
CAN CONSIDER WOMEN BETWEEN AGES 18 TO 45 WHO ARE NOT CURRENTLY ENGAGED IN FULL TIME WAR WORK.

MUST HAVE CONVENIENT TRANSPORTATION TO OUR ORDNANCE PLANT AT 54TH-AVENUE AND 16TH-STREET CICERO, ILL.

Because of expansion of our plant facilities we will employ approximately 50 persons each week until further notice.

Apply Only
at Employment Office

EDISON G. E. APPLIANCE CO., INC.
5660 W. TAYLOR-ST.
CHICAGO, ILL.

EMPLOYMENT OFFICE.
OPEN DAILY
8:30 A. M. TO 5:15 P. M.
INCLUDING SATURDAYS.
Bring birth certificate if possible

PHOTOGRAPHIC retoucher and general asst. in portrait studio. 645 Diversey.

Power Machine Operators
Single needle; button hole oper. and button sewers on shirts; defense work. Apply Mr. Browning, 1922 S. Halsted.

PRESSERS
Part Time or Full Time
Experienced or beginners.
Either hand or machine
On Ladies' Garments.
NORTH SIDE CLEANERS
5427-31 BROADWAY.

PRESS GIRLS WANTED
Top wages. 3521 S. State.
DAVID WEBER CLEANERS & DYERS.

PRESSER—SILK DRESSES
Steady job in small cleaning plant. 1400 Lake Shore-drive. Whitehall 4180.

PRESSER—Steady work. Good pay. 7109 STONY ISLAND.

RADIO
WOMEN AND GIRLS

INEXPERIENCED.
WILLING TO LEARN.
AGE 18 TO 30.
DAY AND NIGHT SHIFT.
BRING YOUR BIRTH CERTIFICATE.

THE RAULAND CORP.
4245 N. KNOX-AV.

RESIDENT nurse—Undergrad.; hosp. exp.; conval. home; refs; $90, rm., bd. Vic.4160.

SEAMSTRESS—Repair shirts, underwear in laundry; good pay. 3629 N. Halsted.

SEWERS
Expd. on upholstery. Top wages paid. CALL CRAWFORD 2727.

Sewing Machine Operators
Exp., white or col., 100% defense. Steady work; good pay
Fox Mfg. Co., 4611 N. Clark-st.

SHIRT OPERATORS
Part time or full time; only day work; no shifting of hours; either hourly or piece price rate. White Home Laundry. 4892 N. Clark. Lon. 8373.

SHIRT finisher—1st class; and ladies' clothes ironer; highest wages paid. Belden Hand Laundry, 656 Belden-av.

SHIRT PRESS OPERATORS.
Also feeders and folders.
Dixie Laundry, 7247 S. Racine.

SHIRT press operator—Steady; good pay. State Laundry, 7519 S. State.

SINGER sewing machine operator. Humboldt Leather Goods, 179 N. Wells-st.

TIMEKEEPER — Factory experience. Paasche Airbrush, 1909 Diversey.

TYPESETTER
For small print shop; 40 hour week. Sprague Warner Co., 2653 W. Arthington.

UNDERGRADUATE nurse — Burrows Hospital, 669 Irving Park. Bittersweet 4664.

WAR WORK
Wirers and solderers. Must be citizen. Press Wireless, Inc., 1339 Diversey-pkwy.

WINDERS—EXPD. ON RAYON YARNS. U. S. Rayon & Dyeing Corp., 400 S. Market.

WOMEN—To pick gaskets; steady, light, clean work; 48 hour week; 45c per hour to start. West Side pref. F. D. Farnam. 4940 W. FLOURNOY-ST.

HELP WANTED—WOMEN.

Professions and Trades.

WOMEN
Steel Mill Operating and Labor Occupations

Employment office hours from 8 a. m. to 4 p. m., Monday thru Friday; Saturday 8 a. m. to 12 noon.
If engaged in War Production work do not apply.

STARTING RATE
78c PER HR.
NO EXP. NECESSARY
BRING BIRTH CERTIFICATE AND SOCIAL SECURITY CARD.
Carnegie-Ill. Steel Corp.
3426 E. 89th-st.

Women, Bet. Ages 21 to 40
for rotating day and night work in light machine operation such as
DRILLING,
TAPPING,
MILLING,
and lathe work;
also testing, inspecting, assembling and bench work.
Good pay, clean modern plant.
Birth certificate required.
Applications may be submitted from 9 a. m. to 3 p. m. Sunday, or from 7 a. m. to 4 p. m. during the week.
BORG & BECK DIV.
BORG-WARNER CORP.
6558 S. MENARD

WOMEN AND GIRLS
WHITE
FOR SHORT OR LONG AFTERNOON AND EVENING SHIFT,
OR
FOR REGULAR DAY SHIFT.
Light Factory Work
PLEASANT SURROUNDINGS.
Chance to Earn Up to 65c Hr.
Apply Sunday, 10 a. m.-6 p. m.
Monday thru Sat., 8 a. m. to 4 p. m.
HUMP HAIRPIN MFG. CO.
20TH AND PRAIRIE.

WOMEN for FACTORY WORK
Phoenix Metal Cap Co.
2444 W. 16th-st.

WOMEN 17 to 35

for essential war production with fine peace time possibilities; good wages and bonuses; excellent advancement for those who qualify; requirements are citizenship and some high school education; near loop transportation. In reply state family background and work history. We will arrange for personal interview if you meet our specifications. Your reply will be treated in strict confidence.
ADDRESS A J 546, TRIBUNE.

WOMEN—17-45
ESSENTIAL RATED CIVILIAN WORK.
Auto. punch press and inspection.
Rotating shifts.
Chance for overtime.
Light, steady work.
Experience not necessary.
Vacation with pay after one year.
2030 N. KOLMAR-AV.
Employ. Office Open 8-12 Daily.

WOMEN OR GIRLS
OVER 18, TO WORK IN DEFENSE PLANT ON SOUTHWEST SIDE. STEADY WORK. GOOD PAY. ADDRESS B H 311, TRIBUNE.

Women Factory Workers
20 to 45 years, some machine experience, preferably punch press. Steady work; day or night shift. Apply 1753 N. Honore.

YOUNG Girl—Light factory work. 813—36 S. STATE-ST.

Household Help.

COUPLES — FOR ADVERTISMENTS FOR Couples see separate subheading "Couples" immediately following this subclassification.

ABLE HOUSEKEEPER
An opportunity to locate in a fine home on the North Shore. Desire woman for cooking and light housework; no laundry or heavy work involved. Children of school age. Own room, private bath, and radio. Close to transportation.
SALARY, $22 TO $25 A WEEK.
CALL HIGHLAND PARK 3733.
Reverse charges.

CLEANING Woman for small general hospital. No experience necessary. 9435 Langley. Commodore 2800.

COMPANION—For school girl; no hswk.; stay or go. 651 Wrightwood-av.

COOK—White; experienced; take care of downstairs. Winnetka home; near transportation; own room; $25 a week and carfare. Phone Monroe 7270, Miss Sattler, between 8:15 and 5, weekdays.

COOK—GENERAL.
No hvy. clng. or ldry.; whi. or col.; refs.; own room, bath, radio; $20. Gra. 2721.

COOK-genl. hswk.—Stay; own rm., bath; near north side. Ambassador Hotel, apt. 425.

COOK-Hskpr.—Own rm.; per. laun.; 3 adults. Cleaning; woman. Call Mansfield 0507.

COOK AND SECOND GIRL.
Exp., refs.; gd. sal.; stay. Wellington 0874.

COOK—Genl. hswk.; 25 to 40 years; stay or go; $18 week. Rogers Park 5626.

COOK—Gen. hswk.; exp.; own rm., bath; no laun.; $20. [Reverse chges.] Wilmette 1669.

COOK-light hswk.—White; refs.; 1 school child; own rm. and ba.; $22-$25. Lak.0022.

COOK—General work; good wages; own rm., bath, radio. Superior 2619.

DOMESTIC—$20, room and bath; no laundry; light cooking. Bittersweet 7444.

GEN. HSWK. and ckg.—White; exp.; ref.; 2 adults, 2 children; personal lndry.; stay; own rm. and bath; $18 per wk. 7000 S Shore-drive. Dorchester 7898.

GEN. housework—No heavy ldry.; assist 2 children; own room, bath, radio; $14 to start. DORCHESTER 0583.

GENERAL HOUSEWORK including laundry; young couple; no children; 5½ day week; go. 49th and Drexel. Atlantic 7785.

GENERAL housework—Plain cooking; 3 adults; 1 child; nice home; near lake; no laundry; $14-$18. Fairfax 8671.

GENERAL hswk.—White; stay; own room. 9722 S. Winston. Cedarcrest 6272.

GENL. hswk.—No laundry; plain cooking; own rm., bath; $20. Phone Forest 3124.

GEN. hswk.—No ldry.; own rm.; Sun. off. $18. Boy 8, girl 5. Ambassador 3444.

GEN. HSWK.—Exp.; no lndry.; gd. home; stay; $15 wk. JUNIPER 4435.

GENERAL hswk.—Girl or woman; no ldry.; no cooking; own room. Independence 5768.

GENERAL housework—Personal laundry; 5 day week; go; $15. Briargate 9198.

GEN. hswk.—Adults; no clg.; gd. salary; no Sun.; residence. 34 S. Central. Col. 7383.

GENERAL hswk.—Expd.; white girl; good refs.; high wages; stay. Call Euclid 12.

GIRL—Col.; gen. hswk.; stay; other help; $12. 1003 Bonnie Brae, River Forest. Phone Forest 2136. Reverse charges.

GIRL—General hswk.; own room; salary $14. South side. Phone Regent 3264.

GIRL—Exp. gen. hswk.; army officer's wife, child; good sal.; own rm., bath. Mid. 8118.

GIRL—Wh., exp. ckg., hswk., 3 adults; hm. nights; $15 wk. 1521 S. Pulaski-rd.

GIRL—Genl. hswk. and cook, 9-6:30, 5 day wk. No Thurs. or Sun. $11. Dor. 3190.

GIRL or woman—General hswk.; go or stay. Ruttenberg care Roth, 6116 N. Washtenaw.

GIRL—Gen. hswk., assist with child 2½ yrs. 6741 Crandon-av. Hyde Park 2790.

GIRL or woman—Wh. or col.; stay or go; $18. Rosenberg, 4030 N. Cicero. Kil. 1227.

GIRL — Assist 3 school children, 1 baby; part time; no other duties. Sup. 5167.

HELPER—Mother's; $15; own room, bath, and radio. Longbeach 8500. Apt. 1606.

HSKPR.—Col. or wh.; 5 rm. apt.; 11 mo. baby; empld. couple; no laundr.; compt. charge; own boss. $15 week. Wel. 4571. Buc. 3550.

HOUSEKEEPER—For motherless home; 2 child. 10 and 11; good home for right pty. Rm. and board. Compensation. Bev. 1664.

HOUSEKEEPER—Cook, light hswk.; no laundry; $16 a week; new home; 7 rooms; $50, bonus in 5 months. Phone Lake Bluff 530.

HSKPR.—Care child 3; cple. empl.; no ldry.; no shop.; own rm.; $14 start; off Sun., ½ day Sat.; extra nights off. Kedzie 8568.

HSKPR.—Plain cooking; small apt.; 1 person; good home; $8; stay. Bitt. 5456.

HOUSEKEEPER—Ref.; older woman; plain ckg.; for bus. girls; stay. Del. 0450.

HOUSEKEEPER—Motherless home; stay; 1 child; good home; $30 mo. Dor. 9342.

HOUSEKEEPER—Wanted; 2 children; motherless home; no hvy. lndry. Call Village 2064.

HOUSEKEEPER—Home of semi-invalid; own rm.; plain ckg.; no laun. Ambassador 1366.

MAID—General cleaning; no laundry or heavy work; no Sundays; highest pay; south side. Call Mr. Gallion, Normal 7890.

MAID—For genl. hswk.; exp.; hours 1 to 7:45; $12.50. Call Ken. 7893 Sun. or eves.

MAID—Competent; sm. fam. adults; asst. ckg. Own rm., bath. Good home. Hyd. P. 9709.

MAID—For Winnetka home; own rm., bath, $20; no laundry. R. 1600, 160 N. La Salle.

HELP WANTED—WOMEN.

Household Help.

MAID—White; competent; gen. hswk.; must be neat and good cook; 2 in family; pleasant liv. quar.; no heavy cleaning; western sub.; gd. wages. Address B H 118, Tribune.

MAID, genl. hswk., and cooking—3 adults; no wind.; no laun.; no Sun.; own rm. and bath, radio; $18. Drexel 2630.

MAID—Gen. hswk. and cooking; no laundry or heavy work; own rm. and bath; good salary. Phone Winnetka 127.

MIDDLE aged woman—Who needs home; lite work; rm., board, small sal. Edg. 0412.

MOTHER'S HELPER—OR HIGH SCHOOL GIRL. PART TIME. REGENT 4671.

NURSE, infant—9 mo. old child; prt. rm. and bath; no hswk.; near lake in Hyde Park; exp.; references; $25. Mid. 7770.

NURSEMAID—Col. or wht.; asst. pl. ckg.; 2½ yr. boy; no hswk. or ldy. Oth. help daily. Own rm., bath. So. side; $15. Fai. 4446.

NURSEMAID—White, 2 children, school age. Refs. req. Own rm. Sun. 1070 aft. 5 p. m.

NURSEMAID—Lgt. hswk.; 1 yr. child; no Sat., Sun.; $12-$15; go-stay. Abe. 2873.

NURSEGIRL—Whi.; boy 3½; stay; no hswk.; $25 wk.; some exp. nec. Call Buc. 6365.

SECOND GIRL
For upstairs work. Expd. with children. Excellent pay. Fine home in Glencoe. Ph. Glencoe 2184, reverse charge.

WOMAN for maid work in rmg. hse.—Exper., reference; salary and hskpg. room. Apply 1-4, 845 W. Sheridan-road.

WOMAN or girl—No hswk.; no laundry; 1 child; good salary. Phone Atl. 5167.

WOMAN—Gen. hswk.; gd. plain cook; own rm.; assist with baby; $20-$22. Ave. 5519.

WOMAN-GIRL—Pleasant; genl. hswk.; no hvy. ldry.; exper.; refs.; $20. Mid. 6159.

WOMAN—Take care of baby; rm., board, and sal.; hotel apt. Plaza 4280, Apt. 706.

WOMAN—Married; to manage room. house; kitnt. apt. and salary. 934 LELAND.

WOMAN—Care for infant; no hswk. or ldry.; mother empl. 3341 W. Maypole, FOLTA.

WOMAN—Elderly, as caretaker; $5 per wk., board, room. 1243 S. Tripp, between 9-12.

THE TRIBUNE OFFERS SPECIAL LOW rates to persons advertising for positions. For further information stop at Want Ad office, Madison and Dearborn-street or in the lobby of Tribune Tower.

Couples.

PLEASANT country home near small Ohio city for experienced, reliable, white couple; woman cook, clean; man care garden, lawn; own rooms, bath; no children; references required. Start May 1. ADDRESS K M 48, TRIBUNE.

COUPLE [Swedish pref.]—To take complete charge of kitchen in small, high class Country Club 35 mi. from Chicago. Exc. salary, room, board. Write Box 223, St. Charles, Ill.

COUPLE—Caretaker for funeral home. Light duties. Salary and apartment. Address A J 131, Tribune.

COUPLE—To manage furn. apts.; nr. Linc. Pk.; salary and 2½ rm. furn. apt.; references. Address B H 405, Tribune.

COUPLE—Houseman and maid; for rmg. hs.; good salary and 4 rm. apt. Del. 9596.

COUPLE—Middle age, for rmg. hse.; take full charge. 1014 N. Wells, 10 a.m.-3 p.m.

MAINTENANCE—Couple for rooming house; good pay and apt. 5601 Blackstone-av.

COUPLE—Must be exp. cook, Hseman.; no driving; no laundry; good pay. Del. 9731.

COLORED couple—Refined; good pay; room and cooking facilities. NORTHMERE HOTEL, 4943 N. Kenmore.

MID. aged, maid wk., hswk. for rmg. hse.; man part time; sal., 4 r. fur. apt. Gra. 4033.

Clubs, Hotels, and Restaurants.

ASST. SALAD GIRL
To assist on preparation and dispensing of salads and 1st courses; good salary; good transportation; good hours.
Do not apply on Monday.
TALLY-HO TEAROOM.
Park Ridge 574. Mrs. Garland.

ASSISTANT FLOOR LADY
No experience necessary; no Sundays or holidays. W. C. Philips Harmony Cafeteria, 15 S. Wabash.

Asst. to Cafeteria Manager
Home economics background or supervisory exp. Apply 956 E. 58th-st., Rm. 201.

BELLGIRL—White; no experience necessary; salary and tips. Mr. Ryan, Graemere Hotel. 3400 Washington-blvd.

BUS GIRLS—COLORED
Neat; good wages, hours and meals. Webb's Restaurant, 339 S. La Salle.

BUS Girls—No Sunday work; uniforms furnished. Huyler's, 917 N. Michigan.

CAFETERIA HELP
Women for counter and kitchen; no experience necessary; near north side defense plant; birth certificate or second papers required; day or night work; good pay; opportunity for advancement. Ran. 2668.

CASHIER
Food checkers and bakery salesgirls. Steady employment; good salary and advancement in large West side restaurant.
WALTER P. POWERS
3950 W. Madison-st.

CASHIER
for hotel food dept. Salary $85 month and meals. See Miss Wells, Rm. 215, Graemere Hotel. 3400 Washington-blvd.

CASHIER—With restaurant exp.; no Suns. or holidays. Apply Al Simon's Restaurant, 1325 S. Wabash.

CASHIER—Exp.; for restaurant; days; $24, meals and uniforms. Apply 207 West 63d.

CLEANING MAIDS
White. Apply Passavant Memorial Hospital, 303 E. SUPERIOR-ST.

COFFEE GIRL
No exp. necessary; no Sunday or holiday work; meals and uniforms furnished. Apply after 10 a. m.
COOPER CAFETERIA
58 West Washington.

COLORED MAID
for northside furn. apt. hotel; 6 days, 8 hours; $60. Lincoln 2860.

COOK—White, 7:30 a. m. to 3:30 p. m. No Sundays. Apply 2500 S. Wabash-avenue.

We Will Train You for
COUNTER FOUNTAIN OR GRIDDLE
Good hours; choose your own meals; top salaries; vacations with pay. See MR. WEST, week days, from 8 a. m. to 5 p. m.
PIXLEY & EHLERS
77 West Jackson

COUNTER girl—Expd.; no eve., no Sun., no holidays. 411 South Dearborn.

DISHWASHERS
Colored. No night, Sunday or holiday work. Good wages.
HUYLER'S, 310 S. Michigan.

DISHWASHERS
6 days; salary, meals, uniforms, bonus. Experienced. Steady.
RICKETT'S, 2727 N. CLARK.

DISHWASHER—6 days; best salary; meals, uniforms, bonus; steady only.
RICKETT'S, 2727 N. CLARK-ST.

DISHWASHER—Colored; $15.50 and meals. 6415 N. Western-av.

Elevator Girl—Colored
2 nights, 3 days a week; 40 hours; should have exp.; size 12 or 14 only; attractive; $80 per mo. Phone Phillips Superior 4714.

ELEVATOR OPERATOR
WHITE; DAY WORK; $80 A MONTH. Hampshire House, 201 E. Delaware.

EXPER. CASHIER AND CHECKER. Lorraine Cafeteria, 419 S. Wabash-av.

FITTERS
Exp., for exclusive dress shop. Aimee, 729 Elm-street, Winnetka. Call 2663.

FOUNTAIN GIRLS—2
One for days, one for nights; average between $30 and $35 weekly; best working conditions; finest opportunity in the loop. Apply Mr. Martin.
HELSING'S, 55 W. WASHINGTON.

FOUNTAIN-WAITRESSES
SANDWICH GIRLS
Experienced or inexperienced; $18-$20 to start. Meals and uniforms included.
DE METS, INC., 312 W. MADISON.

FOUNTAIN ATTENDANT
Experienced with high type clientele; $100 mo., uniforms, tips, and meals. 155 N. Clark, Room 200. Office of LOBBY DRUG.

FOUNTAIN WAITRESSES
WINDEMERE PHARMACY.
1636 E. 56th-street. Hyd Pk. 4334

FOUNTAIN GIRLS
Exper.; uniforms furn.; pleas. cond.; $23. Drug Store. 5301 Hyde Park-blvd.

FOUNTAIN girls—Mid. age, small fount. in drug store. Good homelike job, good hours. Good pay. 1820 N. Clark.

FOUNTAIN girl—For drug store. Exp.; top pay. 6543 Sheridan. Ambassador 9617.

FOUNTAIN MGR.—Take complete charge; top wages. 1039 Lawrence-av. Lon. 7317.

FOUNTAIN girls—No Sundays or holidays; 8 to 5 p. m. 30 N. La Salle. Lobby.

FOUNTAIN GIRLS—Experienced. Ucitel Drug Co., 4000 Washington-blvd.

FOUNTAIN girl—Experienced. 10-6 daily. No Sundays. $20. 4100 S. California-av.

FOUNTAIN and Waitress Help—Good pay. BARKER'S DRUG, 1100 ARGYLE.

GIRLS
To work in cafeteria as counter attendants. Must be neat, quick, and alert; no experience necessary; good salary, meals, and uniforms furnished; 17 to 45 years of age. Apply Miss Fitts.
HARDING'S, 21 S. WABASH

GIRLS—For counter and fountain work; top salary; all meals and uniforms; no Sunday work. CHICAGO HEALTH FOOD CENTER. 19 E. Van Buren.

GIRL—Checkroom attendant; white; for private club. Apply 312 S. Federal-st.

HELP WANTED—WOMEN.

Clubs, Hotels, and Restaurants.

HOSTESS
With some experience for our NORTHWEST SIDE coffee shop. Steady full time position with excellent opportunity. No Sundays or holidays. Apply room 302,
HILLMAN'S
30 W. Washington-st.

HOTEL MAIDS
White or colored; good pay; uniforms furnished; attractive hotel on South Side; pleasant tenants and surroundings. Apply Linen Room, FLAMINGO HOTEL, 5520 So. Shore-dr. Plaza 3800.

HOTEL Maids—Experienced Colored women; $65 month. Apply 1550 East 63d-street.

HOTEL MAID
GOOD HOURS; GOOD SALARY. APPLY IMMEDIATELY. 1330 E. HYDE PARK

HOTEL LINEN ROOM
White. Experienced. Apply Bismarck Hotel, Housekeeping Dept.

HOTEL MAIDS
Colored. See Mrs. Schaffer, Eastgate Hotel, 162 E. Ontario. Superior 3580.

HOTEL MAIDS—White; $70 month; desirable working conditions. Poinsettia Hotel, 5528 Hyde Park-blvd.

HOTEL MAID—APPLY LINEN ROOM. SOUTHMOOR HOTEL, 67th-Stony Island.

HOTEL MAIDS—NO SUN. 732 BITTERSWEET-PL. [4100 N.]. BITT. 7460.

HOTEL MAIDS—White or colored. 4849 IRVING PARK-BLVD.

HOTEL MAIDS—2; gd. pay; no Sun. or holidays. Rainbow Apts., 7715 South Shore-dr.

HOTEL maids—Colored; good working cond.; high sal. 20 S. Dearborn. See Mr. Evans.

HOTEL MAIDS—Good salary. Grasmere Hotel, 4621 Sheridan-road.

HOTEL maids—6 day wk., $65 month; no Sundays. Sheldrake 9105. Mrs. Snyder.

Housekeeping Supervision
Some one wanting a lasting profession. Splendid oppt.; high class hotel; excel. sal. while learning. Call Plaza 1000. Ask for Miss Williams or Miss Bradshaw.

Inspectresses—Experienced
Maids, white or colored. Good wages. Call Mrs. Williams, Sup. 4200.

LAUNDRESS—Short hours; 6 day week; $13 and meals. L'AIGLON, 22 East Ontario.

LINEN mender—For restaurant linen; full or part time. L'Aiglon, 22 E. Ontario.

LUNCH WAITRESSES
Age 20 to 40; clean cut and healthy; hours 11 to 3; $1.20 per day and luncheon; uniform furnished; bonus after April 1. See Miss Hamilton, Triangle Restaurant, 225 S. Wabash.

MAIDS—CLEANERS
White; experienced. Apply housekeeper's office.
Edgewater Beach Hotel
5349 Sheridan-road.

MAIDS
Housewives who wish to work in attractive surroundings, 36 hour week, 9:30 a. m. to 4:10 p. m. Ideal hours for women with families. $68 to start. Increases after short service. Apply housekeeper, Y.M.C.A. Hotel, 826 S. WABASH-AV.

MAIDS
Short time and full time. Pleas. surroundings. Good pay. Call Plaza 1000. Ask for Miss Williams or Miss Bradshaw.

MAIDS.
Salary $69.30
Full or part time.
Park Lane Hotel, 2842 Sheridan-rd.

MAIDS
No experience necessary. $66 per month. Apply housekeeper, Graemere Hotel, 3400 Washington-boulevard.

MAIDS AND CLEANER
For N. side residential hotel. Salary $66 per mo. Apply 9 a. m. Mrs. Wyatt, 501 Surf.

MAID, $60
Colored, for north side furnished apt. hotel. 6 days, 8 hours. Longbeach 1130.

MAIDS, COL., $63.25
MADISON PARK HOTEL,
1380 HYDE PARK-BLVD.

MAIDS—COLORED
8 hours—no Sundays or holidays. 5240 SHERIDAN-ROAD.

MAID—$60.00
Colored; for furn. apt. hotel; north side; 6 days, 8 hours. Longbeach 1385.

MAIDS [3]—And linen room girl; no exp. nec.; white; middle aged; good transp. and working conditions. Hospitalization. 1369 E. Hyde Park-boulevard. Plaza 2400.

MAID—Colored; 6 days; light work; $65 plus bonus. Parkside Hotel. 212 N. Hamlin.

MAID—White; salary, plus room and laundry. For hospital nurses' residence. Greenleaf 2500—Extension 546.

MAIDS—White, some exp., nonunion. $62.50 start. Apply housekeeper. 1545 E. 60th. Dor. 4300.

MAIDS—White; exp.; 45 hour week; heavy work; start at $80 per month. ABBOTT HALL, 710 LAKE SHORE-DRIVE.

MAID—COLORED; APT. HOTEL; $65; STEADY; NO SUN. CALL BRI. 5800.

MAIDS—Colored; $66 per mo. Shoreham Apt. Hotel, 3318 Lake Shore-drive.

MAIDS—Col.; short hrs.; gd. pay; no Sun.; for sm. kit. apt. hotel. Apply 711 Belmont.

MAIDS—$65 month. Pleasant working conditions. WACKER HOTEL, 111 W. Huron.

MAIDS—For hotel; no Sundays or holidays. Kenrose Hotel, 6417 S. Kenwood.

MAIDS—For small hotel. Apply 839 Diversey-pkwy. [Div. "L" sta.] Lakeview 8960.

MANAGER—Exp., for large rooming house; good opportunity. Will consider either man or woman. Address B G 549, Tribune.

PANTRY GIRLS
Expd., to work in loop restaurant; $23 and meals. Apply
Triangle Restaurant. 104 W. Randolph.

PANTRY girls—Exp. Apply chef, Knickerbocker Hotel, 163 E. Walton.

ROOM CLERK
HOTEL BELMONT.
Call Mr. Blades. Bittersweet 2100.

Salad, Also Bakery Work
Pleasant working conditions; no Sunday. Uniforms furn. Come prep. to start work. CARDER'S, 118 N. DEARBORN.

SECOND pantry woman—Good pay; good hours. Apply Chef, Graemere Hotel, 3400 Washington-blvd.

SHORT ORDER COOK—EXPER.
PADDOCK CAFE. 1212 S. MICH.

SODA girl—Exp not necessary. Apply Edgewater Beach Drug Store, 5345 Sheridan-rd.

Tray Girls for Dietary Dept.
White, for large hospital; experience unnecessary. Apply Dietary Dept. 303 E. Superior-street, after 8:30 a. m.

WAITRESS
Age 20-45; all day; good wages, tips, and uniforms.
Triangle Restaurant, 57 W. Randolph-st.

WAITRESS
Expd., neat, dependable. Indian Trail Tearoom. 507 Chestnut. Winnetka 1703.

WAITRESSES
EASTGATE HOTEL, SEE MISS REISSNER, 162 E. ONTARIO-ST.

WAITRESSES
Nights or days, short or long hours. Corner House restaurant, Ohio and Rush.

WAITRESSES—Salary, meals, good tips, and uniforms. Neat appearance; experienced, steady; day or night work.
RICKETT'S, 2727 N. CLARK.

WAITRESS—White, some exp., nonunion, 6 day wk. Mondays off. 2 meals per day. Prefer local resident. Apply hostess. 1545 E. 60th. Dor. 4300.

WAITRESSES
for coffee shop; long or short hours; exp. not necessary; no Sundays, holidays or night work. Huyler's, 310 S. Michigan.

WAITRESS—EXPERIENCED.
$22 week, uniforms, meals furnished. George's Sandwich Shop, 2751½ W. 63d.

WAITRESS—Exp.; morning work, 6 days; meals and uniforms furnished; good wages. 1608 W. 63d.

WAITRESSES—Long or short hours; no Sundays. Rodkin's Restaurant and Tap Room, opposite Merchandise Mart.

WAITRESS—Neat; 7-4 p. m.; good salary, tips, meals; also week-ends; may train. See Mr. Morton, 7-9 p.m. 4014 Milwaukee.

WAITRESS—Must be exp.; days or nights; good pay; meals and uniforms furnished. Apply Annes Restr., 91 W. Randolph.

WAITRESS—12 noon until 9 p. m. Average over $40 week and up. Ferndell Restaurant. 3956 W. North-av.

WAITRESS—Expd. Good wages and commission, tips and hours. Meals furnished. Williams Restaurant, 700 S. Wabash.

WAITRESSES.
Dining room exp. Inquire CHICAGOAN HOTEL, Tiffany Room, between 2 and 5.

WAITRESSES AND BUS GIRLS.
Hamilton Grill, 600 S. Michigan.

WAITRESS—EXPER.; 6 DAYS; $25 WEEK. Columbia Restaurant, 1961 N. Western.

WAITRESSES—$18 a week; 8½ hours a day; 6 days a week. 5603 W. Madison-st.

WAITRESSES or waiters—Expd.; good pay. 2358 CERMAK-RD.

WAITRESSES—Exp.; days, nites; 18-30; $20 wk., tips, unif. L Side Rest., 428 S. Halsted.

WAITRESSES—Hours, 11 a. m.-7 p. m.; no Sun.; $25 per wk. Apply 823 W. Adams.

WAITRESS—No Sunday work; uniforms furnished. Huyler's, 917 N. Michigan.

WAITRESS—With or without exp.; days; no Sun. 914 S. Michigan-av. Web. 0392.

WAITRESS—Good sal., tips, uniforms. 752 W. 79th. Stewart 0320.

WAITRESSES—$18 TO $22.
Big tips. Harris Rest., 1416 Morse-av.

WAITRESS—HOURS 11 A. M. TO 7:30 P. M. GD. PAY. COZY LUNCH, 2426 LINCOLN.

WAITRESSES—Experienced. ISBELL'S RESTAURANT. 1435 Hyde Park-blvd.

WAITRESS — Exp., young; days; $24 and tips. 1653 West Van Buren.

WAITRESSES—Apply after 6 p. m. Piccaninny Barbecue, 3801 W. Madison.

WAITRESS—6 days; $20. 7900 S. Western. Prospect 5666.

WAITRESS—No Sundays; meals uniforms; $20. 10:30 a. m. to 7 p. m. Web. 4960.

WAITRESSES—Morning hrs.; gd. pay; meals. Lagerlof Restaurant, 114 W. Madison.

WAITRESS—Good salary and tips. The Detour, 1511 Howard-street.

HELP WANTED—WOMEN.

Clubs, Hotels, and Restaurants.

WAITRESSES
Full Time or Short Hours
LOOP RESTAURANT
ARM SERVICE
UNIFORMS AND MEALS FURNISHED
APPLY MR. REILLY
Helsing's Restaurant
57 E. ADAMS-ST.

WAITRESSES
SANDWICH GIRLS
FOUNTAIN GIRLS
for loop's smartest fountain luncheonette; full days and half days; good salary; no Sundays or holidays.
Apply from 8 a. m. to 6 p. m.
Peacock Luncheonette, 120 S. La Salle.

WAITRESSES
for California and New Mexico. Transportation furnished. Room, board, and wages. Ages 21 to 50.
Apply Rm. 1749, 80 E. Jackson.
FRED HARVEY

Waitresses and Tray Girls
For hospital work. Age 17-45; sal., $75 mo. plus 2 meals a day and uniforms. Apply in person, employment bureau, Rm. 310, Ill. Central Railroad, 135 E. 11th-pl

WAITRESSES
For busy loop restaurant; full time. See Miss Fox, 164 N. State.
HELSING'S

WAITRESSES
Short hours, long hours, or evening work. No experience necessary. Uniforms and meals furnished. Triangle Restaurant, 225 S. Wabash.

WAITRESSES
Hours 10 a. m.-2 p. m.; $3 per day guar.; uniforms and meals furn.; private club. See Miss Clark, 6455 S. Central-av.

WAITRESSES
Experienced, for our terrace dining room and coffee shop. Apply Mrs. Martin. HELSING'S, 55 W. WASHINGTON.

WAITRESSES
Long or short hours; big tips; good pay. BLOCK'S RESTAURANT, 116 E. Cermak.

WAITRESSES
Full or part time; expd., neat, dependable; good salary; good tips.
The Ship Restaurant, 1767 Howard-st.

WAITRESS
to work in loop; no night or Sunday; experienced or inexperienced. Apply O'CONNELL'S, 422 E. GRAND.

WAITRESSES—NIGHTS
Good salary, good tips. Steady.
JAMES ISBELL'S RESTAURANT,
1063 Bryn Mawr.

WHITE TOWER
Hamburger Shops offer good opportunities for above average women. 422 E. Grand.

WOMEN — FULL OR PART TIME FOR grill and counter work. Good wages. The White Mansion, 75th Stony Island

WOMAN—White; exp.; for rmg. hse. Also col. maid; $14. 1525 N. La Salle. Whi. 9363.

YOUNG WOMEN
18 TO 40
Experience helpful but not necessary.
COUNTER
FOUNTAIN
BUS
FULL DETAILS BY PHONE.
Miss Lee, Superior 6767.
OR CALL IN PERSON,
350 N. Clark-st., Room 308

Saleswomen.

SALESLADY
Woman, 25 to 35, well educated, refined, dignified, and able to meet the public easily. Traveling a necessity. This is a permanent position doing sales contact work for a national distributor. Liberal salary plus expense allowance. Must have car.
For interview call Purity Products, RANDOLPH 7247 OR 7248.

HOSIERY and dresses on consignment to women who wish to earn extra money. Comm. 126 N. WELLS.

AGENTS—Take orders on lingerie, hosiery and sportswear. Actual samples. Comm. Miss Mock, 6 W. Randolph.

SALES people wanted—For Coronet Hosiery Co.; good comm. 126 N. Wells.

SELL BIRTHDAY, EVERYDAY CARDS—Big commission. Grogan Co., 30 E. Adams.

Miscellaneous.

Enter a New Field for Women
We are training women between the ages of 20 and 30 to become representatives of our company in Customer Engineering. No technical or mechanical training necessary. College training desirable. These are permanent positions. You start at a good salary. You will be dealing with essential war industries. No limit to future possibilities. Enclose snapshot.
ADDRESS B H 448, TRIBUNE.

GIRLS WANTED
No Experience Necessary
50c per hour to start
Day and Night Work
4550 W. JACKSON-BL.

NIGHT MAIDS—White
GOOD WAGES
EXCELLENT WORKING CONDITIONS. AND MANY OTHER ADVANTAGES. IF YOU WANT PERMANENT EMPLOYMENT WITH A COMPANY THAT TAKES PRIDE IN THEIR EMPLOYEES.
See Personnel Manager, Room 262.
Merchandise Mart. Whi. 4141

SALESLADIES
Major oil co. needs women between 21 to 35 for Drivewag sales work. Work is extremely pleasant. Good salary and opportunity for advancement. Day work. No previous exp. required but applicant should be able to meet the public and learn service routine. Call for appt. or write giving full particulars.
Mr. O. Schneider. Roc. 8481. 2757 W. 31st.

HIGH SCHOOL GIRLS
Do you want to work after school each day and 8 hours on Saturday? Nice, clean factory work in pleasant surroundings. Must be over 16 and have birth certificate. Phone Delaware 1872 between 2-5 p. m. or apply 240 E. ONTARIO-ST.

WOMEN
for light factory work; offers unusual opportunity to learn steady, all-time trade. Good pay to start. Only serious workers interested in advancement need apply. 2d floor, 325 N. Hoyne-av.

SCRUB women [2]—White; strong and husky; night work, hours 12 a. m. to 8 a. m., 6 nights per week, 55c per hour, time and ½ for all time over 40 hours. Wheelco Instruments Co., Harrison and Peoria.

Girls—After School Work
16 yrs. or over, no experience, light factory work, 45 cents hr. to start. Apply East India Nut Co. 17 E. Hubbard-st.

SWITCHBOARD OPERATOR
in exchange for furnished apt. near North side hotel; married woman, no children, age 18-35; no exp. required.
Address B H 239, Tribune.

PRESS OPERATORS
Colored or white; no experience necessary; good working conditions. Marshall Square Laundry, 2617 W. Cermak-rd. Roc. 9208.

NIGHT CLEANERS
WHITE; 6 P. M. TO 1:30 A. M.
RM. 906, MERCHANDISE MART.
PHONE SUPERIOR 5285.

HIGH SCHOOL GIRLS
to work after school hours; light factory work, good pay. Craftco, 554 W. Adams.

GIRLS, WHITE
To break eggs; good pay. Apply 1230 W. RANDOLPH.

GIRLS—For light factory work in essential industry, near 47th-st-Kedzie-av.; nights; steady; permanent; no exp. necessary. Give age, wt., height. Address A J 144, Tribune.

GIRL—White, inexperienced, to train in darkroom work; $75 and lunches. St. Luke's Hospital, 1440 Indiana-avenue.

GIRL or woman—Glueing, etc., novelties; easy work; modern facty. 5 day wk. Superior 6076. 325 N. Wells, 8th floor.

GIRL—Mechanically inclined, strong, steady job, good pay. Write for interview. ADDRESS A H 469, TRIBUNE.

GIRLS—FOR LIGHT FACTORY WORK. White only; experience unnecessary. Apply 2310 W. 69th-st.

WOMEN—Young; to assist in day nursery. Training or experience desirable; 10-4; 5 day week. Call Euclid 5996.

CLEANING Woman—18 to 50 yrs.; white; $100 per mo.; gd. hours; south side hospital. Address B H 61, Tribune.

GIRLS or women—White; for light factory work. Apply 4711 W. Lake-street.

PRACTICAL nurse—Stroke case exp.; stay. Call South Shore 0023.

GIRLS—For packing coffee; good salary; light, easy work. Mixit Co., 541 N. Rush.

YOUNG ladies, 3—For checkroom; salary and comm. Call eves. after 7. 939 Rush-st.

HELP WANTED—WOMEN.

Miscellaneous.

COLLEGE WOMEN
Permanent jobs for college trained women, ages 22-28, in a new and interesting field. Navy and army wives eligible for duration. Opportunities offered by nationwide casualty insurance company in our claims department. Starting salaries from $108 to $131 per month. Early interview granted on basis of written record of education, business experience, personal qualifications. Send snapshot and phone number.
ADDRESS B H 313, TRIBUNE.

HIKERETTES
GIRLS OR WOMEN—To drive cars up and down ramp in large Loop garage; steady work; good pay. DEARBORN-LAKE GARAGE, Mr. Parris, 30 W. Lake-street.

YOUNG women for parcel post wrapping; time and ½ over 40 hours; pleasant, useful but no [illegible]. Jesse Company, 3440 W. North.

TRADE SCHOOLS—WOMEN.

AIRCRAFT
Train now in America's largest aircraft training school.
DAY OR EVENING TRAINING.
$5.00
starts a qualified student
TRAIN IN 5 WEEKS.
ALL BRANCHES
Open 9 A. M. to 9 P. M.
AMERICAN AIRCRAFT INSTITUTE
936 W. Chicago-av. CHesapeake 1158
4058 N. Milwaukee-av. KIldare 3633
7 W. Madison-st. DEarborn 6650
6211 S. Cicero-av. PORtsmouth 7780
709 W. 63d-st. WENtworth 8614

NEW JOBS OPEN
RADIO BROADCASTING—Learn now announcing, acting, script writing, etc. Speed up course; DAY or EVE. Phone WAB. 6762; or write or call.
COLUMBIA COLLEGE.
Fine Arts Bldg., Michigan near Congress.

WOMEN past 40 and younger—Qualify for hotel, club, institution, gov't housing, food, recreation positions. Nationwide opportunities; qualify spare time at home; placement bureau free of extra charge. Write for free book. Lewis Hotel Training School, Desk 734, Washington, D. C.

KEY PUNCH SCHOOL
Free Training and Placement.
Apply 9 to 12 a. m. or 1 to 4:30 p. m.
INTERNAT'L. BUSINESS MACHINES,
233 W. MADISON.

Chicago Business College
SPEEDWRITING; COMPTOMETRY; STENOGRAPHY; SWITCHBD.; FILING; CASHIERING; BKKPG. CATALOG FREE. 190 N. State. Est. 1887. Fra. 4122.

CHICAGO COMMERCIAL COLLEGE.
All Branches Business Training.
Send for Free Catalog. Lowest Rates.
127 N. DEARBORN. FRA. 4803.

BE A POWER SEW. MACHINE OPERATOR. Day or eve. lessons; big demand; easy to learn. MASTER COLLEGE, 400 S. STATE.

ATTRACTIVE GIRLS TO LEARN FASHION MODELING. APPLY Vera Jane Studio, 64 E. Jackson. Wab. 9532.

BE a Medical Secretary or Lab. Technician. Complete X-ray course. Free Catalog. Century College, 30 E. Adams. Fra. 8478.

BECOME A FASHION OR PHOTO MODEL. Call or write for free test chart. JO KEITH, 14 W. Lake. Dea. 6134.

LEARN BEAUTY CULTURE—ONLY $65. HEIM BEAUTY SCHOOL, 6 E. LAKE.

MARINELLO SYSTEM of Beauty Culture. GERTRUDE HALE SCHOOL, 162 N. State.

SWITCHBRD., Reception.—Hotel. Placement. Sch. Field's Annex, 24 N. Wabash. Cen. 6646.

SELAN'S BEAUTY SCHOOLS.
6404 S. Halsted-st. 4066 Milwaukee.

E. BURNHAM Beauty School—Estab. 72 yrs. 140 N. State. Day or eve. Ran. 3355.

DRESSMAKING—MILLINERY SCHOOLS.

LEARN Dressmaking, Dress Designing, Millinery, or power machine, day or eve.; free booklet. MASTER COLLEGE, 400 S. State.

RENE SCHOOL—Design, dressmaking, millinery; day-eve. 3419 Chicago. Van B. 6933.

SITUATIONS WANTED—MEN.

Stores and Offices.

ACCTG.-bkkpr.—Young man; deferred; full charge; exp.; ref. Address B 362, Tribune.

ACCOUNTANT-Bkpr.—45; coll. grad.; 18 yrs. experience; draft 4-A. Bel. 1937.

AUDITOR AND ACCOUNTANT.
18 YEARS' EXP. DESIRES PERM. POS. EXEMPT. ADDRESS B 173, TRIBUNE.

BOOKS audited and kept—Fed. inc. and pay roll taxes; rates reas. C. P. A. State 3155.

BOOKKEEPER—45 years; typing; reliable. Alfred Barthel, 4857 Hutchinson.

BY CPLE. at home; typing, enclosing, filling in or monthly statements; eves. Rav. 1305.

CONSTR. ACCOUNTANT
10 yrs. exp. [illegible] Address B 512, Tribune.

TIMESTUDY exp. and office man - construction exp.; age 39. Triangle 1043.

Executives and Managers.

MERCHANDISE MANAGER
Complete knowledge all details; years of experience; an aggressive, conscientious, hard worker, who can get results. Know quality lines and resources. Address B 513, Tribune.

SUCCESSFUL executive with thorough technical background in lumber, millwork, and construction wants responsible connection in above or related lines to fully employ his skill toward war effort; salary secondary. Address A B 311, Tribune.

OFF. MGR.—Capable worker; collect., sales, purch., pay roll; mar.; over 45; ex-serv. man; s. side pref. Address B 520, Tribune.

LAWYER.
knows banking, R. E., OPA rules, etc.; all or part time. Address B 227, Tribune.

EMPLY'MT interv'r—15 yrs.' exp.; def.; exec. type; exp. Address B 309, Tribune.

Professions and Trades.

BAKER—All around, on bread, rolls and sweet rolls; prefers day job. Cra. 2664.

CARPENTER—Day or contract; insured; citywide. Erickson. Mohawk 5579.

CARPENTER—Work day or contract. North Side. Phone Ind. 6473. Nelson.

CARPENTER—A-1; trim and layout man; fast worker. Pensacola 3030.

DRAFTSMAN—Mech. exper.; draft exempt; avail. immed. Address B 178, Tribune.

ELECTRICIAN—15 yrs.' exp.; power, light, wiring, estimating, supervising. Bra. 1428.

ELEC. maint. man—14 yrs.' exp.; 7 to 12 M; def. plant. Address B 310, Tribune.

ENGINEER—Licensed stationary; 17 yrs.' exp.; have own tools; supervised large job or asst. to chief engineer in essential war plant; age 40. Address B 219, Tribune.

Estimator—Cost Analyst
23 yrs.' constr. exp. office and field. Desire permanent position. Pl. Forest 1728 R.

GRADUATE CIVIL ENGINEER.
18 yrs.' exp., desires employment. Write Box 362, La Porte, Indiana.

MACHINIST—Expd. on tools and dies, experimental, spec. mach., comp. welder, inventive. Must be N. W. R. R. Wis. Div. Address B 354, Tribune.

MASTER MECHANIC—Yrs. educ., exper. Min. $8,000. Address T 344, Tribune.

METEOROLOGIST—Experienced, desires position in the Chicago vicinity. Address K M 49, Tribune.

METALLURGIST.
Varied experience on steel, non-ferrous alloys. Address B 520, Tribune.

PAINT, decorate—Dependable work insured; reas.; estimate free. Rog. 4760.

PAINTING and decorating work guaranteed. Reasonable. Free estimates. Spaulding 2743.

PLASTERING, Patching, Brick and Cement Work, City-wide. Erickson. Mohawk 5577.

SURVEYOR—Instr. man; 16 yrs.' diversified exp.; tech. h. s. grad.; 2 years college; U. S. civil ser. rating, 4 yrs. abroad. ADDRESS T 487, TRIBUNE.

TECHNOLOGIST—A. M. in chemistry and now taking chemical engineering night school. Desire position either in or leading to production work where present schooling can be used to best advantage. Married and just passed exam. Available on short time. Prefer Chicago area. ADDRESS K M 45, TRIBUNE.

TRUCK Driver—Exp.; wants city work or defense. Union. Address B 122, Tribune.

Clubs, Hotels, and Restaurants.

CHEF—All around; 20 yrs.' experience; fancy soups, sauces, pastries. Wentworth 9618.

Farm and Garden Help.

FARM oper.—Mar. Grad. Iowa State. Farm-field man exp. Address A J 158, Tribune.

GARDENER—Japanese; lawn, trees, shrubs, flowers; go anywhere. Masuta, Oak. 6610.

Miscellaneous.

LAUNDRY-Washer—Japanese; 25 years' experience. Masuta, Oak. 6610.

WORK night or day—6 days a wk.; cleaning office or factory. Address B 389, Tribune.

SITUATIONS WANTED—WOMEN.

Stores and Offices.

GEN. ofc.-Asst. Bkpr.—14 yrs.' on La Salle-st. Bkkpg., pay roll, steno., typing. Loop or N. side. Address B 307, Tribune.

SECY.—12 yrs.' var. off. exp. Small ofc. loop, Nr. North. 5 day wk. Address B 181, Tribune.

SECY.-STENO.—Lite bkkpg.; 15 yrs.' divers. exp.; min. $35. Address B 178, Tribune.

Professions and Trades.

CARPET sewer—Exper.; hand work only. Miss Theresa Gossy, 1248 N. Clark-st.

YOUNG lady—Attending art school eve. desires position with artist or commercial studio during the day. Capable and willing to learn. Also do secretarial work. Address B 217, Tribune.

Continued on following page.

SITUATIONS WANTED—WOMEN.

Continued from preceding page.

Household Help.

COOK—A-1, colored; high class, neat; in adult family; stay; ref.; $22. Nor. 4761.

DAY or part time wk.; $4 and carfare; good references. Call Canal 7973.

HSKPR.—Refined older woman; reliable, good cook; complete charge; good pay; ref.; adults. Address B 163, Tribune.

HSWK.—Col.; good cook; can take charge; reliable; home nights. Atlantic 2898. Ref.

LAUNDRESS, cleaning—Reference; exp.; colored; Tues., Wed. $4. Taylor, Atlantic 9406

MAID—Cleaning, laundry, no windows, no Sunday; colored; $15 wk. Oakland 5498.

RELIABLE woman—Take care of child for empl. mother, 5-6 days; no Sun. Rav. 2775.

WIDOW with child for refined motherless home. Address T 62, Tribune.

Clubs, Hotels, and Restaurants.

CATERESS—Good; Wed., Sun. eves.; dinners, parties; 75c hr. from 3 until. Vic. 6841.

COOK—Exp. middle age. N. S. preferred. Call 10 a. m.-5 p. m. Ravenswood 2398.

Miscellaneous.

COMP. to elderly woman; mid age.; ckg., lgt. hswk.; refs. Address B 314, Tribune.

2 WOMEN—Colored; cafeteria kitchen help or maid in dept. store. Normal 4605.

Employment Agencies.

CLEANING, laundry, $4, carfare; have 50 fast, willing, exp. workers, anxious to please. Curry's Employmt. Serv. Ken. 9106

CLEANING, laundry—Fast; $3-$4, car fare. Evelyn's Placement Service. Kenwood 8085.

MACHINERY AND EQUIPMENT.

For Sale.

500 H. P. BOILER
175 Pounds Pressure
AND
Chain Grate Stoker

TO RENT—ROOMS—SOUTH.

CORNELL, 7626—Attr. furn. room and sun rm., suit. 1 man; priv. entr. Sou. Sh. 7413.

CORNELL-70TH—Attr. frt. rm., adj. bath; priv. fam.; all tr.; reas. Hyd. Pk. 1501.

CRANDON-AV., 8054—Rooms, suitable 2 or cple.; gd. trans.; priv. home. Saginaw 3685

EBERHART, 8142—Fine rm. for respect. woman, in lux. 6 r. apt. Beau. rest. Ste. 0017

GREENWOOD, 4438—Gent. Priv. home. Lge. furn. frt. rm. Clos. bed. All tr. Oak. 5380.

JEFFERY-71ST.—Sm. rm., adj. pri. bth.; I. C. ½ blk.; stores; pri. fam. $6. Mid.4115.

KENWOOD, 5615—Attr. rm.; priv. fam.; nr. I. C. and U. of C. Man. Hyde Park 1238.

MERRILL, 7015—Large, airy, 3 windows, 1st floor furnished room; employed woman desired; 2 bl. I. C. sta.; reas.; refs. Pla. 0643.

PAXTON, 7537—Large rm., suit. 1 or 2; I. C. trans.; near lake. Bayport 2508.

PRINCETON, 7157—Choice studio bdrm.; run. wat.; R.I., surf., L; suit. 1-2.Abe.3193

OGLESBY, 7516—Private rm., den and bath. $8. Near I. C. South Shore 8668.

SOUTH SHORE-DR., 7448—Lg., frt. rm., run. water; tw. beds; I. C., bus, surf. Sag. 4046.

STONY ISL., 6074—Fr. rm., 3 wind.; run. wat.; priv. family; all trans. Fairfax 5994.

HYDE PARK Y. M. C. A.
1400 E. 53D-ST. FAIRFAX 5300.
For men only; all club facilities; convenient to everything, I. C., bus, surface; 4 blks. to lake; full 24 hour service; single, $5 to $7 weekly; double, $4.50 to $6.

64TH, E., 1358—Lg., comf. rm.; man preferred; all trans.; priv. family; reas. Angell

65TH-PL., E., 1449—Near park; light sgl. or double rooms, $2, $3; I. C., bus, L, surface.

72D-PL., E. 2112—New 4 rms. and bath; no kit.; suit. men or women. Hyde Pk. 5587.

ROOM in beaut. furnished home—Private bath; single or double. Beverly 1127.

CLEAN, large room—With radio. All transp. $4. R. L. Stone. Drexel 6022.

Hotel Rooms.

WOODMERE HOTEL
4641 S. WOODLAWN-AV.
All rooms with private tub or shower.

TO RENT—HOUSEKEEPING ROOMS.

North Side.

DEARBORN, 1344—Nice lg. 1 rm. Pullman kitnt. apt.; $7 per wk.; nr. park, lake.

DOVER, 4552—1-2 rm. kits.; Frig.; also slp. rms.; 1 bl. E. of Clark; adults; pri. res.

GEORGE, 832 [2900 N.]—Light 1 rm.; new frig.; adj. bath; for 1 or 2; $6.; exc. tran.

KENMORE, 4027—Cln. 1-2½ rm. kitnts.; pri. bath; Frigid.; $4.50-$9; new. dec.; all trans.

KENMORE, 4727 and 4133 Kenmore—Clean front 1-2 rm. kits.; fell furn.; frig.; $4 up.

KENMORE, 4618—KENMORE APT. HOTEL. Kitchenettes, $5-$6; priv. bath; $8-$9 wk.

LAKESIDE-PL., 940 W.—Nice 3 rm. apt., Frig.; $10; adults; nr. Sher. bus. Lawr. L.

LA SALLE, 1525 N.—Nr. loop and Linc. Pk. Warm hskpg.-slpg. rms.; run. water; $3-$5.

MAGNOLIA, 4441—Cozy 1, 2, 3 rms.; nicely furn.; dec.; elec. refrig.; all trans.; reas.

MAGNOLIA, 4510—Attr. 1 r. frt. kit.; quiet. refined adults; nr. Wilson L, 53 bus.

MALDEN, N., 4438—1-2½ rm. kitnt. apts., refrig. Clean. Reas. All transp.

NEWPORT, 938—2 rm. kitnt.; E. of Clark; homelike. Frig.; run. water; all tr.; adults.

OAK-ST., W., 159—Hskpg. rms.; clean and bright; $3.50 up; walk loop; good trans.

PEARSON, E., 156—Basement apt.; priv. entrance and shower; 10 minutes to loop.

PINE GROVE, 3827—1-3 rm. kitnt. apts.; frig.; $6-$12; also slpg. rms.; exc. trans.

RACINE, 4416—Attractive 1 rm. front kitnt. $4 up; quiet, refined. Adults.

RACINE-AV, 4631—2 rms.; refrig.; adults; $8 per week. Sleeping rms., $3.50 per week.

ROSCOE, 717—1, 2, 2½ rm. well furn. apt.; refrig.; also sleeping rm. suit, 2 adults.

SHERIDAN, 4821—Attrac. 2 rm. kitnt.; elec. refrig.; nicely furn.; reas. rent.

SHERIDAN-RD., 4804—1 and 2 room apts.; new. dec.; nicely furn.; all trans. $4.75 up.

SHERIDAN, 4840—2 room kitchenette; beautifully furn.; priv. bath; newly decorated.

SHERIDAN, 4725—Nicely furn. and dec. 1 and 2 rm. kit.; refrig. service; reas.

ST. JAMES-PLACE, 448—1-2-3 rms.; newly furn., dec.; exc. trans.; $3 up. Lin. 9132.

WILSON, 1530—2 rm. apt.; $7, with Frig. $8. 1 rm. kit., Frig., $5.50. Children welcome.

WILSON, 853—Attractive 2 room front apt.

Test Your Facts Answers

Here are the correct answers to today's "Test Your Facts" questions:

1. [b] John.
2. [c] 3.1416.
3. [b] Cards.
4. [c] 9 to 0.

TO RENT—HOUSES.

Suburban—North.

FOR RENT OR SALE.
340 Greenbay-rd., Glencoe, 7 rm., 2 baths, beautiful grounds, near transp.
100 Greenbay-rd., Glencoe, 12 rooms, 4½ baths. Fine corner location.
1001 Michigan-av., Wilmette, overlkg. lake; 10 rs., 2½ ba.; att. gar. Long. 5940.

Suburban—West.

WHEATON—Beaut. 8 rm. new Colonial home. 3 baths, 4 bedrms. Attach. gar. 10 acres. Owner is doctor in navy. $135 mo. Refs. and deposit req. Address A J 301, Tribune.

BUNGALOW—In Berwyn; 5 rms. and breakfast nook; h. w. heat; 2 car gar.; adults only; $60 mo. Mul. 0215. 1531 S. Oak Pk.

TO RENT—APARTMENTS—NORTH.

1, 2, 3, 3½ Rooms.

DESIRABLE 2½ ROOMS NEAR BEACH. Good trans. Reas. Apr. 1 Rogers Pk. 4761.

SUBLEASE 2½ rm. apt.—Avail. April 1; rent reas. Chas. Stutz, 1409 Wilson, Sun. 0466.

2 RMS.—Tile bath; free gas. 6356 N. Oakley. $36 up. Phone Corper, Long. 2252.

SUBLET 3½ rms.—$70; new mod. bldg.; parquet flrs. Apr. 1 poss. 6230 Kenmore.

3 RM. flat—Bath, stove ht.; glass porch; $20; adults. 1504 Victoria-st. Sun. 7967.

3½ RM., 3d flr.—Mod.; free refrig.; all trans 1218 Victoria [5800 N.]. Kil. 6278.

4, 5, 6, 7 Rooms and Larger.

443 ALDINE-AV.
See This Beau. 3d Floor Apt.
Spacious living and dining rooms across front of bldg.; 3 master bedrms. with 2 baths; maid's bedrm. and bath; in a 3 apt. elev. bldg.; side drive to garage. May 1st possession. Ceiling rent $200. See janitor or phone Randolph 2300.

Very Attractive Rental
4 delightful rooms, unusually arranged [5 rm. eff.]; spacious closets; 24 hour uniformed service.
3520 Lake Shore-dr.

511 BROMPTON-PL.
6 spacious rooms with unobstructed view of park and lake. Ample closet space, but-

Horse Sense Answers

1. Wangle.
2. Minnesota.
3. Angus.
4. Strawberry.
5. 8 gallons.
6. False [a].
   False [b].
   True [c].
   False [d].
   True [e].

TO RENT—APARTMENTS—WEST.

4, 5, 6, 7 Rooms and Larger.

1636 S. HAMLIN-AV.—5 rms., heated; 2d. Will decorate. Yards 2186.

MODERN 6 rm. heated apt.—Near all trans.; restricted; adults. Mansfield 2758.

TO RENT—FURNISHED APARTMENTS.

(See Also Hotels and Apt. Hotels.)

SOUTH.

ELLIS-AV., 4119—Restricted; newly dec.; 2-3 rms.; private bath, tub, shower; elec. refr.; free util.; I. C., bus, L, surf.; near fine shopping center; adults; no dogs; $35-$75.

BEAUTIFUL large 4 rm. apt.—Modern furniture, twin beds, rollaway; 1 block beach, park, and all transp. Bayport 3786.

3 RMS.—Frt., newly dec.; good trans.; free light, gas, refrig.; adults. 6618 University.

NICELY furnished 2 room apt. with private bath; near L and I. C.; $9. 1532 E. 62d.

909 E. 65TH-ST.—Clean, attr. 2 rm. kit., $7; 2 rms., with shwr., $9.50. Adults.

HYDE PARK TOWERS.

TO RENT—OFFICES AND SHOPS.

Central.

407 SOUTH DEARBORN
FURNISHED, CLEAN; RECEPTION, GENERAL AND PRIVATE OFFICES; 900 SQ. FT. WELL LOCATED OFFICE BLDG., WITH SERVICE. $90 MONTHLY. AVAILABLE MAY 1.
HARRISON 0973.

NO INFLATION HERE!
Newly decorated offices as low as $10 per month with larger spaces, $15-$35. Best values in the loop.
OGDEN BLDG.
192 N. Clark, corner of Lake.

32 N. STATE, S. W. cor. Washington—Fireproof bldg.; one floor; also attractive offices; north light; night service; center loop; single room furnished, $20; with reception room, $35 up; beautiful desk space. Phone-steno. SWIGART & CO. Room 601.

Outlying.

2 OFFICES in a suite of 8 Drs. and Dentists N. W. corner of Mason and Madison. Also stores. Phone Brown, Ran. 3559.

INDUSTRIAL PROPERTIES.

OWNER will sell on reasonable terms, approximately 60,000 sq. ft. of Industrial property, located on the C. & N. W. R. R. 35 miles from Chicago. Buildings consist of 2—3, 4 and 5 stories, also Power plant consisting of three 95 H. P. Boilers. Immediate possession.
Address K M 30, Tribune.

Close-Out Price of $15,000
2 story elev. bldg.; full basement, 25x90; exc. physical cond. Ideal for light mfg. or business property; utility apt. on 2d floor. 4523 Broadway. For infor. call Arthur Rubloff & Co., 4554 Broadway. Lon. 0760.

SALE or lse.—FIREPRF. FACT. OR WRHS., GALVA, Ill., 40 mi. S. E. of Rock Island. Warehouse 2 story heavy concr. sawtooth, 90,000 sq. ft.; factory adjoining 60,000; chiefly 1 sty. brk.; 5 a. open land; 2 ry. sidings; ample desirable labor supply. Farm Tools, Inc., Evansville, Ind.

FOR RENT OR SALE.
1st flr. airy, light, 125 lb. flr. load. Wired for power. Suitable for any business. About 4,500 ft. Private office. Rent very

REAL ESTATE—APARTMENT BLDGS.

South Side.

2 STORY BRICK 8 APT.
PRICE $22,000
Colored tile baths. Arched doors. Steam [stoker]. Table top stoves. Electric refrigeration. MR. BRIDGMAN.
WM. E. MOSBY & CO.
8032 Cottage Grove. Radcliffe 0106.

2 APT. BRICK
$5,000.
7-8 rm. apts.; 2 car garage; steam heat. Terms. 831 Bowen-av.
A. H. Gruetzmacher & Co., Inc.
442 E. 31st-st. Victory 4210.

MODERN attractive 15 apt.—Near 79th-st. and Cottage Grove-av. Small apt. Always rented. Modern, in excellent cond. Rental $7,400 yearly. Price $37,500. Will finance. No cost. Shown by appointment only.
GLATT & PRICE [Sullivan].
8026 Cottage Grove-av. Vincennes 6920.

YES, IT'S CHEAP.
5706 S. GREEN-ST.—2 fl. brick; 6-7 rms. All hardwood; steam; garage....Pr. $5,750
744 W. 57TH-ST.—2 story frame; 4 apts. furnished; concrete basmt.; h. w. ht.; 3 car gar.; lot 50x125; gd. incm....Pr. $5,500
P. J. Grady, 820 Garfield. Boul. 6606.

$5,500 BUYS modern 6 flat—Near Marquette-rd. and University-av. All 5 rm. apts. Balance long term. 4½% interest. Small monthly payments. Shown by appointment.
GLATT & PRICE [Bailey].
8026 Cottage Grove-av. Vincennes 6920.

4 APT. BARGAIN, $10,750
Near 64th and Loomis, 4 4s, compact, economical bldg.; new boiler. Will consider exchange for bungalow. Republic 5000.
JOHN McCARTHY, 6316 S. Western.

BARGAIN 10 flat—Garfield-blvd. near Ashland-av. Small apts. Income $5,000. Price $26,000. Will finance at no charge.
GLATT & PRICE [McCarthy].
6826 Stony Island-av. Dorchester 8800.

2 FLAT FRAME, $6,900—Near 68th and Damen. 10% down, bal. mo 2-5 rm. apts.; 50 ft. lot. Better hurry. Radcliffe 6601.

SOUTH SHORE 6 APT., $23,500.
Near 70th-Crandon; 5 rm. apts.; 5 car gar.; rent $4,700. Beatty. Rad. 7300.

REAL ESTATE—APARTMENT BLDGS.

Continued from preceding page.

Northwest Side.

Beautiful Corner Octagon

TILED ROOF.
Exceptionally large 6 rm.; bldg. 28x72; tile bath; stoker fired h. w. ht.; steel fence, $11,500. 1½ blks. North of beautiful Portage Park, east of Central-av. A. J. Schorsch & Co., 6059 Irving Pk.-rd.

2 FLAT brick—4 and 5 rms.; large attic and basement; lot 37½x125 ft.; near Irving-Elston. $7,200.
Beau. Logan Square corner 2 flat brick; 6 rms. each, tile bath; 2 car brick garage; new roof; bldg. in excel. cond.; $9,500. BELINKE, 3429 DIVERSEY. Albany 2626. Palisade 4510—eves.

Attractive Brick 2 Flat

1 blk. to St. Tarcissus and Public Schl. ½ mile to Taft High; 5-5 rms.; very excellent cond. Insulated; 2 car gar. $12,000. Also Octagon 6-6 rms. in same locality. A. J. Schorsch & Co., 6059 Irving Pk.-rd.

YELLOW BRICK OCTAGON

5 large rms.; fine cond.; encl. porch; finished basemt.; h. w. ht.; 2 car gar. Also 8 rm. brick home; excellent cond. 2 car gar. Near Central and Montrose. A. J. Schorsch & Co., 6059 Irving Pk.-rd.

OWNER WANTS OFFER

2 apt. bldg.; one 5, one 6; 2 car gar.; exceptionally well maintained; completely modernized; insul. bldg.; beau. recreation rm. Must see to apprec. 2022 Humboldt-blvd. Call Alb. 1190 for appointment.

INSURANCE COMPANY PROPERTY.
Corner brick bldg.; 12 apts. and 3 stores; built 16 years. Income $8,178 yr. $10,000 cash down for deed. Bal. 4½%, 15 years. Also other attractive apt. bldg. buys. Burke & Lynn, 4747 N. Kedzie. Irv. 7120.

CORNER 2 STORY 8 APTS.

7-4s, 1-6, 2 stores, nr. Irving Park.-Kimball; fine cond.; inc. $5,280 yrly.; $27,500 to close estate; $10,000 down, balance 20 years, 4½% int. Address A H 560, Tribune.

PORTAGE PARK.
Modern 2 story brick, 4-4 rms.; steam ht.; stoker; excellent condition, $14,900. 2 sty. brk. 5 and 5; 2 htg. plants, $8,750. Inq. 4214 Milwaukee-av. Pen. 4774.

1½ STORY brick—6-5 rms.; h. w. ht.; 2 c. gar.; near Karlov and Thomas; pr. $7,750. 1½ sty. frm.; asbestos shingle; 6-5 rms.; h. w. ht.; gar.; Kostner-Palmer; $6,500. C. H. Adams, 5152 Division. Col. 1070.

A REALLY FINE OCTAGON 2 FLAT.
Large 6-6 rms.; fine cond.; tile kitch.-bath 1st flr.; 35 ft. lot; 1 blk. to St. Tarcissus and public school; 5 blks. to Taft High. A. J. Schorsch & Co., 6059 Irving Park-rd.

1641 N. OAKLEY-AV.
3-Story Brick—3-6.
2-Story Brick—1-5; 2 Car Garage.
Inq. 3d floor, Saturday and Sunday only.

West Side.

CASH $2,500

or best offer: 5 and 5 rooms; 2 flat; red brick front. 2717 W. GLADYS.

TO CLOSE OUT BOND ISSUE.
7 apts., 3059 Flournoy-st. and store and apts., 713 Albany-av.; all rented; present income $3,606. Doenmuehle, Inc., And. 2200.

5-6, GOOD cond.—Sun porches, newly dec., best heat and hot w. appliances, asph. roof guarantee, gar. nr. Garf. Pk. L sta., leave city. $4,300 equity. 3321 Carroll-av.

BARGAIN

707 N. Kedzie-av.; 2 flat brick; 6 and 6 rms.; hot water heat. Central 5225.

825 S. LAFLIN—3-7 rooms; stove heat; possession 1st apt. 30 days; price $4,800. Call NEVADA 4008 for appt.

500 BLOCK S. Claremont—2 flat brk.; 6 and 6; stm. heat; auto. water contr.; 2 car gar. $3,950; cash $1,400; sacr. Seeley 6444.

2 FLAT brk.—5-5 rms.; furn.; stove ht.; 2 car gar.; Walnut and Kedzie; $4,250; tms. WOELKE & HUEBENTHAL, Kedzie 1919.

1911 W. WASHBURNE—6-4 rooms; stove heat; price $5,250. Nevada 4008 for appt.

6 AND 6 rms.—Hot water ht. with stoker; enclosed porches; model kit. 5059 Jackson.

AUSTIN—2 flat brk.; 5-6; lge. lgt. rms.; encl. porches; $8,400. Smith, Mer. 5707.

$1,500 BUYS a modern steam htd. 3 flat bldg. at 1234 S. Karlov-av. Kedzie 1711.

APARTMENT HOMES FOR SALE.

Suburban.

EVANSTON—Large 4½-rm. co-op. apt.; desirable neighborhood; $1,000 full price for quick sale; near schools, shops. Schmidt, 1004 Washington-st. Davis 2256.

REAL ESTATE—BUSINESS PROPERTY.

South Side.

GOING into service—Forced to liq.; 2 sty. brick; 7 rm. apt. and R. E. ofc. $14,000, incl. bus. est. 35 yrs. F. Palt, Yards 0730.

West Side.

SACRIFICE
10 flats, 2 stores and 4 car garage. Approx. income $450 mo. Taxes $243 yr. BALDINO & REINZI. Nevada 7777.

REAL ESTATE—HOUSES.

South Side.

OPEN FOR INSPECTION

5 rm. brk., 2 story town house; light rms.; cross-vent.; lge. master bdrm.; full bsmt.; forced flow ht.; I. C. and surface trans. If you can qualify, this home can be bought at a barg. on FHA terms. See 7625 Euclid-av., or FRED J. WALSH CO., 134 N. La Salle. Central 4327.

IMMEDIATE POSSESSION

This nice Englewood home, 8 lge., lite rms. New furnace and h. w. heater. See 414 W. 61st-place and then realize the price is only $4,500, with conven. tms. A. H. Whitley & Co., 215 W. 63d-st. Went. 0578.

TO CLOSE ESTATE.
4060 Lake Park-av. 3 sty. brick, 10 rms., 1½ ba.; steam ht. [stoker], completely furnished. Can be used as rooming hse. or kitnt. apts. 1 car gar. Pr. $4,500, terms. R. M. O'BRIEN & CO. RANDOLPH 3062.

7 ROOM BRICK RESIDENCE

4 large bedrms., liv. rm. 15x23; canvas walls; 1½ tile baths; cabnt. kitch.; insul.; h. w. ht., stoker; FHA terms. $2,500 cash, about $57.50 mo. Owner, 8055 S. Green-st.

BY owner—5 rm. brk. insul. home, 3 yrs. old; air cond.; gas ht.; tile bath; storm windows, awnings. 10036 Rhodes-av. Priced for immed. sale. Call Reg. 7410 for appointment.

BUNGALOW BARGAIN

Near 82d and La Salle; 6 lge. rms., tile bath, h. w. heat, A1 cond. $1,500 down, bal. $50 per mo., incl. taxes. Hem. 7900.

7207 INDIANA—6 room brick bungalow; h. w. heat; large lot; garage........$7,200
55th and Wood, nice 6 room brick residence; h. w. heat; A-1 condition....$7,000
P. J. Grady, 820 Garfield. Boulevard 6606.

NORMAN Castle Home—Spacious cor. lot, 7½ big rms., sunken liv. rm., tile baths, slate roof, sun deck; nr. schools and trans.; $16,000; need $3,000. Bell, Tri. 1655.

[illegible]

OWNER MUST SELL.

[illegible]

Southwest Side.

[illegible]

NEW MODEL RESIDENCE.

[illegible]

MODERN 5 ROOM HOUSE.

[illegible]

North Side.

[illegible]

REAL ESTATE—HOUSES.

North Side.

GRINDLE SPECIALS

PRICES ARE STILL LOW.
ARCADIA TERRACE.
5 rm. residence; lot 60x125; vapor heat; 2 car garage..........$9,500
2 apts., 5-5; enclosed porches; h. w. heat, stoker; 2 car garage........$12,000
De luxe 6-6-6; 3 car garage; income $2,880 year..........$20,000
UPTOWN.
16 apts.; low rents; insulated; stoker; $7,752 income; 5x..........$38,750
GRINDLE REALTY EXCHANGE.
5693 Lincoln-av. Longbeach 7100.

MUST BE SOLD

Beau. 6 rm. incl. porch br. bung. Lge. rms. Extra rm. and bathrm. in base. Hot water ht., oil burner. Tile roof; lge. lot; 3 c. br. gar., side drive. 4861 N. California-av. OPEN FOR INSPECTION 2-6. POSSESSION MAY 1ST. FRISA, 2639 Lawrence. Edg. 2223.

1505 SHERWIN-AV. CORNER—6 RMS. Slpg. porch, sun parlor, st. entr. gar., h. w. heat, coal; 1 bl. to "L" or bus, 2 bl. from lake; $3,000 spent on repairs, 1940; none necessary now. Priced for Sat. or Sun. only, $8,750. Call owner for inspection. Briargate 8768.

MUST sell immediately—West Rogers Park 2 story residence; 6 rooms; tile bath; painted walls; powder rm.; near schools; automatic heat. Briargate 3508. JACOBS & JACOBS, INC., 2750 Devon-av.

BRAND NEW

6 rm.; 1½ baths; immediate possession; gas fired hot water heat. Open Sat. and Sun. 1-6. 2858 Rascher-av. Rogers Park 1727.

OWNER'S BOYS IN ARMY

Must see Indian Boundary Park cor. brk. bungalow; 5 rooms; tile bath and roof; h. w. heat, stoker. Rogers Pk. 7754.

7 RM. brk. bungalow—2 car garage; tile roofs; tile kitchen and bath; lge. recreation room; gas hot water heat. Owner. 6524 N. FAIRFIELD.

BRAND NEW

6 rm., 1½ baths; immediate poss.; gas fired h. w. ht. For inf. ph. Rogers Park 1727.

BRICK bung.—5 rms., enclos. porch; gas ht.; refrig., range; garage; Devon-Talman section. Price $7,750. Briargate 2234. John T. Wheeler & Co., 2634 Devon-av.

7 ROOM frame resid.—Lge. rms.; furn. ht.; auto. water htr.; 2 c. gar.; lot 50x125; nr. Forest Glen station. Elston bus, school; $6,500. John Krohn Co., 5343 Lawrence.

BEAUT. 5 rm. brk. bung.—Lge. rms.; whi. wdwk.; 12x19 liv. rm.; h. w. ht.; glazed pch.; gar. Owner, 5915 N. Washtenaw.

6 PLEASANT rms.—Fine cond.; heated; Berteau nr. Leavitt; imm. poss. Only $4,200. Quetschke, 4165 Lincoln-av. Buck. 8400.

WIDOW must sell 2132 Sunnyside-avenue. 7 rm. res.; steam ht.; 50 ft. lot; $5,500. R. J. Siman, 5049 Lawrence. Mul. 2340.

GLENLAKE-AV.—Beaut. 6 r. residence; furn. ht., oil bur.; 30x125; St. Gertrude's parish. Clear. Pr. $6,750. Mayer, Lon. 6733.

MOD. oct. brk. bung.—7 lge. rms.; arched doors; tile bath; cabinet kitch, sink; steel cons.; gar. Pen. 8040.

RAVENSWOOD MANOR—6 rm. brick bung.; tile roof and bath; 45 ft. lot; 2 car b. gar.; to close estate, price $10,000. Rav. 0193.

7 ROOM Frame Residence—2 baths; 4 car garage; 36x150; all trans. A real buy. Bobzien, Bittersweet 0122.

W. ROGERS PK.—Octagon frt. brk. bung.; 6 lge. rs.; h. w. ht.; tile ba. and kit.; 2 c. gar. Lindsten, 6359 N. Campbell. Rog. 4213.

6 ROOM Cor. Brk. Bung.—2 baths, brkfst. rm. and sleeping porch. 5859 N. Rockwell.

NR. DAMEN L Sta.—6 rm. res.; 37½ ft. lot; 2 c. gar. Poss. May 1. $5,900, tms. Rav. 4220

7 RM. home—Exc. value at $5,900; good trans.; sch., shops. Owner. Longbch. 1435.

RVNSWD. gar.—6 rm. brk. bung.; h. w. ht.; tile bath; roof; side drive; $9,500. Irv. 1828

Northwest Side.

MODERN BUNGALOW

5 rooms, oak trim., encl. porch, garage.
IMPROVEMENTS IN LAST YEAR.
New rockwool insulation.
New asbestos siding.
New Holland furnace.
New Whiting stoker.
New sanded floors thruout.
New flexible steel blinds thruout.
New bathrm. plumbing fixts. and shwr.
New elec. fixtures thruout.
New inlaid linoleum kit. and b. rm. flrs.
Also bathroom walls.
Across from school.
3813 N. New England-av.
Sundays 2 to 5. $6,850.

OPEN DAILY 2-5

1920 N. NORMANDY-AV.
New 6 room brick home; large living room has bay with picture window; Chrysler air conditioned; complete in every detail, including landscaping, steel fencing, Venetian blinds, and all FHA financing charges; price $11,000.

Carrothers & Braun
1915 N. Normandy-av. Merrimac 7733.

A WISE MAN LOOKS AHEAD.
This time next year homes such as this will be selling for $12,000. They are commanding these prices now in other cities. Here is a wonderful buy—beautiful 6 rm. brick octagon; tile bath; new cabinet kitchen; h. w. ht.; arched doors; Venetian blinds; steel const.; 1 car gar. Finest section Northwest. Full price $9,800—act now—won't last. LAURION, 5927 Belmont. Berk. 0212.

5 RM. frame bung.—Furnace ht......$4,750
1½ sty. fr. income; 4 and 3 rooms..$5,000
5 rm. Portage Pk. brk. bung.; gar..$7,500
2 story brick; 4-4; lot 60x132......$7,500
2 sty. brk.—6-6; 3 car brk. gar.....$8,000
7 rm. de luxe cor. brk. bung......$16,000
J. LESLIE HANSEN, 5341 Irving Park.

SAUGANASH PARK

Open for inspect. 10-4 P. M. 6166 N. Kildare-av.; 5 lge. rms.; all on one floor. Lge. attic, Carrarra glass kitch. and bath, Gas ht. Knotty pine pch. 2 c. gar. Wooded lot. Pr. $13,000. ¼ cash. Pal. 1462.

VALUE PLUS

6 rm. Georgian style residence; only 1 yr. old; automatic gas ht.; cab. kitch.; insulated, storm windows; $9,300; FHA terms. KEENEY, 5612 North-av. Merrimac 4300.

BELMONT-CENTRAL SECTION.
5 rm. mod. Eng. bung.; encl. slpg. porch; tile kitchen and bath; h. w. heat; 2 car garage; bldg. only 6 years old. Pr. $10,000; FHA terms. Mr. Adamowski, Merr. 3131.

DON'T MISS THIS

Well built 6 rm. frame home. Exc. cond., insul.; auto. ht.; garage. Pr. $8,500; $2,000 down. 4127 N. Le Claire-av. Palisade 7034.

SAUGANASH.
6 rooms, 1½ baths; 2 years; gas-air conditioning; 45 ft. lot. $10,800. 6½ large rooms, breakfast room; 2 car gar. $13,500. Rice & Co., 4701 Peterson. Kildare 2411.

INSPECT 1-5:30—4510 N. McVickers-av. 6 rm. frame; arch opening; wide lot; street to be paved with asphalt this spring. Down payment $1,500; balance $37.50 mo.

5 RM. brick bung—$7,500; addit. finished rm. in attic; sun pch.; h. w. ht.; panelled bsmt.; well landscaped; good trans.; nr. schools. Pr[illegible] owner. 5651 Grace-st.

[illegible]

REAL ESTATE—HOUSES.

West Side.

IMMEDIATE POSSESSION.

[illegible]

Southwest Side.

[illegible]

REAL ESTATE—VACANT.

South Side.

WAR GARDENS. $49 EACH. TERMS $1 DOWN, $1 A WEEK. FRANK DELUGACH, 3339 W. 95TH-ST.

[illegible]

REAL ESTATE—SUBURBAN—SOUTH.

Beverly Hills—20 minutes to loop.

Attractive 8 Rm. Brick Resid.

[illegible]

Evergreen Park—35 min. to loop.

[illegible]

Flossmoor—35 minutes to loop.

[illegible]
E. FRANK MANN & CO. HOMEWOOD 395

Homewood—32 minutes to loop.

HOMEWOOD—New modern 6 room home on 75x200 ft. lot; 1¼ baths; 1 mile to I. C.; immediate possession; can be purchased $500 down; balance monthly; price $7,200. 18336 South Francisco or phone South Shore 7787.

1¾ ACRES—Outskirts of Homewood; $175 down; $10 a month. 10514 S. Yates.

Ivanhoe—27 minutes to loop.

WAR workers—$300 to $850 cash; new brk. homes; all city imps. Lackawanna 1403.

General—Suburban South.

10 ACRES

Rich black farm land. Nice and high; macadam road; 2 miles south of Chicago Heights. Price $200 an acre, easy terms. Call after 6 p. m. Radcliffe 5481. L. H. Lahon, 945 W. 78th-st., Chicago, Ill.

ONLY $385

Large lot; facing Cicero-av.; near Dodge plant. Will sell on terms to suit. Ideal for garden and chickens. Write or call at once. J. A. Sherman, 6211 S. Troy-st. Republic 4703.

7 ACRES—Black truck and onion land near Glenwood; paved; electric; $1,775; $250 down, $20 month. Kenwood 7589.

DON'T buy acres south or southwest until you see our ½ to 5 acre bargains. Send for list. Address B F 69, Tribune.

REAL ESTATE—SUBURBAN—S. W.

Oak Lawn—36 minutes to loop.

6 ROOM bungalow—Fine location; big lot; chicken house; garden soil; 2 car garage; $7,350, terms. Grover C. Elmore's branch office, 5324 W. 95th-st.

5 RM. bung.—Hot and cold run. water; furn. ht.; corner lot 75x133; bus stops at door; nr. churches, schools. 9659 Ridgeland-av.

Palos Heights—50 minutes to loop.

BRICK HOME

5 large, well arranged rooms; plenty of big closets, one cedar lined. Wood burning fireplace, beautiful kitchen with inlaid linoleum floor and linowalls; electric range, refrigerator, steel cabinets, 7 ft. one piece sink, electric ventilator. Large built-in bookcase, flush panel doors, plaster walls, Venetian blinds thruout, storm sash, copper screens. Large floored attic space for 2 additional rooms. Sun deck. Timken furnace, electric hot water heater; large 7 ft. basement with steel beams and supports. Heated garage attached. 16,000 sq. ft. of rich land. Priced right. Requires $2,000 cash, balance less than rent. ROBT. BARTLETT REALTY CO., HARLEM-AV. AND 123D-ST. PALOS HEIGHTS, ILL.

Tinley Park—37 minutes to loop.

4 RM. house—Orchard, shrubbery; 3 blks. to sta.; $3,850, $1,000 dn., $25 mo. Grover C. Elmore's branch office, 177th and Oak Park, or call Mr. Ward, eves., Bev. 3349.

General—Suburban S. W.

1-2½-5 ACRE FARMS

Walking distance Rock Island suburban transportation. Bargain prices. Easy terms. SPECIAL—WAR GARDEN, $395. Drive south to 159th-st., then west to Wolf-rd. and south to Manager's office at Mokena [1 block south of Rock Island tracks]. SUNDAY ONLY.

2 FLAT brk.—5 and 5; h. w. ht.; 2 heating plants. 7553 W. 62d-place. Newc. 4635.

REAL ESTATE—SUBURBAN—NORTH.

Evanston—15 minutes to loop.

PARK-PL.—Spacious brick; 4 bdrms, 2 mod. tile baths; h. w. gas ht.; 2 car gar. $14,500. Smart & Golee, Inc. Briar. 3300.

NEW—6 rms.; 2 baths; nr. lake; N. U.; many features. Pearson, Sadler & Hultman, Hol. 6362. Uni. 6050.

DE LUXE 2 apt.—7 rms., 2 baths. Beautiful refined home. Carl Wolf, Graceland 3476.

Glencoe—27 minutes to loop.

BRAND NEW.
6 rms., 2 baths, ready to move in; gas fired h. w. ht.; 2 blks. to depots. Open Sat.-Sun., 1-6. 319 Lincoln-av. Rog. 1727.

8 ROOM BUNGALOW—Corner lot; garage; open fireplace; modern kitchen; priced for imm. sale. Owner, Glencoe 976.

Highland Park—30 minutes to loop.

PRIVACY and convenience in exclusive section near lake, school, church and transportation—1½ acres; will divide if desired; 9 room solid brick house on deep wooded ravine; 3½ baths; modern kitchen and brkfst. nook; 5 ft. Cyclone fence surrounds property. Call owner, Highland Park 2412.

Lake Forest—39 minutes to loop.

9 ROOM BRICK RESIDENCE.
Charming French Normandy, 4 baths, 2 lavs.; atach. 2 car garage; screened terrace; large wooded lot; near trans.; immed. possession; priced low for quick sale.
8 ROOM BRICK RESIDENCE.
Modern; 3½ tiled baths; attached garage; wooded corner lot on Green Bay-road; possession May 1; shown by appointment. L. M. Winters, Central 0658 or Long. 1991.

Wilmette—21 minutes to loop.

ENTIRELY different—6 rooms, 2 baths on 1st; large playroom and bedroom above. Cost $36,000; now $16,500. QUINLAN & TYSON, Winn. 177.

8 ROOM BRK.—Lot 75x186; $1,000 down, bal. $150 per mo.; beaut. gar. Gre. 7220.

Winnetka—21 minutes to loop.

NEAR lake—5 bedrm., 3½ bath, mod. brick; 2 cars; woody. Cut to $18,000. Win. 254.

General—Suburban North.

1¼ AC. gd. high land—Virg. soil; all conv.; good trans.; clear title; low taxes; $850; $250 dn., $15 mo. Write owner, P. O. Box 102, Glenview or phone Glenview 74.

REAL ESTATE—SUBURBAN—N. W.

Arlington Hts.—32 minutes to loop.

MY 2½ A. farm land nr. Rand-rd.; plowed ready to plant. Address B H 82, Tribune.

Barrington—39 minutes to loop.

BRICK COUNTRY HOME

4 bedrms., 2½ baths, panelled library, lge. screened porch, 2 fireplaces, 2 car garage; loc. on 5 ac. hilltop with orchard; no trans. problem—community driving. Call Palatine 178 or write E. P. Cox at Palatine.

Des Plaines—23 minutes to loop.

ACCT. of bus. owner must sell this week—$8,950 buys 2 sty. 6 r., 2½ yrs. old; col. res.; att. htd. gar.; woodburn. firepl.; 1½ baths; late plbg.; attr. kit.; fully insul.; forced air cond. ht.; full base.; ldscpd.; shrubs, fence; other feat. Ph. Skokie 4.

¾ ACRE—High land, road, elec., black soil, trans. and school; near Douglas; $795, $100 dn., $10 mo. Blakeway, Lac. 1364.

Elmwood Park—22 minutes to loop.

WESTWOOD—Distinctive oct. bung.; 5 lg. rms., encl. pch.; hot w. ht.; nr. Douglas and Buick plant. $8,200. Elmwood Park 1136W.

6 RM. Georgian res.—1 yr.; lot 40x125; nr. street car, bus; $10,500. Mer. 3131.

Palatine—39 minutes to loop.

VACANT—INSPECT TODAY.
7 rooms and large sunroom; 18x30 living room; den; full basement; hot water heat; large, shady lot; flowers galore; 2½ tree lined blocks to depot, stores, and theater. See it today. This won't last long. Only $6,950; $950 down, $50 per month. Wm. H. De Pue, State Bank Bldg. Pal. 4.

Park Ridge—19 minutes to loop.

6 RMS.—2 story brick; brkfst. nook; exc. cond.; h. w. ht.; 2 car gar.; landscpd.; blk. to bus. Owner. $9,500. 1633 S. Prospect.

6 RM. brk. residence—Queen Anne style; A-1 shape; 3 lge. bedrms., 1½ baths; lge. lot; low taxes; $8,500. Key. 3436.

REAL ESTATE—SUBURBAN—N. W.

Prospect Heights—30 min. to loop.

[illegible]

General—Suburban N. W.

RAISE YOUR OWN FOOD

[illegible]

TO DOUGLAS AIRCRAFT EMPLOYES

[illegible]

REAL ESTATE—SUBURBAN—WEST.

Austin—14 minutes to loop.

YOUR OPPORTUNITY

[illegible]

Bellwood—24 minutes to loop.

[illegible]

Berwyn—17 minutes to loop.

[illegible]

Brookfield—25 minutes to loop.

[illegible]

Cicero—15 minutes to loop.

[illegible] schls., tr. 5232 W. 23d-st. Op. Sat., Sun., 3-5.

Clarendon Hills—31 minutes to loop.

HAVING bought a larger home, we are offering our present 5 rm. house for quick sale; modern in every way, with good grounds, fruit trees, and plenty of space for garden. Open for inspec. from 2-5 Sun. Price $6,500. 30 Tuttle-rd.

Elmhurst—23 minutes to loop.

6 RM. brick Georgian residence—Only 1¼ yrs. old on lot 50x175; substantial steel beam constr.; 1½ baths; attach. gar. with sun deck; gas heat; fully insul.; 25 ft. liv. rm.; firepl.; beau. kitchen; many extras including auto. water heater, softener. Excellent location. $16,000. J. E. Vandivere, Fischer Bldg., 109 E. 1st-st. Elmhurst 606.

BUNG., Fr.—5 rms.; hot air furn.; lot 150x60; nr. York and Butterfield-rds.; exc. trans.; gd. invest. $4,500. Address B 378, Tribune.

OWNER offers mod. 8 rm. Elmhurst home, 2 acres, $9,000. Marshall, 465 N. York-st.

Forest Park—20 minutes to loop.

DE LUXE 2 flat brick—5-6 rms.; 2 car brk. gar.; excel. residential loc.; both flats avail. for May 1 occup. Henry C. Rieck, 7348 Madison-st. Forest 473.

5 RM. brick bung.—Furnace heat; garage. 1540 Elgin-avenue. Newcastle 4635.

Glen Ellyn—35 minutes to loop.

OUTSTANDING 8 rm. brk. home; 4 bdrms.; den; 2½ tile baths. Latest design. It will please the most exacting; $16,000. Stokburger Realtor on Crescent. Ph. 345.

5 RM. house—Mod., well built; gar.; landscaped; nr. schl., good trans.; from owner; $6,000. 659 Kenilworth. Glen Ellyn 1332-R

NEWLYWEDS' chance—5 rm., cozy, best loc. bung.; poss. May 1; $6,700. Klein, 472 Main

Hinsdale—27 minutes to loop.

WORTH KNOWING ABOUT—$7,500.
6 rm. house plus music rm. and den; insulated; gas heat; on a 65x175 BEAUTY SPOT; exceptional location—4 blocks to village center. Now rented at $85. Possession October 1st or sooner. HENRY A. MILLER, REALTOR, 10 S. Washington-st. HINSDALE 200.

COLONIAL brick house—6 mon. old, 6 rms., 2 fireplaces, beaut. steel cab. kitchen, open porch off living rm. in new restricted sect., close to schools and churches. Owner transfer. east. Must sell imm. 828 S. Vine, Hinsdale 3140.

La Grange—21 minutes to loop.

ONLY $8,500—REASONABLE TERMS.
New 2 story brick residence; 3 bedrms., lge. liv. rm., cabinet kitchen, utility rm.; gas, air conditioned heat; attached garage; lot 50x134; concrete street and all improvements; no assessments; storm windows, screens, etc.; bus and C., B. & Q. transportation; 1 block to excellent school. Call today between 10 a. m. and 5 p. m. 628 S. 8TH-AV., LA GRANGE.

Lombard—26 minutes to loop.

BARGAIN—55x135 ft. lot for $150.00 cash. Good trans. Address B 213, Tribune.

6 RM. bungalow, 2 car gar.; $6,200; good trans. to loop. Address B H 451, Tribune.

Maywood—18 minutes to loop.

ENGLISH Tudor brick veneer res.—6 rms. and solarium; natl. firepl.; 3 lge. bedrms.; insul. attic; tile bath up, powder rm. down; tile cabinet kitchen; plastered bsmt.; metal weather stripped; h. w. ht.; 2 car gar., side drive; nr. L, schl., stores. Price $12,000. Owner, 1616 S. 14th-av. Maywood 5426.

6 RM. fr. res.—Gd. cond.; h. w. ht.; 50x125; 2 c. gar. 1830 S. 15th-av. Maywd. 2962M.

Oak Park—14 minutes to loop.

INSPECT-BUY—Saturday, Sunday, 2-4. North Oak Park; 8 rms., pressed brick home; tile roof, tile kitchen, 2½ tile baths, breakfast rm.; all lge., light rms. Finest construction; copper gutters; 2 car tile roof garage; lot 50x171 ft. Price $15,000. Act quick. Johnson Bros. 123 S. Boulevard. Euclid 163.

CLOSE in, North Oak Park—Gas htd. res.; liv. rm. 27x15; brkfst. rm. 15x12; master bedrm. with dressing rm.; 1½ baths; cabinet kitchen; clubrm.; outside fireplace; lot 75x175; 2 car garage. Price $12,600. Pilgrim, 5637 W. Lake. Aus. 1680-Vil. 9700.

SEE THIS TODAY.
Open 2-5 p. m., 605 Iowa-st., Oak Park's most exclusive section; gorgeous brick colonial; 5 fireplaces; 3 tile baths; exceptional buy; widow will sacrifice. Vil. 3380.

OWNER transferred—Must sell mod. 4 bedrm. residence; central location; h. w. ht., stoker; insulation; 50 ft. lot; imm. poss., $8,000. Euclid 610.

6 RM. Bung.—Insul.; fur. ht.; 2 car gar.; nr. L. $6,500. Wittrock, 905 S. Oak Park, Vil. 4747.

5 RM. bung.—Good location; lot 37x125. Price $6,500. Heurlin, 5754 Chicago-av.

River Forest—17 minutes to loop.

NORTH Riv. For.—6 rm. bung.; white wdwk.; real firepl.; game rm.; addl. space in attic for extra rms.; hot water gas heat; large wooded lot. Price $9,600. Pilgrim, 5637 W. Lake. Aus. 1680-Vil. 5100.

Riverside—19 minutes to loop.

ATTRACTIVE 1 story home—5 rms.; spacious liv. rm., nat'l firepl.; new h. air furn.; nr. R. R., bus lines. Address B H 458, Tribune.

Villa Park—26 minutes to loop.

6 RM. GEORGIAN BRICK

See this quality home. Beaut. lot 83x300, best loc.; spacious rms.; nat. firepl.; many features. Cost $20,000; now $13,500. J. W. Reedy, 8 E. St. Charles-rd. Villa Pk. 2660.

Western Springs—24 min. to loop.

LARGE living room, vaulted ceiling, 2 bedrms., mod. cab. kitch., low taxes and htg. costs; fully insul.; $9,500. J. E. McConaughy, 504 W. Burlington. La Grange 218.

Wheaton—38 minutes to loop.

LOVELY Dutch Colonial—6 rooms, 1½ baths [1 all glass tile], plus maid's room, bath; auto. coal stkr. heat; auto. gas wtr. htr.; inlaid linoleum; new Norge gas stove; gar.; lge. cor. lot; close to trans. and school; C., A. & E. elec. trains 66 times daily. Also North Western. Sacr., $8,450. Wheaton 38.

General—Suburban West.

5 ACRE FARMS, $1,475.
10 ACRE FARMS, $2,475.
25 ACRE FARMS, $5,500.
1-5 cash, balance on monthly installments.
ALL ON NEW PAVED ROADS.
No assmts. Lowest tax rate.
See owners' representative Saturday, Sun., S. E. COR. BUTTERFIELD-RD. AND YORK-RD.
Just south of Elmhurst.
AURORA, ELGIN ELECTRIC TO YORK-RD.
Walk straight south to village limits.

Special on Veg. Gardens

GROW YOUR OWN.
PRICE $100; $25 CASH.
JUST OUTSIDE CITY LIMITS.
Also 5 and 10 acres. Barg.
Liquidating Agent, Daniel Kandich,
N. E. COR. HARLEM AND 79TH-ST.
Open Saturday and Sunday.

ONLY $1,750

200 ft. facing Ogden-av., east of Naperville, with 4 rm. unfin. hse.; this is a real bargain; will sell on terms to suit. Write or call at once. J. A. Sherman, 6211 S. Troy-st. Rep. 4703.

BATAVIA—FINE OLD HOME; 8 rooms; main section having thick stone walls; 3 fireplaces; 4 bedrooms; modern bath; 2 car garage attached; lot 150x241. Also others, large and small. Peterson, 5 W. Wilson, Batavia.

6 Rooms, 6 months old house

Needs work; $150 down, balance to suit. ADDRESS B C 363, TRIBUNE.

5 ACRE FARM ON 22D-ST., east of York-rd., Highland; opp. golf club. Price $2,750. $550 cash, $35 monthly. Address B C 389, Tribune.

COTTAGE—Move in and finish inside on 1 acre rich soil; nr. def. plts.; sm. dn. pymt.; $20 month. Address A H 598, Tribune.

30 LOTS—50x200; water in; south Glen Ellyn; near large public school. Price $150 each; few back taxes; no special assessment. Address A C 469, Tribune.

REAL ESTATE—ACRE PROPERTY.

135TH AND CICERO-AV.

2 acres of the richest, blackest soil that lies outdoors. Only 4 miles from Chicago city limits; 3 miles from business section of Blue Island. Purchase this now on easy, convenient terms. Forget canned food rationing—raise and can your own vegetables. Pay $100 down and start that garden this spring; balance very easy terms. Address A C 356, Tribune.

1¼ ACRE PARADISE ON THE NORTH SHORE.
A beautiful garden site, 200x330, nestled close to trees at end of quiet lane. Within short walking dist. schls., shops, sta. [36 min. loop]. Part of lge. estate. Gd. nabors.; $1,450 for quick action. Worth double. Very reas. tms. right party. Ofc. open Sun. LUCIUS ERSKINE IN GLENVIEW, 238 Glenview-rd. Ph. Glenview 74.

WOODED 400X400 FT.

About 2 acres of solid oak trees and 2 acres of good black tillable land. Only 12 miles south of city limits; not far from school, stores and churches. $175 cash will handle, bal. easy terms. ADDRESS A D 227, TRIBUNE.

8¼ ACRES facing State-st.—Electric; black land, plowed ready to plant. $1,975; $300 down, $20 month. Prospect 1139.

REAL ESTATE—OTHER CITIES.

FOR SALE—Four family apartment in beautiful residential section of Benton Harbor, Michigan. Rents now $1,650.00. Price to settle estate, $14,000.00. EMERSON, 165 E. 3d-st., Mt. Vernon, N. Y.

REAL ESTATE—TOWN AND COUNTRY.

FOR SALE—9 rm. residence; nicely located; well kept; slate roof; cement basement; modern conveniences; convertible 2 apts.; double garage; ½ A. land, ¼ A. back. $3,100 cash. Mrs. M. V. Dewire, Sharon, Wis.

REAL ESTATE SERVICE.

WANTED to hear from parties interested in buying and selling real estate. Write-call Erickson, 3304 Fullerton. Capitol 5333.

REAL ESTATE—RESORT PROPERTIES.

Illinois.

REPOSSESSED BARGAINS

60x125 lot, sold once $2,250, now $395. 100x110 cor. lot, sold once $9,750, now $1,250. 60x175, facing lake, sold once $4,950, now $975. 120x125 lot, sold once $4,100, now $600. 60x125 lot, sold once $1,750, now $225. All are less than 2 blks. from Lake Mich. in upper Lake Co., Ill., 37 mi. north of Chgo. Terms of sale 20% cash, $5 to $10 per mo. Guaranteed title. Low taxes, no assess. Write for list. Address B C 391, Tribune.

DEFENSE WORKERS

New 4½ room home; additional 2 future rooms upstairs; insulated and finished inside for year around living; all modern improvements, including plumbing; estab. lake community, 37 miles N. W.; 1 hour R. R. transportation; schools, churches, stores, etc. $2,895; 10% down, balance $25 monthly. Address A C 318, Tribune.

ONLY $695

New Model Home; large living room; modern kitchen with built-in sink and cabinets; dining nook; fruit trees and strawberry plants; 38 miles N. W.; $3 weekly to responsible party. Address B C 339, Tribune.

LAKE FRONT HOUSE.
Comfortable home, built for year 'round use; completely finished; Crane plumbing; large lot running to water's edge; excellent R. R. transportation; $2,200, terms. ADDRESS A H 559, TRIBUNE.

4 ROOM lake home—Insulated; suitable for year around living at established lake community, 38 miles N. W.; fast R. R. transp.; schools, churches, etc; $1,895; $150 down; $18.75 monthly. Address B C 340, Tribune.

NEW 3 rm. cottage, $695. Lake lots as low as $49 on Fox Lake. Tms. to resp. party, 45 mi. N. W. Fast R. R. trans. Shopping, schls., churches. Address B G 516, Tribune.

BUY this—A $2,000 lot for $600; next door to fine home; ½ blk. to Lake Mich.; 37 mi. north; $100 cash, $5 mo. Address A C 387, Tribune.

BIG lot on Lake Mich. with riparian rights; 39 mi. north in Ill. Bargain price, $1,950. Terms. Address B C 392, Tribune.

MUST sell—Pistakee Bay home; sand beach; $3,500; terms. Address B H 81, Tribune.

Wisconsin.

MUST sell—Beautiful lake frt. lot on large natural springfed lake; only 59 miles N. W. of Chicago. Sacrifice for $1,095. Terms to responsible buyer. No trades. Address A J 592, Tribune.

4 RM. summer home; $795; on large spring fed lake; 60 miles n. w. of Chicago; no trade. Address A L 201, Tribune.

ENGLISH 1½ story—$2,500; fishing, hunting. 90 miles; tms. Address B G 307, Tribune.

REAL ESTATE—FARM LANDS.

Farm Land Classified advertisments will be found in the News Section adjacent to the daily feature "Day by Day on the Farm."

REAL ESTATE LOANS, MORTGAGES.

WE BUY REAL ESTATE CONTRACTS on Chicago residential property. Write or phone our loan dept. We also make low monthly payment mortgages. Talman Federal Savings and Loan Assn., 2641 W. 51st-street. Hemlock 3322.

WILL make or buy 1st mortgages on good South Side improved property. Low rates. WM. L. SHARP & CO., 237 W. 63D-ST.

FHA mtg. and repair loans—Current rates. AETNA STATE BANK. 2375 N. Lincoln. Div. 4210.

FIRST MORTGAGE LOANS. Low interest rates; no monthly payments. BROOMELL BROS., 111 W. Washington.

REAL ESTATE WANTED.

Apartment Buildings.

HAVE clear lot and $1,500 cash for down payment on stove heated building, north or northwest. Rav. 3573 or Cal. 6590.

MANY buyers for real estate—Write-call Erickson, 3304 Fullerton. Capitol 5333.

CASH FOR HOMES OR APT. BLDGS.—Any size. Delmont Co., 2839 N. Clark. Bit. 2585.

2 OR 4 apt. bldg.—4 and 5 rms. in Jefferson Park. Address B G 214, Tribune.

CASH for mod. 2-3 apt., Wayne or Lakewood [N. of Foster]. M. Harvey, Edg. 6891.

2 OR 3 apt.—Frame or brick. Can be old—need repair. Lakeview 9702.

WANT a home or 2 flat—North or Northwest; from owner. Address F D 571, Tribune

Houses.

COTTAGE—Not too far from Chicago, North or Northwest, close to lake or forest, water and electricity preferred. Give detailed information of property, state location, transportation, price and taxes. Pay cash. ADDRESS B 209, TRIBUNE.

WANTED—6 room bungalow or residence; possession May 1; Brainerd, Gresham, or Evergreen Park. Triangle 9837.

HOME OR APARTMENT BLDG.—On South Side; from owners. Before May 1st. All cash buyer. Call now. Plaza 8856.

6 RM. brick house—Large bdrms.; wide lot; 91st-101st; Vincennes to Ashland; May 1st. ADDRESS B 363, TRIBUNE.

PRIV. party—5 or 6 rm. home or 2 apt. bldg. S. Side. Before May 1. Cash. Vin. 2580.

HAVE $125,000 cash to buy 60 to 100 apt. bldg. Address B H 187, Tribune.

WANT house, cottage, bungalow or 2 flat; N. W. Garvin, 5943 Belmont. Berk. 6681.

ALL cash for bung. or 2 flat—Conven. to 79th or Racine car line. Rad. 6603.

Farms and Acres.

WILL purchase farm in Illinois, Iowa, Wisconsin or Michigan—Size 160 acres or more. Must be good soil. Submit all details. Address B H 462, Tribune.

30 TO 60 acre Ill. farm with bldgs.; loc. about 25 mi. S. W. of Chicago. G. Rezac, Palos Heights, Ill.

WANTED—1 to 5 acres with shade trees. Fairly liveable hse.; within 20 miles of Chrysler Plant. Radcliffe 9552.

Miscellaneous.

WANTED FOR CASH.
Homes or apt. buildings in or near Chicago. Address A J 593, Tribune.

REAL ESTATE FOR EXCHANGE.

Apartment Buildings.

HAVE 6 flat brick—Steam heat, stoker; rents $217 per mo.; price $12,000; exchg. for farm 100-200 acres in Indiana or Wis. Dombrou, 5100 S. Marshfield. Pros. 1585.

WILL trade cor. 12 flat, nr. 78th-Halsted. R. I. trans., elec. refr., t. t. stoves, stoker. Inc. $6,000. Want smaller. Ced. 0650.

MOD. 2 flat brk.—5 and 5, encl. porches, for 5 or 6 rm. home. Smith, Mer. 5707.

HORSES, HARNESS, AND WAGONS.

AMERICA'S BIGGEST HORSE MART.
Only horse market in country operating on "one price, plainly marked" system. Prices guaranteed same to all. Horses sold fully guaranteed, returnable and on easy term if desired. Don't gamble . . . our money says we can satisfy you. Horses can be seen any hour 7 days weekly. Send today for price list and description of over 60 fine show and pleasure horses for sale. No high pressure salesmanship . . . pick what you like and pay our listed "same to all" price. Gene Harris' Fashion Club Stables, 2223 N. Cleveland-av. Lincoln 7007.

PUBLIC AUCTION

Saturday night, April 3d, 1943, at 7:30 P. M. At Greentree Stables, 4701 Cumberland-rd., Norwood Pk., Ill., River Grove 588. 75 head of saddle horses [spots and palmettos]; 35 western saddles [all types]; 10 English saddles; Shetland ponies; top buggies and harnesses. We invite you to come out before the sale and look the stock over any time.
SI JAYNE.

CAMERAS AND OPTICAL GOODS.

CASH FOR YOUR CAMERA—EQUIPMENT. We buy-trade. Op. Tues., Th., Sat., 9; Sun., 5. Bolotin Camera, 729 Roosevelt. Can. 2112.

LEICA model G camera—F2 summar lens with case; $170 cash. Rogers Park 8522.

SPOT CASH FOR YOUR CAMERA. CHICAGO CAMERA CO., 2324 S. Michigan.

COLLECTIONS.

COLLECTIONS — United Mercantile Service, Rm. 610, 140 N. Dearborn. State 4181.

BUSINESS OPPORTUNITIES.

Businesses for Sale.

ALTERA'N shop—Est. bus.; sac.; $250 fully equip.; low rent. 1126 Granville. Amb. 3138.

APT. hotel—48 units. [illegible] $2,800; nets $800 mo.; $10,000 cash req. 54 units to lse., 10 yrs. including furn.; $400 mo. net; $5,000 sec. Morris R. DeWoskin Co., 105 W. Madison.

AUTO body, fender, radiator, paint shop—Fully equipped or can use own tools; will sell, rent outright, or lease on % basis; busy garage; estab. 10 years. 3420 Irving Park-blvd. Irving 3642.

BARBER shop—Mod. fixtures; original cost, $2,400; account of health; 4 chairs and cases.; manic. set; good trade for 2 men. 3142 W. Roosevelt-rd., or Ph. Irv. 8443.

BARBER and BEAUTY Shop—Also fixtures; new, used. PAIDAR CO., 1120 N. Wells.

BEAUTY shop—Thoroly equipped; sac. to leave town. Esther Beauty Shop, 1609 Sherman, Evanston. Greenleaf 1919.

BEAUTY PARLOR—Established several yrs. in 60 apt. bldg. Phone 10 a. m. to 5 p. m. week days. INDEPENDENCE 0924.

BILLIARD parlor for sale—7 tables; good location, good business; owner ill. See Leo, after 6 p. m., 2418 W. 47th-st., or call Lafayette 5390 during day.

BODY AND FENDER SHOP.
North side. Same location 18 yrs. Must sell by Wednesday. Information, Pens. 7970.

BOWLING ALLEY—6 alleys, fully equipped and making good money. Best business for the duration. A steal at $6,500.00 if you hurry. Phone Mr. Nicol, 745 Geneva, Ill.

BOWLING alley—16 alleys and tavern; good going bus. It pays to investigate; must sell acct. health. Address B G 113, Tribune.

CAFETERIA—Seating 200; closed since Mar. 11th; fully equipped. Can be rented, including equipment, for $60 month. Entrance from lobby of 300 room hotel and from street. Apply 1550 East 63d-street.

CIGARETTES, cigars, ice cream, and candy; rental library, school supplies, notions, dairy products; knotty pine bar and counter; liv. qtrs. in rear; reas. 5673 Milwaukee.

CLEANING, tailoring and fur shop for sale—820 E. 79th-st. Owner in service.

CONFECTIONERY, magazines and greeting cards, substation. 4134 S. ARCHER.

CORNER STORE

Good location; good fixtures; fountain, etc. Low rental. Est. business. Good opp. Small payment. 4301 Broadway.

DAIRY store—Good business. Drafted. 2443 E. 79th-st., or ph. Dea. 1069 bet. 2-5 p. m.

DELICATESSEN and liquors—Est. 30 yrs.; doing a big bus.; worth investigating; a sacrifice. Address A J 119, Tribune.

DRY GOODS STORE—Opportunity to acquire this business, established for over 30 yrs., through purchase of building, 75x80 ft., with 2 apts. upstairs. Automatic heat, fine location, southeast side. ADDRESS A J 293, TRIBUNE.

FLOWER shop—Est. 20 yrs. as Albert Halls, Florist; must be sold immed. Particulars, Ph. George Lepper, Hay. 6004 aft. 1 p. m.

FRUIT-Veg.—$45 da. bus.; present own. 15 yrs.; full pr. $300. Ross Co., 663 N. State.

GARAGE and repair shop for sale—Doing good business; estab. 25 years; retiring. 7519 Exchange-av. South Shore 5732.

GIFT shop—Long estab.; good loc.; well stocked; reas. rent. Phone Berwyn 3553.

GROCERY AND DELICATESSEN.
Well stocked; 3½ rm. apt. in rear. Good lunch hour sandwich trade. Aberdeen 0738. 7354 S. State-st.

GROCERY-Meat Market business—Fine location, good neighborhood trade; defense worker; reas. 430 E. 45th-pl.

GROCERY STORE—Estab. 15 yrs.; sons in service; must sell. 3705 Southport.

HAMBURGER stand—Well established, doing good business; $30 rent; opposite park; 2 year lease. $1,500. Apply 867 N. Clark.

HOTEL—24 rooms; all rented; good renting location; all conveniences; very reasonable. 1148 W. Madison-st.

HOTEL—23 rms St., hot and cold wtr. in all rms. Rent $40. Price $400. 542½ N. Clark.

HOTEL—36 rms.; 3 baths, 3 showers; stoker. Low rent. Sell reasonable. DEL. 2528.

LAUNDRY—Fully equipped; doing $1,000.00 a week. Located in eastern Iowa, in rapidly expanding community. $10,000.00 cash will handle. Address K M 20, Tribune.

LIQUOR store and taproom—Modern equipment; established 2½ years. Mohawk 3167.

MEN'S furnishings—Excel. corner location; est. 30 yrs.; Grand Rapids fixtures; 2 yr. lease; $40 rent; will sac. for $1,000 full price or will separate. Call Yards 0891.

RESTAURANT—Near north side tea room; original owner past 10 years; first time offered for sale; army activity taking all owner's time. A real opportunity. Investigate. Address B H 240, Tribune.

RESTAURANT—In large loop bldg.; old established; good business; closed nights; cash or terms; reas. Dearborn 9655.

RESTAURANT—Across from defense plant; $18 rent mo.; liv. qtrs. in rear. Sacrifice because of illness. Reas. Ced. 8595.

RESTAURANT—Seats 45; factory distr.; no Sundays. Est. 20 yrs. Reas. Pull. 7116.

RESTAURANT—Well estab.; no Sun. or eve. Well stocked. Address A H 478, Tribune.

RESTAURANT—For sale or rent. Very good loc. 802 W. Jackson. Hay. 9476.

RESTAURANT—Good location; doing excel. business; sacrifice; draft. Nevada 4612.

ROOMING house—23 rooms; rent $115 per mo.; 10 refrig.; 2 car garage. Call Sunday between 2-6 or any day between 2 and 4. Private party. 6110 S. Kimbark.

RMG. house—27 rms.; high class; Edgewater; heat free; beaut. furn. Clears $300 mo. Pr. $6,000; terms. Capps Co. Sup. 6160.

RMG. hse.—20 rms.; comp. remod.; stm. ht.; run. water in each room; vacant; long lease; poss. at once. Mr. Morris, Del. 9790.

RMG. hse.—35 rms.; 17 refg. Net $250 mo. $3,800; terms. Miss Dahl, Lon. 1518.

RMG. HSE.—38 units, Diversey; rent $255, htd.; $3,000; tms. McCarthy, 1028 N. Clark

ROOMING HOUSE—16 rms., reasonable. Must sell to close estate. 1648 Jackson-Blvd.

ROOMING house—Must make quick sale; 36 rooms. 544 W. 63d-st. Show any evening.

SERVICE Station for Sale or Lease—Trackside Super service station; immediate possession; locted 35 miles from Chicago. Sales for the past five years have averaged 18,000 gallons monthly. Reason for selling, joined Armed forces. Address K K 9, Tribune.

SHOE repair shop—Fine location; good bus. year 'round; low rent; terms for right party. Sac., poor health. Call Sun. or evenings after 8 p. m. National 1485.

SHOE repair shop—11443¼ Cottage Grove-av.; new equipmt.; very good bus.; reas.

SHOE repair shop—Sacrifice account illness, $400. Ph. Triangle 4670, after 8 p. m.

SHOE repair shop equip.—Comp.; sacri. for quick sale. Can. 2391, 10-11 a.m. or 5-6 p.m.

TAVERN—On Broadway. Well est. business; Budweiser beer; low overhead; in service; must sell at once; best offer. Bit. 6946.

TIRE and tire service shop—Up-to-date, doing good business in city of 125,000. Free rent for two years. Good inventory and equipment. Reason for selling, ill health. For particulars write A. A. Willig, 208 W. Main-street, Fort Wayne, Ind.

TOBACCO Store—Well established, fully equipped, downtown store in Kenosha, Wis. Owner drafted, must sell. The Pipe Shop, 5731 6th-avenue, Kenosha, Wis.

TRUCKING business—After 25 yrs. successful operation compelled to sell account of health; 12 units. Address B 360, Tribune.

LONG estab. dress, apron, and uniform business; if you can purchase material it will pay you to investigate. Carl Wolf, 3266 N. Clark. Graceland 3476.

LUNCH ROOM—Steam heat, living quarters; transfer cor.; rent $35; $400, $200 cash, bal. terms. 2750 N. California-avenue.

FOR SALE—Reasonably, by X-ray specialist, complete X-ray laboratory equipment and accessories. Wilmette 128.

If the kind of store or business you want is not offered for sale today, why not advertise in the Business Opportunity Wanted column? Stop in today at the Tribune Want Ad office, Madison and Dearborn streets, or call Superior 0100. Ask for an Ad Taker.

Business Service.

SALES ENGINEER—Mechanical Engineering Grad. Power transmission and machine tool accessories; all Indiana and border counties Ohio and Kentucky. Interested in additional related products. Address K M 19, Tribune.

SALESMAN—Calling on hardware, plumbing, and heating trade in state of Illinois, desires one or two additional lines with merit. References. Address K M 9, Tribune.

IF YOU CANNOT SELL YOUR BUSINESS for all cash, sell on time and we will buy your mortgage. E. Edwards, 9 W. Washington. Fra. 1966.

WINDOWS washed, ven. blds. clnd.; res. and com.; reas.; free est. Hum. 4865.

MIMEOGRAPH 300 postcards or letters, $1 DOLLAR LETTER, 180 W. Wash. Dea. 7060.

Business Equipment.

SALE—Complete Beauty Shop equipment, includes perm. waving mach., dryer, elec. sign. Mason, 1621 N. Springfield-av.

KARMELKORN shop—Equip., fixtures, popper, kettle; cash req. Orange crush fount., scls., etc. Bar. Owner remod. 2721 W. North

SMALL safe—Suitable for store or private. Also portable metal refreshment stand. 4723 N. Monticello-av. Juniper 6912.

8 FT. Super-cold refrig., Toledo scale, cash reg., American slicer; barg. 1605 W. 80th.

DENTAL EQUIPMENT—Also reception room set. Call Berk. 4646.

RIFLE range [compressed air] and all equipment. Monroe 9850.

Concessions, Locations, and Leases.

LAUNDRY AND VALET
Combined concession avail. to exper. operator. St. Regis Hotel, 516 N. Clark-st.

FULLY equipped barber shop, to lease, reas. Sovereign Hotel, 6200 N. Kenmore.

Job Lots.

ZIPPERS wtd.—Any amount; by mfgr.; state all particulars. Address B H 351, Tribune.

ATTENTION, dlrs., rmg. hse. owners—Rugs, new, used; lge. stock. Call Mohawk 3030.

Manufacturing.

TOOL, die and screw machine shops—West side Mfg. concern wants outside shops to do Government work. Have you any available time? Address A J 321, Tribune.

WANT—Defense sub-contracts for small parts, welding, lathes, milling machs., drill press, etc. Address B 215, Tribune.

WORK wanted—For small drill presses on hand screw machines. Only government work accepted. Chesapeake 3253.

WANT work for machine shop—Punch and drill presses, stop and arc welding, shearing and forming. Brunswick 1226.

BUSINESS OPPORTUNITIES.

Manufacturing.

Want Government Sub-Contracting Work

Manufacturer experienced in large scale production of electrically lighted specialties. Modern plant, 60,000 sq. ft., near Chicago loop. Have ample finances. Seeks work on assembling, welding, wiring, spraying, etc. Also have machine shop. Address A J 424, Tribune

WORK WANTED FOR BENCH LATHE. PHONE LONGBEACH 0252.

Wanted.

INTERESTED in acquiring plastic molding machinery or a complete plastic molding plant. Will purchase machinery, equipment, and good will. Submit description and full details. Address B G 78, Tribune.

SELL YOUR BUSINESS PROMPTLY THRU THIS RELIABLE HOUSE. WE SELL MORE THAN ALL OTHERS. KANE CO., 828 N. STATE. DEL. 3305.

GUARANTEE TO SELL OR BUY ANY SIZE BUSINESS, NO ADVANCE FEES. LEWIS & CO., 609 W. Wash'ton. Mcn. 8032

SELL YOUR BUSINESS QUICKLY THRU CORCORAN CO. [ESTAB. 32 YRS.] 48 W. DIVISION-ST. DEL. 3316.

WHLSALE. merchant wants clothing, men's furnishings, and genl. mdse. stores; replies confidential. Address A G 264, Tribune.

WE SELL OR BUY ANY BUSINESS. QUICK RESULTS. DELMONT CO. BIT. 2584

POP corn machines—All electric. French fry type. 122 S. Halsted. Seeley 9409.

PRIVATE party wants going mfg. business. Give details. Address B G 115, Tribune.

CASH for stores and stocks of merchandise. Ace, 672 W. Roosevelt-road. Canal 8625.

HOME FURNISHINGS AND FURNITURE.

(See Also Household Appliances.)

General.

Johnson Furn. Co.

NOW ON DISPLAY at Our Two Showrooms
The Greatest Assortment of Furn. Mart Factory Samples
To Be Closed Out
SAVINGS TO 60%
Open Daily Till 9 P. M

DEALERS INVITED. NOTE PRICES.
7-8-9 PC. DINING RM. SETS..$39 to $129
5 PC. DINETTE SETS..........$ 8 to $ 29
3-4-7 PC. BEDROOM SETS.....$29 to $135
DAVENPORTS, LOVE SEATS..$25 to $ 89
OCCASIONAL Lounge Chairs..$ 3 to $ 29
2 PC. PARLOR SETS...........$29 to $ 95
STUDIO COUCHES..............Up to $ 49
SPRINGS AND MATTRESSES.$ 5 to $ 29
ODD BUFFETS, CHINAS, CHESTS, DRESSERS, VANITIES, LAMPS, TABLES, DESKS, SECRETARIES, MIRRORS, SACR.
9x12 RUGS, ALL STYLES.....$9 to $60
Purchases held for FUTURE DELIVERY
TWO SHOWROOMS
203 E. OHIO-ST.
TERMS. DELAWARE 9020.
4750 WASHINGTON
At Cicero-av. Columbus 9609

NOW! IS THE TIME TO BUY.
NOW! IS THE TIME TO SAVE.
Select Your Furniture During Our Great
Floor Sample Disposal Sale!
OUR PRICES ARE MARKED DOWN TO ROCK BOTTOM LEVELS.
Central Furniture Outlet
Includes Their Own Showroom Samples to Their Gigantic Stock of Fine FURNITURE MART SAMPLES FOR THIS GREAT SALE.
ALL PRODUCTS OF LEADING MFRS.
3 pc. Maple Bedrm. Set—Was $99.95..$49
2 pc. Mod. Liv. Rm. Set—Was $99.95..$69
7 pc. Wal. Din. Rm. Set—Was $94.95..$69
5 pc. Oak Dinette Set..........Now $19.95
Pull-up Chairs, asst. colors....Now $ 5.95
Jenny Lind and Poster Beds, all fin..$10.95
9x12 Wool Rugs, all pats..........$19.95
ALSO LARGE SELECTION mattresses, coil or box springs, odd chairs, beds, chinas, buffets, lamps, boudoir chairs, chests at greatly REDUCED PRICES! Cash or Tms. ALL MDSE. FULLY GUAR. WEB. 3440.
222 S. WABASH
Op. Mon., Tues., Thurs., Sat. to 9; Sun. to 5.

CLEARANCE SALE

Hundreds of Items Priced for Quick Disposal
YOUR CHANCE TO SAVE!
EASY, CONVENIENT CREDIT TERMS.
Repossessed parlor sets........As low as $25
Sample parlor sets..............As low as $35
3 piece bedroom sets............As low as $29
Kitchen sets, all kinds.........As low as $18
Studio couches..................As low as $25
Rugs, all sizes.................As low as $19
Sample dining room sets.........As low as $29
3 ROOM OUTFIT, slightly used..........$129
3 ROOM OUTFIT, sample group..........$169
NELSON BROS. OUTLETS
North: 4840 Broadway
South: 6910 Cottage Grove
Op. Tues., Thurs., Sat. to 10 p. m. Sun. to 5.

3 Rooms, $128—Brand New!

Samples direct for the Furniture Mart, making this low price possible; includes beautiful 2 pc. living rm. set, 2 pc. gorgeous bedrm. set, 5 pc. dinette set, tables, lamps, and even dishes. This beautiful 3 room outfit is BRAND NEW and can be purchased on EASY TERMS. No finance company to deal with. CANAL 3667. WAREHOUSE OUTFIT. See Mr. Thomas. 1232 S. HALSTED-STREET.

OUT OF STORAGE
3 Rm. Outfit, like new, $118
Parlor suite, bedrm. suite, dining set, rugs, lamps, and tables, mirrors, dishes, etc. WILL SEP.—TERMS. $2.00 A WEEK.
GROVE STORAGE
4301-13 COTTAGE GROVE-AV. Oak. 7200. Open eves. to 9. Sun. to 5—Free delivery.

WANTED—Reliable Party
TO TAKE OVER FOR BALANCE DUE. Beautiful 3 rooms of furniture. Like new Parlor set, Bedroom set, Din. set, Rugs, Lamps, Tables, Pictures, Mirrors, Dishes, Silverware, etc. All for $138. Cash or terms. $2 weekly. Free delivery. Open to 9 p. m. Sunday to 5 p. m.—Irving Furn. Outlet. 7839 S. HALSTED

MUST BE SOLD AT ONCE
3 rm. outfit, repos.; fully guar.; positively like new; will transfer acct. to reliable party in small monthly payments; consisting of living rm., bedrm., dinette, tables, rugs, lamps, mirror; compl., $125. Free delivery. Ask for MR. CLINTON, Credit Mgr., 1553 W. Chicago-av. Monroe 6351. Open Thurs.-Sat. eves. to 9:30 p. m.

IMPORTANT NOTICE—Will sell to responsible party complete 3 rooms of modern, beautiful furniture. 1 MONTH OLD; bedr., living rm., dinette, table, rugs, mirrors, lamps, pictures, etc. Originally worth $480. NOW $127; terms. Open eves. Free delivery. MEYER'S WAREHOUSE. 455 W. 63D-ST.

MUST BE SOLD AT ONCE.
3 complete rooms beautiful, new, modern furniture—BALANCE DUE, $134. Parlor, bedroom, and dinette set, lamps, mirror, dishes, rug, tables, pictures, etc. Your terms. Free delivery. Open eves. and Sun. MEYER'S FURNITURE WAREHOUSE. 4153 W. ROOSEVELT-RD.

TO be sold at once for UNPAID BALANCE—3 rooms of beautiful furniture; original cost $500; never used; will separate; terms to responsible party. See Mr. Marshall at HOLLANDER WAREHOUSE CO., 2420 N. MILWAUKEE-AV. Open daily to 9 p. m. Sunday to 5.

1,000 GOOD USED RUGS.
9X12, 8X10, 6X9 RUGS, $3 TO $15. [5] 9x12 heavy broadlooms, like new, $18. 5,000 yds. carpet, 9, 12, 15 ft. wide. Wallace, 228 N. Cicero. Open Sun., 10-5.

SLIGHTLY SOILED BY DISPLAY.
32 beautiful 2 piece parlor sets; 43 9x12 rugs; 27 3-piece bedroom sets, occas. pcs. Amer. Hshld. Supp. Co., 5409 S. Halsted.

VERSCHOORE'S—4040 N. KEDZIE. New furn., rugs, parl., bed., din. sets; tms. Open Tues., Thurs., Sat., 9 p. m. Sun. 12-5.

Central.

USED RUG MART
Chicago's largest used rug distributor. 850 unclaimed, 4x6, 9x12, 11x16..$4-$55. 685 samples, 6x9, 9x12, to 12x18..$6-$79. 1,540 yards broadloom—Save up to 60%. 780 yards floor runners, 50c yard up.
Am. Pneumatic Carpet Clrs.
South Side Store: 7439-41 Cottage Grove
North Side Store: 3308-12 W. North.
West Side Store: 3918-28 Armitage.
Open Tues., Thurs., Sat. eves.—Easy terms.

1,000 NEW and used rugs, all sizes. Wiltons and Axminsters, 50c yd. and up; 9x12, $10; 6x9, $8. 800 W. North-av. Open Tues., Thur., Sat. till 9 p.m., Sun., 11 to 4.

LINOLEUM LAID FREE—Inlaid, 69c-89c yd. Used battleship, carpet, 75c; congol., 39c. ¼ in. inlaid R. R. salvage, 95c sq. yd. 1347 Roosevelt. Tue.-Th.-Sat. eves. Can. 1553

LINOLEUM laid free—Inlaid, 69c sq. yd.; felt base, 37c sq. yd. Open Tues., Thurs., Sat. eves. Marsh. 4812 N. Western. Ard. 4100.

South Side.

ARMY captain trans. must sac. modern living rm. set, lamps, rugs. Bayport 3494.

HOME FURNISHINGS AND FURNITURE.

South Side.

WE SINK RUG PRICES

Largest Rug Whse. Save 40%. 750 new 9-12, $28; bdlm., $2.65 sq. yd. up. 795 used, new, 6x9, 9x12 to 12x15, $3-$41. 75 orientals, 3,500 yds. carpet, 85c-$2.35. CHECKER CLEANERS Whse., 1301 W. 63d.

STORAGE—SAMPLE

FURNITURE BARGAINS.
Liv. rm., bedrm., din. rm. sets, $29 to $69. 3 room outfits, $169.50. Open Sun. 10-5; Tue., Thu., Sat. till 10. CITIZENS FURN. & STORAGE. 6231 COTTAGE GROVE.

HIGH GRADE BEAUTIFUL FURNITURE—For living rm., dining and bedrm. sets; satinwood finish; carpet, beautiful mirror. FAIRFAX 5222.

DUNCAN Phyfe din. rm. sets, like new..$99. Bargains in chairs, beds, dressers, dav. Terms. Schwartz Bros., 7012 Stony Island.

48 ROLLS 27 inch figured carpet, suitable for Hotels and Homes, $1.95 yd. ROYALTON RUG CO., 4727 Cottage Grove-av.

PRIVATE party will sacrifice beautiful furnishings. Leaving city. Open for inspection afternoons. 6837 S. Bennett-avenue.

100 RUGS—$15 to $25. Parlor set, $39. Bedrm. set, $44; compl. 3 rm. outfit, $175. RAPP STORAGE, 5746 S. ASHLAND.

FINE walnut bedroom set, rugs, dining room set, lamps—Beautiful miscellaneous furniture and furnishings. 6805 Clyde-av., 2d apt.

SAC. beau. furn. 5 rms.; used 3 mos.; par., din., 2 bdr. sets; rugs; sep. Dealer, Fai. 1148.

PAY balance due 3 rooms furniture.....$109 Terms $1.50 wk. So. S. Furn., 746 E. 71st.

LIV. RM., brkfst. rm. furn. and rugs; must sell immed.; pri. party. Dor. 5161 aft. 2 p.m.

REAL BARGAINS in furniture and rugs—Easy terms. IRVING, 7839 S. HALSTED.

PARLOR, bedroom, 9 piece dining room; reasonable; private party. SAGINAW 8247.

ALL kinds used furniture, stoves, rugs, etc. Week days only. 6730-42 Cottage Grove.

3 PC. walnut bedrm. set, with springs; drum table, davenport, and chair. Pla. 5888.

North Side.

MAPLE FURNITURE at bargain prices—Living room suites as low as $39. Bedrm. Suites at $59. Dinettes at $24.75. Shop at our store nearest to you. WALLEN FINE FURNITURE CO., 3300 N. Clark-st. and at 3212 N. Central.

3 COMPLETE ROOMS, $129

Parlor suite, bedroom suite, din. set, rugs, lamps, and tables, mirrors, dishes, etc. Tms. Interstate Furn. Co., 3015 Lincoln-av.

REMER STORAGE SALE—EASY TERMS: PAR., BED., DIN. SETS, $29; RUGS, $15; NEW WOOL BROADLOOMS—$4.50 sq. yd. 5822 N. Western. Open 3 eves., 9; Sun., 5.

WESTERN Furniture Co., 4646 N. Western—3 rooms repossessed furn.; $139 up; tms.; 9x12 to 12x15 rugs, wool, Wilton; ½ price. Open daily to 9:30 exc. Wed. Sun. 12-5.

SIMMONS bed., coil spring innerspring matt.; 2 chests of drawers; din. table; chairs; rugs; desk; sell cheap. 456 St. James-pl., 2d apt. Lin. 1360 after 4 p. m.

ASSORTED hsehold. furn. incl. studio couch, parlor set, cut glass, china closet. Brand new Sunkraft Violet Ray lamp. 4723 N. Monticello. Jun. 6912.

ONE approx. 9x12 wash oriental, $45; 1 Mosoul and 1 Persian prayer rug, genuine oriental, $40 ea. Rogers Pk. 4083.

9 PIECE Chinese Chippendale mahog. dining set, excel. cond. Ravenswood 9898.

SAC. 6 rms. fine furn.—Liv., din., 3 bed. sets, rugs; 2 mos. old; sep. Dealer. Lon. 2546.

MUST sacrifice—Mod. 9 piece solid walnut bedroom set; $400. Bittersweet 4056.

4 ROOMS furniture—Elec. fan, sewing mach. Priv. pty. 3514 Leland. Miller, Irv. 2405.

8 PC. mahogany din. rm. set, $50; daybed, $10. Sunnyside 2361—Saturday only.

6 PC. walnut dining room set—Perfect condition. 6024 N. Paulina-st. after 6 p. m.

REPOSS. 3 rms., like new, $95; tms.; eve. till 10. ADVANCE WHSE. 4342 Broadway.

3 RMS. good, used furn.—Like new, $119. Tms. Op. eves. till 10. Abbott, 2557 N. Clark.

4 RMS., UNUSUAL furn.; must sell; private party; evenings after 8. Sunnyside 9771.

Northwest Side.

LAMPS, pictures, concert grand piano, 2 record cabinets, collectors' library table, dining table and 7 chairs, bed, dresser, lounge chair, typewriter desk, swivel chair. Chambers gas range, elec. washing mach. and ironer, implements. Private party. 2716 Coyle-av.

BRAND new J. Lind 4 poster wd. beds. Other mod. beds, coil sprgs., mattresses, $6.95 ea.; twin insp. studio couches, $29.75; 3 pc. bedrm. suite, $39.75. Cash-terms. Chicago Bedding Co., 2645 Milwaukee. Alb. 1111.

3 PC. parl. set, $145; cost $400. 2 dressers, chrs., etc.; acct. death. 2315 Cullom.

LIVING and dining room furn.—Leaving town; must sell. 4032 N. Mason. Ave. 6761.

West Side.

PRIVATE HOME—Compl. dble. bedrm. furns. Oriental runners; odd chairs; radio; marble table. 4248 Grenshaw. Van 9690.

UNCLM. rugs—9x12, 8x10, $3.50-$15. RUG Clnrs., 4953 Chicago. Op. Tu., Thur., Sat. ev.

USED RUGS—All sizes, $3 to $25. LION, 5931 W. Chicago. Op. Tu., Thurs., Sat. eve.

Suburban.

8 PC. oak din. rm. set, like new. Private owner. Real barg. Phone Towers 1507.

Venetian Blinds.

SAVE STOREKEEPER'S PROFITS ON FINEST CUSTOM MADE BLINDS. DELIVERED 8 DAYS FROM FACTORY. FREE ESTIMATE. CHESAPEAKE 2312.

HOME FURNISHINGS WANTED.

CALL CRAWFORD 8141
Highest prices for used furniture, refrigerators, washers, sewing machines, rugs, etc. EVENINGS, CALL CRAWFORD 9691.

CALL KEDZIE 1300
Good cash prices for used furniture, rugs, sew. machines, grand or midget pianos, etc.

HOUSEHOLD FURNISHINGS OF QUALITY wanted immediately for cash. Also grand and spinet pianos. Williams, Barker & Severn, 229 S. Wabash. Har. 3777. Est. 1879

SPOT CASH for one piece, or complete apts. Need furniture, rugs, stoves, refrigs., sewing machines, etc. ENGLEWOOD 1124. We call any where. Chicago and suburbs.

PHONE CRAWFORD 6661.
Want furniture, rugs, ranges; any description. Will call anywhere.

CALL HAYMARKET 6198.
Highest cash prices paid for furniture, rugs, washers, sew. machs., etc. Cra. 6673.

YOUR OWN PRICES PAID for furniture, rugs, refrigerator, sewing machines, piano, stoves, etc. LAWNDALE 4300.

ROCKWELL 9637—Your own price paid for complete furnishings or odd pieces. WE CALL ANYWHERE—ANYTIME.

JUST STARTING BUSINESS — Will buy whole flats, odd pieces of furniture, rugs, stoves, etc. CALL ATLANTIC 2636.

SUNNYSIDE 6000—DELAWARE 1622. Immed. cash for furn., piano, linen, oriental, dom. rugs, sewing mach., stoves, etc.

PARTY needs period furn.—Silver, gr. piano, art obj.; orientals; bric-a-bracs. Lon. 7258.

INT. dec. pays top price for fine furn., orientals, bric-a-brac. Long. 6774. Mr. Kay.

NORTH SIDERS — Furniture, rugs, grand pianos, bought, sold, exchanged. Bit. 2547.

DON'T sacrifice your furniture and rugs. Call Midway 2818 before you sell.

NEVADA, 8787—We pay your price. Need furn., rugs at once. Eves. Rockwell 8421.

PARTY NEEDS RUGS, FURNITURE, Grand piano, china, linens. Long. 7459.

NEED AT ONCE—2, 3, or 4 rooms of good furniture; will pay cash. Lakeview 1683.

HOUSEHOLD APPLIANCES.

General.

FROZEN FOOD CABINETS
EXCELLENT BUYS—GOOD CONDITION; 6 to 40 cu. ft.; farm use. 2100 Larrabee. Open 12 to 4, or call Rogers Park 5313

DEFENSE WORKER needs refrig., washer, gas range; have all cash. Diversey 8911.

WANTED—Washing machine and refrigerator. Pay all cash. Armitage 4170 after 1.

Electric Refrigerators.

NEW Electric "Slide-Top" Refrigerators for household use; 5 year protection. BERCHTOLD'S, 4912 MADISON-ST.

FOR sale—Beautiful Electrolux refrigerator. Just like new; about 4' high; $125. Call Sun. or Mon. Superior 9496.

WANTED—Elec. refrig. and washers. Pay spot cash. Ask for Mr. Jordan. Canal 8875.

WE SERVICE—REPAIR—BUY—ALL makes elec. refrig. Humboldt 8085-Juniper 2498.

Kitchen Stoves.

BRAND NEW 1942 GAS RANGES. Slightly chipped; Magic Chef, Det. Jewel, Estate, Eagle, Florence, Zenith, at huge savings; low as $44. Open Sun., 10 to 5. WHSE. OUTLET, 1232 S. HALSTED-ST.

GAS and elec. ranges—Universal, Roper; all makes; subj. W.P.B. reg. 4237 Lincoln-av.

Vacuum Cleaners.

IMMEDIATE DELIVERY—LIMITED STOCK. G. E., Eureka, Apex, Hamilton Beach, Royal, Cadillac, etc. Brand new. Orig. cartons; your choice, upright or tank type with attach. from $29. Warehouse Outlet, 1232 S. Halsted. OPEN SUNDAY.

Washing Machines and Ironers.

WILL PAY UP TO $60 FOR USED WASHER. PENSACOLA 5651.

DANCING SCHOOLS.

50c—BEGINNERS' CLASSES—50c. Mon., Tues., Wed., Thurs., Sat., Sun. eves. at 8. Priv. lessons any time, $1.50. TERESA DOLAN, 1208 E. 63d-st. Hyde Park 3080.

SPECIALIZE IN BEGINNERS. Lea's Studios, 1041 E. 63d. Hyde Pk. 1113. 1661 E. 79th-st. South Shore 5171.

WE TEACH young and old to smile, relax, and dance; pr. $1.25 lesson. H. Anderson, 155 N. Clark. 30 N. Dearborn. 738 Sheridan.

LEARN TO DANCE CORRECTLY—$1 lesson. Sunny Carroll, 4751 N. Western. Lon. 7975.

3361 MADISON—Waltz, fox trot, rumba, etc. $1; pri. les., 7, $5. No appt. nec. Alvina's.

BOATS, YACHTS, ETC.

WANTED by private party—Cruiser about 30 ft.; must be in perfect shape. Give full part. and price. Address A J 133, Tribune.

36 FT. R class sailboat—Large sail complement. Call Regent 8563.

BOATS—MOTORS—SPORTING GOODS. MAYPOLE, 5901 W. Madison. Man. 10351.

WANT to buy—Speed boat. Must be cheap and in good cond. Arm. 6831 or Hum. 6387.

USED AUTOMOBILES FOR SALE.

BETTER BUYS!

All with Like New Tires
Immediate Delivery

'41 Buick super club cpe.; rad., htr...Barg.
'41 Dodge 6 p. conv. club cpe.; r., h..Barg.
'41 Hudson 6 pass. 4 dr. sed.; r., h..Barg.
'41 Chev. 6 p. 4 dr. de l. sed.; r., ht..Barg.
'41 Pont. 6 p. sed.; r., h.; like new..Barg.
'41 Plym. 6 p. sed.; r., h.; like new..Barg.
'41 Merc. 6 pass. de l. 4 sed.; r., h..Barg.
'40 De Soto 6 p. sed.; rad., htr.; blue.$545
'40 Plymouth 6 pass. sed.; rad., htr..$545
'40 Ford 6 p. sed.; rad., htr.; like new.$545
'40 Pontiac 6 pass. sed.; r., ht.; black.$545
'39 La Salle 6 p. sd.; r., h.; like new.$495
'39 Willys 4 cyl. 5 pass. sed.; r., h..$395
'39 Stude. 6 pass. sed.; rad., htr.; blue.$445

'39 Chev. sed...$425	'39 Nash sedan...$395
'39 Plym. sed..$385	'38 Dodge sedan.$295
'38 Olds. sed..$275	'38 De Soto sed.$295
'37 Pack. sed..$195	'38 Pack. sedan.$295
'37 Ford sed...$175	'38 Plym. sedan.$245
'37 Stude. sed..$145	'38 Nash sedan..$245
'36 Buick conv.$175	'37 Buick sedan.$245
'36 Chev. sed..$165	'37 Chev. sedan.$195
'36 Olds. sed..$145	'36 Buick sedan.$165
'36 Dodge sed..$145	'36 Terrapl. sed..$145
'36 Plym. sed..$145	'35 Chev. sedan.$ 95

150 Others to Choose From
Terms. trade. Open evenings till 9.
HEATED SHOWROOMS
3317 N. Cicero
North Town Auto Distrib.

Wholesale and Retail
125 Cars
1940s and 1941s
BUICKS, OLDS, PONTIACS, CHEVROLETS AND FORDS
4 Doors, Sedanettes, Convertibles and Coaches.
Low mileage; excellent tires. Radios and heaters.
LAWDER BROS.
6900 VINCENNES-AV.
1 BLOCK WEST OF STATE-ST.

Station Wagons
'41 Chrysler—Fullly Eqpd.
TOWN AND COUNTRY MODEL
'41 Oldsmobile—Fully Eqpd.
2550 N. Cicero

CHRY.—'41 Windsor 6 sed.; rad., htr.; $995. Chevs.—2 and 4 dr. sed. and club cpe.?? ASK FOR JOCKE JOUGHIN. 400 New '42 Fords [OPA needed]. Crosstown Motors, 4655 Wash. Est. 2226. OPEN EVENINGS.

WE'LL WHOLESALE
217 real bargains; 1937-1942. All makes and models. CITY. 1718 South State-st.

BUICK—'41—7 AND 5 PASS. SEDANS AND SEDANETTE. ONE OWNER. LOW MILEAGE CARS. LIKE NEW. FINEST CONDITION. LOW AS $990. F-E-L-Z, 23 YRS. AT 1132 DIVERSEY.

BUICK—'42 super sedanette; save $200. [OPA needed] CALL JOCKE JOUGHIN. Chev. '41 4 door sed.; radio, htr.....$895 Crosstown Motors, 4655 Wash. Est. 2226. OPEN EVENINGS.

BUICK SUPER 1941—$1,050
6 pass. sedan; radio, heater; like new.
Bird-Sykes, 2235 S. Michigan

Buick 1941 4 Dr. Sed., $895
Special model "41"; radio, heater.
Bird-Sykes, 2235 S. Michigan

BUICK—'40 super sedan; rad.; htr.; $795. ASK FOR VIC. LLOYD. OPEN EVES. Crosstown Mtrs., 4655 Wash. Est. 2226.

BUICK—'41 special sedanette; 2 tone; radio, htr.; white side wall tires; low mileage. J. A. Lavery Motors, 6127 Cottage Grove.

BUICK—'41 SUPER CLUB COUPE. Rad., heater, tires A-1. Private party. Riverside 2462.

BUICK—'40 super 51 4 dr. sed.; very clean; 5 w. w. tires like new; rad., htr., etc.; low mi.; priv.; $780. 7007 Bennett. Hyd. 4303.

BUICK—'39 sedan; radio, heater........$595 Buick '38 sedan [2]; radio, heater.....$345 Gerwig Nelson Buick, 6447 S. Ashland.

BUICK—'38 special, 4 door sedan. Radio, htr. Ph. Van Buren 6347 or Ked. 1916.

BUICK—'40 super 4 door sedan; radio, heater, two tone; $725. Saginaw 0553.

BUICK—1940 spec. 4 dr. sedan; excellent; radio, htr. 301 W. Madison, Oak Park.

BUICK—Century, 4 door, '39. Cheap; good tires. 833 W. Chicago-av. Seeley 0916.

BUICK—'41 Roadmaster sedan; rad., htr. 1065 Washburne, or Canal 2571.

BUICK—Late '37 spec. 4 dr. sed.; radio, htr. A-1. Must sell, $275. Republic 3620.

BUICK—'38, 4 dr. sed.; all access.; excel. cond.; tires like new; priv. pty. Dor. 7280.

Cadillac '42 Model 75
7 Pass. Fleetwood Sedan
Radio, heater, defrosters, w. w. tires; exceptionally low mileage; looks like it just left the factory; O. P. A. nec......$3,450
BERGL CHEVROLET SALES
5346 W. CERMAK-RD. CRAWFORD 2702.

CADILLACS—1941
TWO SEDANETTES; FULLY EQUIPPED. TWO 4 DR. SEDANS; FULLY EQUIPPED. These cars cannot be told from new.
CITY 1718 S. STATE

CADILLAC—1939
7 Pass. Sedan Mod. 75
A TRULY LOW MILEAGE CAR. 7711 STONY ISLAND. South Shore 7240.

CADILLAC—'41's—FLEETWOOD AND 62 SPORT SEDANS AND CONVERTIBLE 5 PASS. COUPE. FINEST EVER OFFERED. PRICED LOW AS $1,650. F-E-L-Z, 23 years at 1132 Diversey.

'37 CADILLAC SED., $175
Good paint; upholstery; tires; heater. STUDEBAKER Branch, 6335 BROADWAY.

CADILLAC—1940 sedan; radio, and heater; 5 almost new tires. Excellent condition. GLENN E. HOLMES, INC., 30 W. LAKE.

CADILLAC—1941 62 SEDAN; 4 DOOR; BEAUT. CAR; LIKE NEW W. W. TIRES. 8959 S. ASHLAND. OPEN EVES. TIL 9.

Chev. '36 4 D. De L. Sd., $175
Knee action; turret top; hyd. brakes; heater; very good tires; original jet-black finish; spotless appearance throughout; a dandy value at $175.
80 OTHER REAL BARGAINS. CLARK-MAPLE CHEV., 1038 N. CLARK.

'42 CHEV. SPECIAL DE L.
4 door sedan, fully equipped; low mileage; radio, heater; O. P. A.; at a special price.
2247 S. MICHIGAN

Chevrolet—'39 Station Wagon
Orig. Fully equip. Very low mileage. LAWDER BROS. 6900 VINCENNES.

CHEVROLET — 1939 spec. de luxe sedan. Radio, htr., seat covers. Car and tires like new. Terms. Conoco, 834 S. Harlem, Oak Park.

C-H-E-V-R-O-L-E-T-S. 1941s, '40s, '39s, '38s, '37s, '36s. DEALERS WELCOME. FITZPATRICK'S, 8959 S. ASHLAND. OPEN EVES. TIL 9.

CHEV.—'41 6 pass. coupe. $850. Everything in it! Excellent condition. Good tires. South Chicago Buick, 8600 Commercial.

CHEVROLET—'38 coupe; 5 good tires; clean, radio, htr.; new breaks; $250. Osburn, 2235 Lincoln-av. Lincoln 8777.

Chevrolet—1937.......................$245 5 pass. 5 like new tires. Radio, heater. BRADLEY 4748 W. CHICAGO-AV.

CHEVROLET—1936 de luxe 4 door sedan; A1 condition; bargain. LOEBER MOTORS, 1111 N. Clark-street.

CHEV.—Late '38 de luxe coach; trunk, radio, heater; A-1. Sac., $350. Republic 3620.

CHEV.—Late '39 coach; radio, htr.; almost new tires. Sacrifice $475. Hem. 2767.

CHEV.—1936 4 dr. sedan. Rad., htr. 5 excel. tires. $135.00. Shell Sta., 3757 N. Ashland.

CHEV.—'41 club coupe; exc. cond.; rad., htr., slip covers. Owner. $900 cash. Bit. 5815.

CHEVROLETS—'40 tudor, $595. '36 coupe, $135. '37 tudor, $195. Tms. 5111 Ogden-av.

Chevrolet—'34; A-1 cond.; gd. tires...$95 STALLWORTH, 7400 Stony Island.

Chrysler Windsor '41, $1,095
Black; 4 door; two tone upholstery; fluid and overdrive; white wall tires.
Bird-Sykes, 2235 S. Michigan

CHRYSLER—'39 sedan; like new; perfect condition and A1 tires; sacrifice. 1647 N. 73D-COURT, ELMWOOD PARK.

CHRYSLER—1941 6 cylinder Windsor sedan; low mileage; like new; highest bidder takes it. Call Cicero 1398.

CHRYSLER—Airflow 1936 sedan; radio, htr. Best offer. M. Holtz, 3036 N. Halsted.

CHRYSLERS—'35, 6 sed.; 6 ply tires; $135. '36 sed.; overdr.; $165; tms. 5111 Ogden.

CORD—'37 sedan—Cords bought and sold. CONSOLIDATED MOTOR SALES. 7615 Stony Island. Saginaw 1665.

De Soto '42 Custom 4 Door
Touring sedan; used; radio; heater; fluid drive; white wall tires; very low mileage; OPA order needed. Bargain.
PLYMOUTH-DE SOTO DEALER.
3520 ARCHER-AV.

De Soto—1939.........Overdrive.........$445 5 pass. 5 like new tires. Radio, heater. BRADLEY 4748 W. CHICAGO-AV.

DODGE—1936 sedan, runs per., 5 ex. tires. $145.00. Shell Station, 3757 N. Ashland.

USED AUTOMOBILES FOR SALE.

No Finance Co. to Deal With
Very Easy Terms
WE FINANCE ALL SALES
20 YEARS IN OUR OWN BLDG.
BIG VALUES—MANY WORTH DOUBLE.

FORD—'30, md. A, 2 dr. sd.; a gd. one.$85
FORD—'33 cpe.; a good runner.........$40
PONT.—'34 4 dr. sed.; htr.; gd. cond.$60
CHEV.—'34 4 dr.; a lot of car.........$65
OLDS—'35 sed.; 6 cyl.; brite fin......$75
BUICK—'36 sed.; 4 dr. trk.; htr.; A-1.$135
BUICK—'35 8 pass. sed.; defense car..$175
FORD—'37 sedan; like new; very spec.$195
CHRYSLER—'37 coupe; 6 cyl.; clean.$195
FORD—'37 conv. cpe.; perf. runner..$225
PACKARD—'37 sed.; 6 cyl.; lk. new.$245
PLYMOUTH—'38 2 dr.; refinished...$275
FORD—'40 4 dr. de luxe; 1 owner..Barg.
OLDS.—'40 cnv. cl. cp.; 6 cyl.; lk. new.Barg.
MERCURY—'40 conv. cl. cp.; ex. gd.Barg.
NASH—'41 club coupe; like new....Barg.
CHEV.—'41 town sed.; 1 owner car....Barg.
DODGE—'41 sedan; 1 owner car.......Barg.
STUDE.—'41 4 dr. sd.; lk. brand new.Barg.

Over 100 others to choose from. Extra good tires, radios, htrs., 7 pass. incl.
Open DONN MOTORS Dor.
Eves. 7424 Stony Isl. 5000

We're Sellin' 'Em . . . and Cheap, Too!
SAVE $100 TO $1,000
WE WHOLESALE

'42 Chev. sedan, fully equip., OPA.....???

'42 Ford sd..OPA.???	'42 Chev. sd..OPA.???
'41 Cadillacs.....???	'39 Linc. Z. sed..$395
'41 Buick sed.....???	'38 Buick sed.... 145
'41 Willys sedan..???	'37 Buick sed.... 95
'41 Olds. sedan...???	'37 Ford sed..... 95
'41 Pontiac sed...???	'37 Plym. sed.... 145
'41 Dodge sed.....???	'37 Pontiac sed.. 145
'41 Plym. sed.....???	'37 Linc. Z. sed.. 185
'41 Chev. cl. cpe.???	'36 Terra. sed.... 65
'41 Chrysler sed..???	'36 Ford sed..... 75
'41 Mer. cl. cpe..???	'36 Plym. sedan.. 75
'40 Buick sed..$675	'36 Chev. sedan.. 65
'40 Pontiac sed 495	'36 Dodge sed.... 65
'40 Plym. sed... 485	'35 Olds. sed..... 60
'40 Olds. sed... 545	'35 Ford sed...... 55
'40 Hudson sed 475	'34 Lafayette sed 45
'39 Buick sed.. 395	'34 Plym. sed..... 45
'39 Nash cl. cp. 395	Mod. A Ford cpe..???

16 CONVERTIBLE COUPES
CITY, 1718 S. STATE-ST.
Open every day till 8 p.m. All day Sunday.

Headquarters
For Defense Transportation
1942 Packard Clipper Club Sed. O. P. A.
1942 Ford Tour. Coupe. O. P. A.
1941 Packard Clipper Tour. Sed.
1941 Packard 120 Tour. Sed.
1941 Olds. Sedanette [Club Sed.].
1941 Plymouth Coupe.
1941 Plymouth Sedan.
1940 Chrysler Tour. Sedan.
1939 La Salle Town Sedan.
1939 Olds Tour. Sed. Auto. Shift.
1938 Lincoln Zephyr Sedan.
1938 Packard Business Coupe.
1937 Cadillac Tour. Sedan.
1937 Plymouth 2 Dr. Sedan.
1930 Buick Sedan.
All cars recond. Complete satisfaction. "A Safe Place to Buy a Used Car." Open Monday and Thursday Eves. PACKARD-EVANSTON, 1735 E. Railroad.

1941 TO 1936 sedans—Sell unpaid balance. 1025 N. Clark. Whitehall 8038.

DODGE—'42 CONVERT. CLUB COUPE. Brand new OPA's; new liberalized rules may make it possible for you to purchase this car. DODGE DEALER, 5725 BROADWAY.

DODGE—'41 de luxe 5 pass. coupe; htr., radio, white walls, good tires. Sacrifice. Dealer, 1252 S. Kolin.

DODGE—1936; 4 dr. trunk sedan. Radio, htr. Real transportation. $95 down. Terms. Conoco, 834 S. Harlem, Oak Park.

DODGE—1941 SEDAN; ALSO 1940 SEDAN; LIKE NEW CARS; AS LOW AS $695. 8959 S. ASHLAND. OPEN EVES. TIL 9.

DODGE—Late '38 de luxe 4 dr. sed.; trunk; radio, htr.; tires like new; $395.Hem. 2767

Ford '38-'39-'41 Stat. Wagons
ORIGINAL FULLY EQUIPPED VERY LOW MILEAGE LAWDER BROS., 6900 VINCENNES.

FORD—'36 2 door sed.; clean in and out; runs O. K.; 5 good tires; $145. Ruby Chevrolet, 7158 Stony Island. Fairfax 9600. Closed Sundays. Open evenings until 8.

FORD—1939 de luxe coupe. 4 ex. tires. Sacrifice. Shell Sta., 3757 N. Ashland.

FORD—'37 4 dr. trunk, de luxe sed.; rad., htr.; good tires; $325. Greenleaf 5713.

FORDS—'37 tudor 60; rad., gd. tires, $195. '38 tudor, $225; tms. 5111 Ogden. Cic. 939.

FORD—'31, model A. Tudor sed.; good condition throughout; real buy. 3940 Grand.

HUDSON—1940 6 cyl. de luxe 4 dr. sed.; exc. cond.; $535. 2264 N. Monitor. Ber. 0959.

HUPMOBILE—5 pass. sed.; late '35; newly overhauled; good tires; reas. Lincoln 0691.

LA SALLE—'38 op. cpe.; go'g in army; 5 w.w. tires, htr., rad.; A1 cond. Spa. 0023 morn.

LA SALLE—'37 sedan; rad., htr.; like new. 1725 Washington-blvd. Rockwell 3785.

LINCOLN ZEP. 1939—$395
A very roomy coupe; radio, heater.
Bird-Sykes, 2235 S. Michigan

LINCOLN—7 pass. custom sedan, $480 full price. Real '38. Like new. Grace. 2810.

MERCURY—'41 sed. cpe.; fully eqpd.; tires like new. Ask for Geo. Fleck. Open eves. Crosstown Motors, 4655 Wash. Est. 2226.

MERCURY—1940 6-pass. convert. cpe.; radio, htr.; excellent tires; real buy. LANAHAN, INS., 2522 and 2542 Michigan.

MERCURY—'41 sed. cpe.; exc. tires; low mileage. Wright, 1822 Ridge-av., Evanston.

MERCURY—'40 4 door sedan; almost new General tires. 2473 Milwaukee-av.

NASH—'42 "600" sedan; OPA order; barg. NASH—'41 "600" sedan; perf. cond.; barg. AUTH. NASH DEALER, 1637 N. CICERO.

OLDSMOBILE—1938 6 cyl. 4 dr. de luxe sedan; radio, htr., 5 very good white wall tires; low mileage. Lake View 3260.

OLDS—1939..........................$425 5 pass. 5 like new tires. Radio, heater. BRADLEY 4748 W. CHICAGO-AV.

OLDS—'41 5 pass cpe.; exc. tires; rad., htr.; clean car. Wright, 1822 Ridge, Evanston.

OLDS.—'36 6 4 dr. sed.; radio, htr.; $125 cash; priv. pty. Aft. 6 p. m. Ard. 7480.

OLDS.—'41, model 78, Hydromatic sed.; prac. new; driv. carefully; real buy. 3940 Grand.

PACKARD 1941 MODELS
120 touring sedan; radio, heater.
6 touring sedan; radio, htr., overdrive.
160 7 pass. sed.; rad., ht., overdrive.
FINEST VALUES IN CITY.
HILL MOTORS-PACKARD
640 MADISON-ST., OAK PARK.

PACKARD—'41'S—3 LEFT TO CLOSE OUT. CLIPPER SEDAN, 5 PASS. DE LUXE COUPE AND CONVERTIBLE 5 PASS CUSTOM COUPE. ALL LIKE BRAND NEW. PRICED LOW AS $1,075 FOR QUICK SALE. F-E-L-Z, 23 YRS. AT 1132 DIVERSEY.

'42 PACKARD CLIPPER
4 door sedan; 6 cyl.; very low mileage; fully equipped; O. P. A. Priced to sell.
2247 S. MICHIGAN

PACKARD—'37, 6, 4 dr. sed.; radio, htr.; good mechanical cond. and tires; $275. 7636 S. Honore. Triangle 0889.

PACKARD—'36 120 sedan; rad.; A-1 condition and good tires; private. Midway 8926

PACKARD—'41 4 dr. sed., $650 or best offer. Drafted. See—5201 S. Laflin, 2d fl. front.

PLYMOUTH—1941 SEDAN; BEAUTY. PLYMOUTH—1939 SEDAN, $445. PLYMOUTH—1938 SEDAN, $295. PLYMOUTH—1936 SEDAN, $195. 8959 S. ASHLAND. OPEN EVES. TIL 9.

Plymouth De Luxe '39—$495
4 door trunk sedan; like new.
Bird-Sykes, 2235 S. Michigan

PLYMOUTH—1941 de luxe business coupe; very low mileage; good tires; must sell at once. See car in apartment garage, 3740 Lake Shore-drive. Graceland 0799.

PLYMOUTH—'39 business coupe; 5 like new tires; radio, htr., new battery; exc. cond. Sun. 9-4. 6958 S. Western-av. Mr. Most.

PLYMOUTH—1937......................$245 5 pass. 5 like new tires. Radio, heater. BRADLEY 4748 W. CHICAGO-AV.

PLYMOUTH—'40, de luxe coupe. Very good condition. Private party. Berk. 0909.

PLYMOUTH—'40 coupe; good condition; private owner. Kenwood 8088.

PLY.—'41 spec. de l. 4 dr. sed.; exc. cond.; $800 cash; priv. pty. Bev. 5781. Sun., eves.

PLYMOUTH—1940 4 dr. sedan; almost new. EUCLID 7230.

PLYM.—'37 4 dr. trunk sed.; rad., htr. $225. Owner. Graceland 6450. Sat. or Mon.

PONTIAC—1941 SEDAN; RADIO.......$995 PONTIAC—1940 SEDAN; RADIO.......$695 PONTIAC—1939 SEDAN; RADIO.......$545 PONTIAC—1937 SEDAN; RADIO.......$295 PONTIAC—1936 SEDAN; RADIO.......$195 8959 S. ASHLAND. OPEN EVES. TIL 9.

'39 PONTIAC SED., $495
Radio, htr.; fog light. Open Sunday. STUDEBAKER, 1836 Ridge, Evanston.

PONTIAC—'41 "6" 4 dr. Metropolitan sedan. Heater, radio, white walls. Must see this car to appreciate it. Sacrifice or trade. Dealer, 1252 S. Kolin.

PONTIAC—1938 convertible sedan; radio heater, white wall tires; like new; bargain. Loeber Motors, 1111 N. Clark-st.

PONTIAC—'37 4 dr. 8 cyl. del. trk. sed.; A-1 cond. mech., tires, finish; reas. Arm. 0593.

Studebaker '41 Commander
4 dr. sedan; gleaming black; radio, htr.; very low mileage; like new; reduced. STUDEBAKER Branch, 3000 LAWRENCE.

Studebaker '41 Champion
2 dr. touring sed.; gas-saving overdrive; air cond.; htr.; quick sale price. STUDEBAKER 7730 STONY ISLAND.

'38 Studebaker Cpe., $295
Commander, htr., radio; excellent tires. STUDEBAKER, 1836 Ridge, Evanston.

STUDEBAKER—1940 Champion sedan, Rad., htr. $585. Shell Sta., 3757 N. Ashland.

ZEPHYR—1937 4 door sedan; good tires and condition. Law. 8096.

USED AUTOMOBILES FOR SALE.

STUDEBAKER
We Handle All Our Own
Time Payment Deals
No outside finance company. It's a SECRET between you and Studebaker.

'42 PACKARD CLIPPER SED., OPA order.
'41 BUICK SEDAN; radio, heater.
'41 NASH OPERA COUPE; beauty.
'41 PACKARD SEDAN; heater, bargain;
'41 CHEVROLET SEDAN; radio, heater.
'41 PLYMOUTH OPERA CPE.; act today.
'41 FORD CONVERTIBLE COUPE.
'41 PONTIAC SEDANETTE; radio, heater.
'41 DODGE SEDAN; radio, heater.
'40 PLYMOUTH SEDAN $645
'40 FORD CONVERTIBLE COUPE.... 795
'40 OLDSMOBILE 6 SEDAN.......... 695
'40 HUDSON SEDAN 725

'39 Plym. sed..$495	'38 Ford sed..... 325
'39 Nash sed.. 575	'38 Buick sed.... 425
'39 Hudson sed. 495	'38 Packard sed.. 425
'39 Chev. cpe.. 495	'38 Dodge sed.... 385
'39 Dodge sed.. 545	'38 Willys sed... 345
'37 Willys sed.. 195	'37 Buick sed.... 245
'37 Stude sed.. 245	'37 Packard sed.. 225
'36 Olds. sed.. 145	'36 Stude. sed.... 85

STUDEBAKER
26TH & MICHIGAN
CALumet 6492. Open Eves., Sunday.

TRAILERS—PASSENGER AND UTILITY.

For Sale.

'42 LIBERTY, Schult, Lighthse., heated flrs. with tires; used bargs., paym. to suit; big stock; we rent 'em; we finance. Donn Tr. Sales, 7424 Stony Isl. Dor. 5000. Eves., Sun.

WIDE selection of many makes and models. Terms to suit. Phone Victory 0909.
DAWES, 2309 S. MICHIGAN

UNIVERSAL, Superior, Palace, Liberty; large stock; used. Miller custom 21 ft., $250. 9321 Cottage Grove. Radcliffe 0212.

CONTINENTAL, Vagabond, NEW MOON. Sac. 50 used; need room; $225 up. HUYCK & CRIST, 6430 STONY ISLAND.

HOUSE trailer—Sleep 4; good cond.; $245; drafted. Rhodus, 5441 S. Harlem-av.

GOOD buys—Used trailers; also new. Low financing. 7350 Stony Island. Orr's.

ALMA—Howard-Zimmer; new and used; tms. 7405 Stony Island. Plaza 7713.

Wanted.

CASH FOR YOUR TRAILER
Will pay out notes. Tom Meier, 5001 Cottage Grove-av. Ph. Boul. 3800.

MORE CASH FOR YOUR HOUSE TRAILER Call us first. No delay. DAWES, 2309 S. Michigan. Victory 0909.

TOP CASH PAID—WE NEED TRAILERS. 9321 Cottage Grove. Radcliffe 0212.

WANTED—Trailer for defense workers. 7405 STONY ISLAND. PLAZA 7713.

AUTO REPAIRING, ACCESSORIES.

1 YEAR GUARANTEE
NOTHING TO PAY UNTIL MAY 15. 10 TO 18 MONTHS TO PAY. No carrying charge if paid within 90 days.
BELL AUTO REPAIR
2452 S. Michigan Cal. 7022

DRIVE A 1942 CAR WHILE your car is being repaired; $2 daily.
TAKE 18 MONTHS TO PAY
WRITTEN GUAR. NOTHING DOWN.
DAWES, 2309 S. MICHIGAN
All phones Vict. 0909. Day-night towing.

'43 LIC. and comp. repairs—1 yr. guar.; no cash or title needed; drive our car free; 20 years' exp. Op. eves. Sun. Lakeview 1907.
3612 N. WESTERN

REPAIRS—ALL MAKES. BUDGET PLAN Body and fender work; free estimates. Nelsen-Hirschberg Ford, 4133 Irving Park.

COMPLETE motor overhaul—Body, fender work; 18 mo. to pay; quick, friendly serv. Newberry, 1025 N. Clark. 15 yrs. same loc.

AUTOMOBILE LOANS.

CASH IN 10 MINUTES
LOANS ON AUTOS OR TRUCKS. LOANS ON YOUR OWN SIGNATURE. FURNITURE, BUSINESS, MACHINERY.
WINTER-HIRSCH
1842 S. Michigan-av. Cal. 4290.

$100—12 payments at $10.07—Loans up to $300. Quick, friendly service. Newberry Loan, 1025 N. Clark. Whi. 8004.

AUTOS, TRUCKS TO RENT.

UP TO DATE PASSENGER CARS, TRUCKS —Chevrolets, G. M. C.'s, 1-1½-2 ton panels, stakes; low rates by hour, day, wk., or yr. HERTZ DRIVURSELF. DEL. 7273.

FOR HIRE—Dump trucks [4]; union drivers furnished. Just completed contract, Chrysler-Dodge project. Call Drexel 8530.

RENT A TRUCK by hour, day, week, year—½ to 2 ton with panel, stake body; without driver; low rates. Harrison 4806.

MOTORCYCLES AND BICYCLES.

FOR sale—1940 Harley 61 de luxe; good tires; good mileage. Call Atlantic 4081.

CASH FOR MOTORCYCLES—Open evenings and Sun. 1214 Jackson. Monroe 2144.

REBUILT bicycles—New guarantee; no priority necessary. 4036 Armitage.

WANTED—Harley motorcycle, 1938 or later; private party. Western Springs 8979.

BARG.—New and used bicycles; all sizes. 3447 Lawrence-av. Jun. 2078. Op. eves. 9, Sun. 3.

AUTO TIRES.

NEW U. S. ROYAL DE LUXE 2NDS. ON NEW GRADE 2 CERTIFICATES. SERLIN TIRE CO., 1400 S. MICHIGAN.

USED tires—All sizes; on grade 3 orders. Liberty, 2558 South Park-av. Vic. 1698.

MOTOR BUSES.

For Sale.

1936 INTER City 20 pass. Chevrolet bus—Beck body; $1,800. At Sturgeon Bay, Wis. Dorchester 2532 for inf.

MISCELLANEOUS.

3-60 GAL. freezing cabinets—1st class condition; ideal for cold storage of vegetables and meat. Towers 1517.

Wanted.

MAPLE syrup; wire quantity, price. Phone L. Bamford, 873 N. La Salle, Chicago.

INSTRUCTION.

SPANISH—Translation; private lessons by expd. teacher. 919 Armitage. Linc. 5643.

FRENCH literature and drama; your home or studio. Longbeach 0541.

MOTOR TRUCKS.

For Sale.

TRUCK BARGAINS
C-40 INT. cab-over-engine tractor.
1941 DODGE ¾ ton panel.
MARTIN AUTO PARTS
2046 DOMINIC-ST. DIV. 2772.

1941 K7 INT. tractor—Fully equipped. 1939 Int. D-40 tractor; like new; sacrifice. 1939 Int. D-30; ex. l. w. b.; take 16 ft. body. 1941 Diam. T 1 ton custom de luxe panel. A. C. MACK Bulldog, large dump body. 12 others. 4545 Madison. Mansfield 7772.

K S-6 INT. tractor aux. trans.; '41 Ford sleeper, 2 speed axle, clean; D40 Int. tractor, like new; D. S. 35 Int. tractor, perfect; 2 '41 Chevs., l. w. b., heavy duty tires; '40 Chev. pickup. Must sell this week. 2100 S. Western. Seeley 7551.

1940 CHEV. C. O. E.
with 24 ft. flat deck trailer. New 8.25x20 Rayon tires. Heavy duty. Double frame 2 speed axle. Excellent condition. 7711 Stony Island. South Shore 7240.

VAN—Nelson Le Moon, like new; cost originally over $6,000; first $1,500 takes it. Shown Sunday only. Lady Ellen, 128th and 76th-av., Palos Park.

'41 FORD—Long wheelbase; Chicago stake. '41 Ford dump truck; dual wheels; barg. 50 pickups, panels, stakes, dumps, bargs. Nelsen-Hirschberg Ford, 4133 Irving Park.

'41 FORD 5-yd. dump—2 speed axle, 34x7 tires. Batch gates; owner driven; $900. Ph. Ontario 2996. Peter Keller, 1801 Belvidere-st., Waukegan, Ill.

6 WHEEL int. dump—Needs some work; can be seen at Heuer Bros., 1510 Blue Island-av. Graceland 1571.

DIAMOND T. truck panel body. Insulated. Good tires. Good cond. For sale reas. High Class Garage, 3439 5th-av. Ked. 8768.

DUMP TRUCK—'39 CHEVROLET; LONG WHEELBASE; TIRES LIKE NEW; BODY 6 MO. OLD. CALL KENWOOD 1162.

LATEST Int. KS-5 C. O. E.; 825x20 tires; 2 speed rear end; like new; will sell reas. 3243 W. Ogden. Rockwell 0575.

1940 INTERNATIONAL, Model D-40 tractor; compl. eqpt.; 900x20 tires; like new; must sell. 3243 W. Ogden. Roc. 0575.

INTERNATIONAL D. S. 500, '40. C. O. E., sleeper; air brakes; runs and looks like new; 2 sp. axle. Portsm. 9633.

FORD—1937 dump; exc. cond.; ready to work; private. Inquire Ed. Springer, Central-av. and Pratt. Phone Skokie 316.

CHEVROLET—'36 pickup; excellent tires. LAWDER BROS., 6900 Vincennes-av.

CHICAGO stake body, 12x6x6½; perfect flr.; $40. 11620 Eggleston, Pullman 2253.

DODGE—'41, ¾ ton panel. Information at Sheridan Hardware. Diversey 4164.

3 T. G. M. C. 7 YD. DUMP—GD. TIRES; READY TO WK.; BARG. AVE. 6914.

TRUCK for sale—1941 panel body; insu.; Chev. Call Cra. 6718 or 1800 S. Harding-av.

DUAL wheel stake, 1936—Good condition. Chesapeake 2459—Sunday o rafter 6 p. m.

1936 G.M.C.—1½ ton, stake body truck. Completely overhauled. Lawndale 9384.

FEDERAL 6 wheel dump truck. Timken drive. George Butkovich. Lyons 7030-M.

1941 DODGE ½-ton pickup—Slightly used; must sell. 3243 W. Ogden. Rockwell 0575

DIAMOND T 1½-ton—Rebuilt, 9' panel body, $595. Body Shop, 858 W. Erie.

MOTOR TRUCKS.

For Sale.

RECONDITIONED
GUARANTEED—READY FOR WORK. GMC 1940 160" DUAL CHASSIS WITH SINGLE UNIT; DE LUXE CANOPY BODY; LIKE BRAND NEW. HAS ROOF AND TAIL GATE AND SIDE CURTAINS. EXCELLENT FOR PRODUCE OR MEAT MARKET. VERY LOW MILEAGE.

CHEV 1941 CHASSIS AND CAB WITH REFRIGERATOR BODY, EXCEPTIONALLY FINE TRUCK; VERY LOW MILEAGE. THE ORIGINAL COST OF THE DE LUXE BODY ALONE WAS OVER $1,000. THE FINEST AVAILABLE. PRICED LOW.

DODGE 1½ TON STAKE PANEL; 12'x 6½'x6½'. FULLY ENCLOSED PANEL BODY WITH BACK DOORS, TAIL GATE AND SIDE DOOR. WILL PAINT ANY COLOR AND GUARANTEE MECHANICAL CONDITION THRUOUT.

DODGE 1941—1 TON PANEL. ALSO ONE 1940; SINGLE UNITS; 9 FT. LOADING SPACE; PERF. MECH. COND. THESE TRUCKS HAVE THE APPEARANCE OF BRAND NEW.

CHEV. 1940 CHASSIS AND CAB, 160 IN. DUAL STAKE.

CHEV. 1939 C. OVER E. WILL TAKE UP TO 15 FOOT BODY. A BEAUTY

CHEV. [3] 1939, 160 IN. DUAL; CHESSIS AND CAB. EACH ONE IN EXC. COND. WITH LOW MILEAGE.

CHEV. 1940, 134 IN. DUAL. NEW STAKE.

CHEVROLET—1939; NEW 2½ YD. DUMP G. M. C.—1937; 3 YD. DUMP. CHEVROLET—1936; 5 YD. DUMP.

LA FRANCE, REPUBLIC, 2½ TON; 2 SP; 12 PLY TIRES; 6 YD. DUMP.

CHEVROLET ½ TON PANEL.

CHEV. 1936; 8 FT. OPEN EXPRESS.

USED BODIES. ALL TYPES.

PRICED FOR QUICK SALE!
LEWIS AUTO
3400 OGDEN. CRAWFORD 4205.
Open eves. till 6:30. Closed Sunday.

3 WHITE TRACTORS
MODEL 718
A-1 CONDITION
One completely rebuilt. Two in process of being rebuilt. 9.75x20 tires. $1,500 each
JOE BROWN & SONS
516 Letellier-street
Phone 9-4206
Grand Rapids, Michigan

Complete Selection of Used Motor Trucks
GREEN BROS.
5715 S. Halsted
Englewood 3333

'41 FORD PICKUP
1 TON C. C. EXPRESS.
8 ft. body; heavy duty 4 speed transmission; heavy duty rear end; 95 h. p. motor; 14 leaf springs; heavy duty 6 ply tires. LIKE NEW IN ALL DETAILS. MUST BE SEEN TO APPRECIATE.
COOK COUNTY DIST.
1340 W. 63D-ST.

'42 CHEVROLET—134" C&C, Hi-torque motor; 2 speed axle; 8.25x20 tires. '41 CHEVROLET—134" C&C, Hi-torque motor; 2 speed axle; 8.25x20 tires. '41 CHEVROLET—134" dump. Hi-torque motor; 2 speed axle; 8.25x20 tires. '40 CHEVROLET—134" tractor and trailer and stock trailer.
BROTZMAN & MELMS,
227 S. Grove-av., Elgin. Ph. Elgin 6108.

Reo 4 Cyl. ½ Ton Panel
popular, 4 cyl., economy model. Speed-wagon; V windshield, individual running boards; side tire mounting. Brand new red, white, and blue Victory paint job. A beautiful panel in like new condition at a bargain price of $485.
SEVERAL OTHER PANEL VALUES.
CLARK-MAPLE CHEV., 1038 N. CLARK.

'41 CHEV.—1½ t., lg. w. b., dl. whls., stake. '39 CHEV. 1½ t. cab, and chassis, dl. whls. '37 Ford. 1½ t., long w.b., dl. whls., exp. '36 Chev. 1½-t., lg. w. b., dl. whls., low stk. B-4 Int. dump, hydraulic lift, tires 10-ply. '39 International panel delivery. Barg. C-30 Int., 1½ t., lg. w.b., dl. whls., cab-chas. C-5 Int. pickup, A1 tires; perf. cond. DEALER, 1637 N. CICERO. BERK. 3122.

¾ TON PICKUP
'39 Ford "60" model; exceptionally clean; entirely refinished; motor overhauled; good tires.
RUBY CHEVROLET
7158 Stony Island-av. Fairfax 9600. Closed Sundays—Open evenings until 8.

Trailers and Tractors.

'40 FORD C. O. E. and 24 ft. Trailmobile trailer. '42 C. O. E.—G. M. C.—26 ft. Fruehauf; open top. '40 Ford conv. with 26 ft. highway van. Also 1939 Ford pickup. CONSOLIDATED MOTOR SALES 7615 Stony Island-av., Saginaw 1665.

1941 FRUHAUF, frameless van type 28' trailer—Like new. Also 1940 24' hiway reefer. Phone Victory 6700. Pickett Truck Lines.

FOR sale—3,200 gal., 4 wheel, 4 compartment aluminum trailer; air brakes. 3601 S. Ashland-av. Kedzie 2203.

WANTED—Tractors to pull semi's and tandems; good mileage and good rate of pay. Interviewing Monday. Regent 1320.

PANEL Body—Insul.; fits 157 in. wheel base. Rear doors. Col. 7490. 5225 Madison.

30 T. FRUEHAUF lowboy trlr., sol. tires, sac. Clam shvl. buckets; 1 stl. boom. Vic. 1458.

Wanted.

WE NEED TRUCKS
ALSO AUTOMOBILES
ASK FOR
WIX OR DURST
BRAUD MOTOR SALES.
6647 S. West. Pro. 9500

TRUCK OWNERS
I NEED YOUR TRUCK, PICK-UPS, STAKES, PANELS, TRACTORS, TRAILERS, ETC. I MEAN BUSINESS AND NO CHISELING. MANSFIELD 7772.

PHONE LONGBEACH 7230
We'll Buy Your Truck or Car
ANY YEAR, MAKE, OR MODEL.
5243 N. LINCOLN

$150 MORE
FOR LATE TRUCKS, TRAILERS, and tractors, any size. We come out. Mr. Corning, 2400 W. 21st-st. Seeley 7551.

MORE cash for your truck—Any make or model; we'll come out. Call RONNIE MOTOR SALES. 7625 Stony Island-av. Regent 0616.

WANTED—PICKUP TRUCK
HUMBOLDT 2429

GET highest prices for your tractors, trailers, and cars. • Bring to best selling spot in Chicago. No charge unless sold. Cal. 6590.

PRIVATE party will pay cash for late model, 6 wheel dump truck; state particulars. Address A J 383, Tribune.

HIGHEST CASH PRICES PAID for TRUCKS. WE COME OUT. CALL AVENUE 7070. Nelsen-Hirschberg Ford, 5133 Irving Park.

DEALER WILL PAY TOP DOLLAR FOR TRUCKS—ANY SIZE, MAKE OR MODEL. 1637 N. CICERO-AV. BERK. 3122.

WE NEED trucks immediately—All makes and all sizes; spot cash. Victory 2476.

PICKUPS AND STAKE TRUCKS. All sizes and makes. Top price. Cap. 1100.

$150 MORE for your late model truck. Perfect Motors, 1230 S. Ashland. Can. 9767

AUTOMOBILES WANTED.

Top Prices—Late Models
MACLEOD MOTORS—FORD DEALER.
4112 ELSTON. JUNIPER 1670.

HAVE all cash for '40 or '41 car—Must have good tires, be in good condition. 4925 MADISON-ST. AUSTIN 4955.

C-O-N-V-E-R-T-I-B-L-E-S. Any year, type, or make; highest cash price for clean car. Capitol 1100.

BEFORE YOU SELL your Chev., Ford, Plym. be sure to call Dearborn 4373 or 5555.

HAVE cash for clean coupe or sed.; '37-'42. HEMLOCK 6399.

WANT '39-'41 clean Chevrolets; price no object. 5324 Broadway. Longbeach 1155.

FORD or Chevrolet—Late model; convertible coupe or convertible sedan. Sup. 8133.

LATE model used car wanted immediately—Cash. Telephone today. Lawndale 1486.

WILL pay $50 more for late model used car. LONGBEACH 6860.

WOULD like to buy good light car, have all cash. Kildare 4683.

WANT—Clean '36, '37, or '38 automobile. All cash. Will come out. Rockwell 3783.

WANTED 1941 Buick sedan. Must have good tires. Pay cash. Longbeach 4716.

FORDS AND CHEVS WANTED. LONGBEACH 8986.

WANTED—1937-1941 Ford or Chevrolet 5 passenger car. 400 Lake-st., Maywood.

AUTOMOBILES WANTED.

EENIE, MEENIE, MINEE, MOE!
TO WHICH DEALER SHALL I GO?
HERE IS WHY WE THINK YOU'LL LIKE TO DEAL WITH US
1. We make you a 1-price offer you can accept or reject. No high pressure.
2. Courteous treatment whether you apply in person or phone.
3. We are prepared to pay every cent your car is worth today in
CASH
If You Can't Come In
I Will Come Out
CALL MR. HENSEN
Dealer Representative.
WE PAY OFF BALANCE
For a Quick, Businesslike Transaction, Come to
2 5 5 0
N. CICERO
National 0800

WEST SIDE
DEALER
Pays More Cash
WITHOUT
Embarrassing Bargaining
WE HAVE MANY SATISFIED SELLERS.
4843 W. Madison
Mansfield 3430
WE COME OUT—ANYWHERE.
Open eves. til 10—all day Sunday.
[1 door west of bowling alley.]

DON'T SELL!
Until You See Us
PEOPLE'S PONTIAC
buys
ALL MAKES ALL MODELS
1937s to 1942s
3152 OGDEN-AV.
[AT KEDZIE-AV.]
ROCKWELL 4060
OPEN EVENINGS AND SUNDAYS.

CALL
Beverly Hills
FOR YOUR FINAL OFFER
Our location enables us to obtain the absolute top retail price in Chicago. We guarantee to top any legitimate offer on clean merchandise.
AUTH. FORD-LINCOLN FOR 22 YEARS.
CASH ON THE SPOT!
HOEFFEL-GOY, INC.
1703 W. 95TH-ST. BEVERLY 3100.

West Side Buick
WHERE CUSTOMERS SEND THEIR FRIENDS
TO SELL OR BUY
BRING TITLE—GET CASH
4666 Washington-bl.
AUTHORIZED BUICK DEALER.

WILL PAY CASH
for Late Model Cars
ALL MAKES NO DELAY
Packard-Chicago
24th & Michigan Cal. 7400

ATTENTION CAR OWNERS
NEED 50 CARS
Will Pay Up to $1,200 Cash
Don't waste your time running around. Give me a call. I will come out to see you with all the cash. Edgewater 7439.

CASH! CASH! CASH!
CALL US. WE COME OUT.
F-I-T-Z-P-A-T-R-I-C-K
PONTIAC DEALER. BEVERLY 8331.
8959 S. ASHLAND
OPEN EVES. TILL 9 P. M. ALSO SUNDAY.

MORE CASH FOR YOUR 1937 TO '42.
Chevrolet, Ford
Mercury, Plymouth
CALL US—WE'LL COME OUT.
7625 Stony Isl. Regent 0616

Old, New, Junked, Wrecked
CARS AND TRUCKS WANTED. BEST PRICES. WE CALL ANYWHERE.
MARTIN AUTO PARTS
2038 SOUTHPORT-AV. DIV. 2772.

WANTED
USED CARS AND TRUCKS.
STALLWORTH
740 Stony Island. Hyde Park 2500.

Highest Prices Possible
for your car; at once; any model from 1936 to 1941; no deduction for necessary repairs; will call. 661 E. 71st. Tri. 9177.

WE NEED 200 CARS
WILL PAY MORE IN CASH.
6051 Cottage Grove-av. Plaza 1228.

WANTED—1941 PONTIAC
BITTERSWEET 7120

WANTED to buy—Late model car, pay all cash. Jack Rubin, 5127 Cottage Grove. Butterfield 9889 or 9888.

CASH FOR YOUR CAR.
QUICK ACTION. BRING TITLE.
3940 GRAND-AV. SPAULDING 3940.

NEED 2 '41 Buicks—Spec. or Super; low miles; rad., htrs. Must be extra nice. Will pay a real price! University 3717.

CARS WANTED FOR CASH.
MIDWEST AUTO.
2240 S. MICHIGAN. VICTORY 7427.

PRICE SECONDARY.
WANT clean late model Chevrolet or Ford at once; cash. Phone Park Ridge 1299.

BUICKS AND MERCURYS WANTED. LONGBEACH 5875.

MECHANIC wants car needing repair or with cracked block; up to $350. Cicero 2844.

WANTED—Late model car for cash. HEMLOCK 2600.

PRIVATE party can have all cash for used car. Phone Lafayette 1329

WILL pay up to $100 for sm., clean car, with good tires. Phone Sunnyside 6707.

WANTED—Buick sedanette or coupe, '40 or '41, Century or Roadmaster. Col. 2325.

WANT LATE CHEVROLET OR FORD. Pay top price. Longbeach 4716.

WRECKED my car—Looking for late model car. Will pay top price. Call Hol. 2784.

NEB. buyer here—Needs clean, light cars; no limit to price. Mr. Waling, Greenleaf 0535.

WANTED—Late model car. All cash. Beverly 0368.

AUTOMOBILES WANTED.

If You SEE ME FIRST
You'll SEE ME LAST!
GUILTY!
of Paying
Highest Prices
in Chicago
for Used Cars
and Station Wagons
Any Make or Model
From 1936 to 1942
We Need 500 Cars
Immediately!!
We will pay off finance co. and give you difference in cash. Bring title and save time.
Phone Mulberry 5806
ASK FOR MR. BERRY
Dealer Representative.
3315 N. Cicero
OPEN EVES. TILL 9 AND ALL DAY SUN.

NEED 500 CARS
We Can Pay
California Prices
Right Here in Chicago
With Our New
Delivery Set-up.
Ask for Our Buyers
Mr. Riordan,
Mr. Baker, or
Mr. Feyerbend
Wm. Feyerbend Motors,
7711 Stony Island
South Shore 7240

IF YOU DON'T KNOW
USED CAR VALUES
KNOW YOUR DEALER
LAWDER BROS.
ESTABLISHED 1890.
Highest Cash Prices Paid
1937 to 1942
WE COME OUT
6900 Vincennes Triangle 2500
1 BLOCK WEST OF STATE-ST.

CADILLAC
Will Purchase for Cash
Several 1941 and 1942 Cars
ALL MAKES AND MODELS
We have a definite retail market and will pay you an exceptionally good price. DRIVE YOUR CAR TO
Cadillac Motor Car Div.
GENERAL MOTORS CORP.
2301 S. Michigan Cal. 4141

MORE CASH
FOR YOUR CAR. ALL MODELS & MAKES
TOP DOLLAR FOR
HUDSONS
Butler Motors, Inc.
2500 S. Michigan. Vic. 7609. Open Sunday.

Write Your Own Deal!
WILL PAY ALL CASH
FOR CLEAN USED CARS.
CROSSTOWN MOTORS,
4655 Washington-blvd.
ESTEBROOK 2226

BUYER FROM
CALIFORNIA
will pay high California prices for 1937 to 1942 cars. All makes and models. Get my price first. Will come out and pay SPOT CASH! Five minute service. Owe a balance? Will pay it off and give you the difference in cash.
Mr. France—Calumet 7030
Dealer Representative.

EMIL DENEMARK
WILL PAY TOP PRICES
Specializes in
1941 and 1942 Cadillacs
Also All Makes '39 to '42
3860 OGDEN-AV. CRAWFORD 4100.

MORE CASH FOR YOUR 1939-'42.
Buick, Olds., Chrysler
CALL US—WE'LL COME OUT.
7625 Stony Isl. Regent 0616

A SAFE PLACE TO SELL. WE NEED YOUR CAR. JAMES LEVY BUICK CO., 2257 S. MICHIGAN-AV.

HIGHEST CASH PRICES for old junk, wrecked autos or trucks.
WARSHAWSKY & CO.
World's Largest Auto-Truck Wreckers. 1900-24 S. STATE-ST. CALUMET 6800.

Call Prospect 4878
We Will Buy Your Car

WANTED—Low mileage, one owner 1942 or '41 Lincoln Zephyr 4 door, all cash; state price, mileage, and condition. Address B H 177, Tribune.

WANTED—CONVERTIBLE
HUMBOLDT 0360

MINNEAPOLIS BUYER
WANTS '39's, '40's, '41's—ANY MAKE. High cash price. Lon. 1133, R. 310.

WILL buy—'38 to '41 Ford, Chevrolet, Pontiac, Oldsmobile or Mercury. Will pay off notes. Triangle 8165.

WANTED—'40 or '41 club convertible Ford or Chevrolet; must be clean cars. 400 LAKE-ST., MAYWOOD.

WHAT have you in a '38, '39, '40, '41 sedan or coupe? Will pay $100-$150 more. CALL REPUBLIC 6820 TODAY.

WANTED CLEAN '41's-'40's-'39's in Chev. Ford, Dodge, Olds., or Pontiac. See John Carr at Roosevelt Hotel, Harrison 7582.

WILL pay $200 above market for low mileage '41 Plym., Chev., or DeSoto. Ave. 1904.

WANT USED CAR—WILL PAY CASH. CALL BREAKSTONE, FAIRFAX 5300.

IF it runs and looks decent we will buy it—Bring title; get cash. 4530 Madison.

WOULD like good running cars—All cash. Call Mr. Larsen, Pensacola 8619.

WANTED good cars—'37 to '42; all cash. Republic 7881.

HAVE up to $990 cash for late model light automobile. Longbeach 6860.

CASH FOR A GOOD CAR. 1441 E. 75TH-ST.

WILL pay all cash—For late model in good condition. Phone Hemlock 2054.

WTD.—1936 Airflow De Soto. Will pay top price. Rockwell 3744. 1515 S. Hamlin-av.

WANT a '37 Chevrolet sedan. Peter Lenertz, 1621 Division. 7 to 8:30 P. M.

FORD, CHEV., PLYM., OLDS. — '35 to '42. L. Dabe, 6827 N. Clark. Rog. Pk. 5443.

AUTOMOBILES WANTED.

DISTRIBUTOR
FOR
Defense Area
WILL PAY
$125 to $225 More
'37, '38, '39, '40, '41s
Chevrolet — — Ford
Plymouth — — Dodge
Buick — — Pontiac
Olds. — — Mercury
Chrysler — — De Soto
$100 Bonus on All
'35 to '41 Models
TRUCKS
We Come Out
Mr. Stewart, Seeley 0607
Dealer Representative.
801 S. WESTERN

Seattle, Washington
Buyer Pays
AS MUCH AS
$100 to $200 More
FOR
Chevs.—Fords—Plyms.
Dodges—Pontiacs—Olds.
Chryslers—Willys—Stude.'s
Packards—Buicks—Mercurys
and Cadillacs.
Coupes, sedans, convertibles.
Years—1938 to 1942.
WE'LL COME OUT
OR YOU DRIVE IN
CALL
Mr. Smith, Graceland 6230
Dealer Representative
Now at 814 Diversey
Open Evenings and Sunday

LOOK! LOOK!
TOP PRICES
Used Cars, Station Wagons, Trucks, Any Make or Model
WILL COME OUT
Longbeach 3392
4849 N. WESTERN

No Fooling!
We pay factory list prices for clean 1941 or 1942 Fords, Chevs., and Plyms.
We also buy older cars at high prices
IF THEY ARE CLEAN.
HOWE BROS., INC.
7101 W. GRAND-AV.
MERRIMAC 9880

TO STAY
in Business!
WILL PAY
HIGHEST CASH PRICES.
BRING CAR AND TITLE.
GET CASH
Petersen Chevrolet, Vic. 6500
2401 S. MICHIGAN-AV.

SPOT CASH
FOR YOUR CAR
Any Year, Make or Model
See Thos. O'Brien
JACKSON-KEDZIE MOTORS
Authorized Dodge-Plymouth Dealers.
3238 W. Jackson-Blvd.

WE HAVE $100,000
TO USE IN BUYING
CLEAN CARS
WE'LL PAY 15% TO 18% MORE.
McFarland-Keenan Buick Co.
1243 W. 63D-ST.

Highest Prices in America
PAID FOR
1941 and 1942
Cadillacs and Buicks
W-A-L-T-O-N
2229 S. Michigan Cal. 7600

TRIANGLE MOTORS
Want 100 Plymouths
WE BUY ALL MAKES AND MODELS.
7743 Stony Island. Sag. 6771

MORE CASH FOR YOUR:
PACKARD
Chicago's Largest Packard Dealer.
1809 Devon-av. Bri. 3100

W-A-N-T-E-D
FOR CALIFORNIA.
100 CARS AND STATION WAGONS.
WE PAY THE HIGHEST CASH PRICES.
FRANKLIN WEBER MOTORS.
6115 N. CLARK. SHEL. 0431.

Must have late model car—All cash. Will top any offer you have. Harry, Grovehill 0180.

Late Model Cadillacs
SOUTH SHORE 7021

TOP DOLLAR FOR YOUR CAR. Auto leasing co. needs '40-'41 cars to stay in business; must have excellent tires. Saunders System, 28 W. Lake. Cen. 1077.

WANTED—STAT'N WAGON
HUMBOLDT 2428

Shell Station — Top Prices
3757 N. Ashland Gra. 5460

CASH FOR YOUR CAR.
JAMES F. GOODWIN, DODGE DEALER.
5725 BROADWAY. LONGBEACH 1300.

WANT good used cars—Good tires; will pay retail price. University 3717.

WILL pay—$200 above market for good used car. 1025 N. Clark. Whitehall 8039.

WANTED—Good cars or station wagons. Tires not important. Austin 2898.

WILL pay top price for '41 or '42 convert. cpe. 1025 N. Clark. Whi. 8039.

SEE OTHERS FIRST! Then see us—Highest cash prices. 7717 S. Halsted. Rad. 5858.

NEED cars—Will buy anything in good cond. from $200 to $1,000. Kildare 5029.

HIGHEST cash prices paid for wrecked, junked cars and trucks. Armitage 3500.

WANTED good used cars—At once; pay all cash. Pensacola 9010.

HAVE up to $850 cash for late model car. Hyde Park 9675

FORD-Chevrolet-Plymouth—'39 to '41; pay more. 3030 N. Clark-street. Wel. 3032.

AVIATION.

STORAGE SPACE AVAILABLE. Call Tinley Park 616 for reservation. Prosperi Airport, Tinley Park, Ill.

LOANS—PERSONAL AND BUSINESS.

Personal Property and Salary.

MONEY
TODAY OR TONIGHT
Salary, Auto, Furniture Loans
CITIZENS LOAN CORP.
5 E. Jackson at State. WABash 5600
5907 W. Madison at Austin. AUStin 7300
3401 Diversey at Kimball. SPAulding 4200
749 W. 63d at Halsted. NORmal 5700
1608 W. Belmont at Ashland. LAKvw. 7300
1604 E. 79th at Stony Island. REGent 5600
6240 Cottage Grove-av. FAirfax 0600
Neighborhood Offices Open
Every Evening to 8 P. M.

MEN OR WOMEN
USE OUR MONEY
TO SOLVE YOUR
Income Tax Problem
IF YOU HAVE A JOB WE WILL LEND YOU
$10 TO $300 TODAY
ON YOUR SIGNATURE. FURNITURE OR AUTO.
L. T. BAKER & CO.
JUST PHONE RANDOLPH 6151.
30 W. WASHINGTON. SUITE 1407

WE HELP THE MAN
WHO NEEDS A LOAN. Loans from $25 to $300. Salary and Furniture.
T. B. WARD, INC.
8 S. Dearborn. Rm. 408. Randolph 2060.

PERSONAL LOANS..............$25 TO $300
C. C. ERD.
7 S. DEARBORN-ST. CENTRAL 4733.

LOANS to $300—Men and women. FAMILY LOAN CORPORATION. 7 Convenient Offices—See Phone Directory.

HOUSEHOLD FINANCE CORP. 5 S. Wabash-av., 13th floor. State 6151.

Business Loans.

$300 TO $100,000
on equipment of any business. No co-signers. Easy terms. We make loans in Illinois, Indiana, and Michigan.
F. BOLAND
Oldest Estab. in Chicago
9 W. WASHINGTON-ST. FRA. 1966.

COMMONWEALTH LOAN CO. 4803 Lincoln-av., Rm. 208. Long. 3456.

Collateral Loans.

JEWELRY LOANS—$1 TO $10,000. ILLINOIS STATE PAWNERS ASSOCIATION. 140 N. Dearborn, cor. Randolph 2d floor.

FINANCIAL SERVICE.

HEIRS — Cash for legacies, trusts, claims. Probate Finance, 155 N. Clark. Cen. 2022.

JEWELRY, DIAMONDS, OLD GOLD, ETC.

CASH FOR DIAMONDS
DUE TO OUR TREMENDOUS SALES OUTLET, WE NEED DIAMONDS AND WILL PAY HIGHEST PRICES FOR THEM. HIGHEST PRICES FOR YOUR OLD GOLD
FULL VALUE PAID FOR PAWN TICKETS
WE ARE NOT THE LARGEST DEALERS IN AMERICA, BUT WE GUARANTEE TO PAY THE MOST SATISFACTORY PRICES. SEE US BEFORE YOU SELL.
CASH IMMEDIATELY
U. S. Diamond Syndicate
5 N. WABASH-AV., RM. 800
5 NORTH WABASH BLDG.

$1,000,000
IN DIAMONDS WANTED
CASH PAID IMMEDIATELY. Bring your diamonds to us for highest prices. America's Largest Buyers. OLD GOLD, PAWN TICKETS BOUGHT. Member Chicago Association of Commerce.
American Diamond Syndicate
37 S. WABASH-AV., 3D FL.

DIAMONDS BOUGHT FOR CASH. Highest cash prices paid for diamonds and diamond jewelry from estates or individuals. You deal with one of the largest, oldest, and most reliable jewelry houses when you sell your diamonds to us. OLSEN & EBANN JEWELRY CO., 209 S. State, 4th fr. Republic Bldg. Harrison 1006.

WE BUY DIAMONDS
JEWELRY, PAWN TICKETS, OLD GOLD. BEST PRICE PAID. ROCCO & RIZZO. 32 N. STATE, 9TH FLR., RM. 909.

GET OUR CASH PRICE
BEFORE SELLING. Diamonds, Watches, Pawn Tickets. THE U. S. LOAN BANK. 10 N. CLARK-ST. 6TH FLOOR.

TOP PRICES PAID. SEE US FIRST. Diamonds, old gold, watches, jewelry. ROMACK DIAMOND EXCHANGE. 7 W. MADISON, AT STATE. RM. 501.

ILL. DIAMOND & JEWELRY SYNDICATE pays best prices for diamonds, old gold, pawn tickets, etc. Dea. 6711, 5 S. Wabash.

CASH — BUY OR LOAN ON DIAMONDS, OLD GOLD, WATCHES, PAWN TICKETS. LLOYD J. BUTLER, 133 N. CLARK-ST.

.99 CT. DIAMOND in lady's plat. ring, $70. Levinson's Loan Bank, 739 N. Clark-st.

CLOTHING, FURS, ETC.

$$$$$—BUY NOW—SAVE—$$$$$ Over 300 men's new sample suits, sportscoats, topcoats, $13.50. Some famous brands. Open eves. till 9. Sun. till 1 p. m. ABBOTT'S CLOTHING CO. 4086 BROADWAY. Cor. Belle Plaine.

FURS—Save 50% and more. 1943 New Sample Fur Coats and Jackets, $39—worth $69-$100. Guar. whlse. prices. 2 yr. guar. Kasnow Wholesale Fur Co., 222 W. Adams, Room 263. Open Sunday. 12 to 5 p. m.

HIGHEST CASH PRICES PAID FOR MEN'S used CLOTHING, ladies' FURS. Always open. 4545 Sheridan-rd. Ph. EDG. 7630. Will call.

FUR COATS—$10 up; suits, topcoats, overcoats, $5.95 up. Uncle Max, 675 N. Clark.

BUY and sell men's clothing—Price no object. 1048 North Wells-street. Michigan 7783.

TUXEDO—Scarcely used. Size 38, coat 29' in length, trousers, $17.50. Fairfax 2830.

DOGS, CATS, BIRDS, PETS.

BOSTON Terrier pups—Call until noon Sunday. 1448 Milwaukee-av.

COCKERS—A. K. C. reg. puppies, 8 wks.; also adults, 1-2 yrs.; all colors; $20 up. 220 HARDING-RD. LOMBARD 321M.

COCKER Spaniel—Male; thoroughbred; must sell. Beverly 6708.

CHOW dog—Full breed; 1¼ yrs.; very reas. Evelyn Chinn, 6518 Eberhart. Wen. 1368.

MANCHESTER TOY—A. K. C. registered; 4 months. Cedarcrest 8272.

PEKINGESE pups—8 wks. old; healthy, hme. raised; reas. to gd. homes. New. 1793.

POMERANIANS—Reg.; sired by a son of Ch. Gold Flame Mitey Atom. 3123 S. Keeler.

SPANIELS, Springer and Cocker—Quality; registered. 5531 W. Edmunds. Mul. 8551.

Miscellaneous.

Puppies, all popular breeds, $6, $4, $2. Toy poms, Bostons, Ir. setrs., Airedls., reas. 6456 Cottage Grove. Trade or buy. Op. 10.

GROWN dogs and puppies—All breeds; $3 up; buy or trade. 3943 Milwaukee-av.

FULL BLOODS—Bostons, $10-$15; Cocker Spaniels, $5-$25; ped. 524 N. Cicero-av.

TERMS OF SUBSCRIPTION OF THE TRIBUNE.

Order for mail subscription must be accompanied by remittance to cover.

Rates in Illinois [outside Chicago], Indiana, Iowa, Michigan, and Wisconsin:

Daily, without Sunday, one year, $5.00; six months, $2.50; three months, $1.25; two months, $1.00; one month, 50 cents.

Daily, with Sunday, one year, $12.50; six months, $6.25; three months, $3.15.

Sunday only, one year, $7.50; one month, $1.00.

Rates of subscription in postal zones 3 and 4 [measured from Chicago] outside of Illinois, Iowa, Michigan, and Wisconsin:

Daily, without Sunday, one year, $7.50; one month, $1.00.

Daily and Sunday, one year, $15.00; one month, $2.00.

Rates of subscription in zones 5, 6, 7, and 8 [measured from Chicago], Canada, and Mexico:

Daily, without Sunday, per year, $12.00; one month, $1.50.

Sunday only, one year, $7.50; one month, $1.00.

Daily and Sunday, one year, $19.50; one month, $2.50.

Foreign: Daily Tribune only, $25.00 per year; with Sunday, $42.00 per year.

Give postoffice address in full, including county and state. Remit in express money order, draft, or in registered letter at our risk, to The Tribune company, publishers, Tribune square, Chicago.

We cannot be responsible for currency sent thru the mail.

Persons wishing to take The Tribune by carrier may order it by postal card or telephone Superior 0100. When delivery is irregular make complaint.

All unsolicited manuscripts, articles, letters, and pictures sent to The Tribune are sent at the owner's risk, and The Tribune company expressly repudiates any liability or responsibility for their safe custody or return.

MEMBER OF THE ASSOCIATED PRESS

The Associated Press is exclusively entitled to the use for publication of all news dispatches credited to it or not otherwise credited to this paper, and also to the local news published herein.

All rights of republication of special dispatches herein also are reserved.

BRENDA STARR REPORTER
By Dale Messick
...AND, AT THAT POINT, TOM GRABS DAPHNE, PUTS HER ACROSS HIS KNEES, AND GIVES HER A GOOD, OLD-FASHIONED SPANKING.
HA! I'M SORRY I MISSED IT!
BRENDA, WHAT WAS IN THAT TELEGRAM, THAT YOU WOULDN'T SHOW TO TOM?
REALLY, ABRETHA! DO I ASK YOU WHAT'S IN YOUR LETTERS?
GEE, BRENDA, I'M SORRY. I DIDN'T MEAN TO OFFEND YOU.
DAPHNE STARTED TO READ THE TELEGRAM OVER MY SHOULDER, BUT I SNATCHED IT AWAY BEFORE SHE FINISHED. SHE JUST MISINTERPRETED ON PURPOSE WHAT SHE READ. YOU KNOW, SHE HATES ME AND WOULD DO ANYTHING TO BELITTLE ME.
IT'S FOR YOU, BRENDA.
Copyright, 1943, by The Chicago Tribune
OH! DETECTIVE TRAVERTS! OF COURSE, I'LL COME OVER AT ONCE.
WHAT A WOMAN! SHE'S GOT MORE MEN DANGLING THAN THE DRAFT BOARD. THERE'S LARRY, THE PLAYBOY—TOM, THE REPORTER—KEN, THE PLAYWRITE—AND NOW, TRAVERTS, THE DETECTIVE
'BYE, NOW. SEE YOU LATER.
A HALF HOUR LATER—IN DETECTIVE TRAVERTS' STUDY—
WHAT IS IT YOU WANT TO SEE ME ABOUT?
SIT DOWN, BRENDA. I'M AFRAID I HAVE BAD NEWS FOR YOU.
....AND I FEEL PARTLY RESPONSIBLE. I NEVER SHOULD HAVE LET YOU HANDLE THE McKEE CASE IN THE FIRST PLACE.
THIS PLAY THAT YOU AND KEN HAVE IN REHEARSAL, WHICH YOU THINK WILL EXPOSE TED JULIAN AS THE MURDERER OF YOUR MOTHER....HMM....HOW MUCH OF LARRY'S MONEY HAS BEEN SUNK INTO IT TO DATE?
—OVER $10,000
THAT'S BAD!
WHAT DO YOU MEAN, BAD?
I MEAN, THE MONEY MIGHT JUST AS WELL HAVE BEEN POURED DOWN THE DRAIN
TROUBLE.....TROUBLE.....TROUBLE
CONTINUED NEXT WEEK

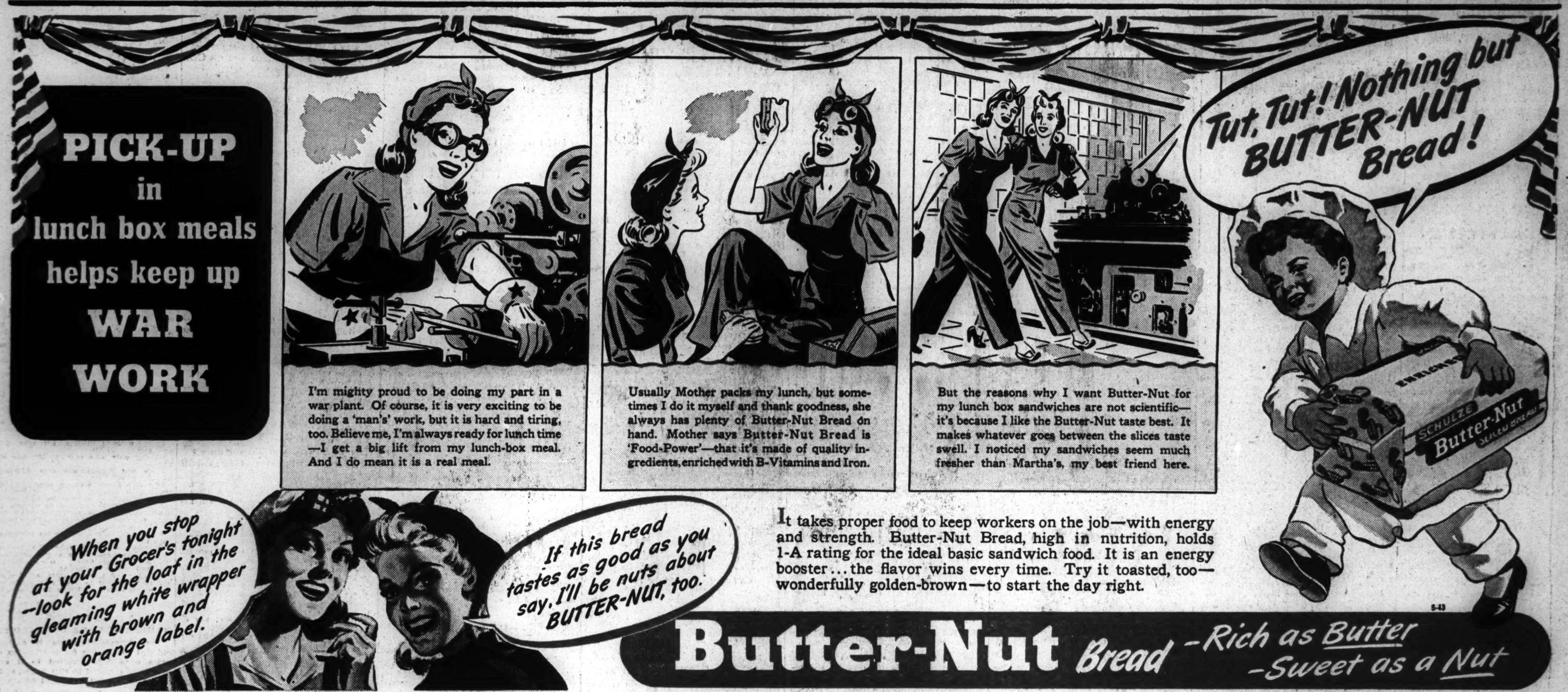
PICK-UP in lunch box meals helps keep up WAR WORK
Tut, Tut! Nothing but BUTTER-NUT Bread!
I'm mighty proud to be doing my part in a war plant. Of course, it is very exciting to be doing a 'man's' work, but it is hard and tiring, too. Believe me, I'm always ready for lunch time —I get a big lift from my lunch-box meal. And I do mean it is a real meal.
Usually Mother packs my lunch, but sometimes I do it myself and thank goodness, she always has plenty of Butter-Nut Bread on hand. Mother says Butter-Nut Bread is 'Food-Power'—that it's made of quality ingredients, enriched with B-Vitamins and Iron.
But the reasons why I want Butter-Nut for my lunch box sandwiches are not scientific—it's because I like the Butter-Nut taste best. It makes whatever goes between the slices taste swell. I noticed my sandwiches seem much fresher than Martha's, my best friend here.
When you stop at your Grocer's tonight —look for the loaf in the gleaming white wrapper with brown and orange label.
If this bread tastes as good as you say, I'll be nuts about BUTTER-NUT, too.
It takes proper food to keep workers on the job—with energy and strength. Butter-Nut Bread, high in nutrition, holds 1-A rating for the ideal basic sandwich food. It is an energy booster...the flavor wins every time. Try it toasted, too—wonderfully golden-brown—to start the day right.
SCHULZE Butter-Nut
Butter-Nut Bread -Rich as Butter -Sweet as a Nut